

60`er Jaren Medley`s - 60`er Jaren Medley 01

♩ = 129,001740

DRUMS: 4/4 time signature. Measures 1-4 are mostly rests. In measure 4, there is a triplet of eighth notes.

VIBRAPHONE: Treble clef, 4/4 time signature. Measures 1-4 are mostly rests. In measure 4, there is a triplet of eighth notes.

NYLON GTR: Treble clef, 4/4 time signature. Measures 1-4 are mostly rests. In measure 4, there are two chords.

ORGAN 1: Treble clef, 4/4 time signature. Measures 1-4 are mostly rests. In measure 4, there are two chords.

SYNBASS 1: Bass clef, 4/4 time signature. Measures 1-4 are mostly rests. In measure 4, there is a quarter note.

DRUMS: 4/4 time signature. Measure 5 starts with a '5' above the staff and a series of eighth notes with 'x' marks. Measure 6 continues with eighth notes. Measure 7 has a quarter note and a half note. Measure 8 is a rest.

VIBRAPHONE: Treble clef, 4/4 time signature. Measures 5-8 are mostly rests. In measure 8, there is a triplet of eighth notes.

NYLON GTR: Treble clef, 4/4 time signature. Measures 5-8 consist of a series of chords with eighth notes.

ORGAN 1: Treble clef, 4/4 time signature. Measures 5-8 consist of a series of chords.

SYNBASS 1: Bass clef, 4/4 time signature. Measures 5-8 consist of a series of eighth notes.

8

FLUTE

DRUMS

VIBRAPHONE

NYLON GTR

ORGAN 1

SYNBASS 1

10

FLUTE

DRUMS

VIBRAPHONE

NYLON GTR

ORGAN 1

SYNBASS 1

12

DRUMS

VIBRAPHONE

NYLON GTR

ORGAN 1

SYNBASS 1

14

TIMPANI

DRUMS

VIBRAPHONE

NYLON GTR

ORGAN 1

SYNBASS 1

17

TIMPANI

VIBRAPHONE

NYLON GTR

ORGAN 1

SYNBASS 1

19

TIMPANI

DRUMS

VIBRAPHONE

NYLON GTR

ORGAN 1

SYNBASS 1

21

DRUMS

VIBRAPHONE

NYLON GTR

ORGAN 1

SYNBASS 1

23

DRUMS

VIBRAPHONE

NYLON GTR

ORGAN 1

SYNBASS 1

25

TIMPANI

DRUMS

VIBRAPHONE

NYLON GTR

ORGAN 1

SYNBASS 1

27

TIMPANI

VIBRAPHONE

NYLON GTR

ORGAN 1

SYNBASS 1

30

TIMPANI

DRUMS

VIBRAPHONE

STEEL GTR

NYLON GTR

ORGAN 1

SYNBASS 1

32

DRUMS

STEEL GTR

NYLON GTR

ORGAN 1

SYNBASS 1

ATMOSPHERE

34

DRUMS

STEEL GTR

NYLON GTR

ORGAN 1

SYNBASS 1

ATMOSPHERE

36

FLUTE

DRUMS

STEEL GTR

NYLON GTR

ORGAN 1

SYNBASS 1

38

FLUTE

DRUMS

NYLON GTR

ORGAN 1

SYNBASS 1

39

FLUTE

DRUMS

VIBRAPHONE

NYLON GTR

ORGAN 1

SYNBASS 1

41

FLUTE

DRUMS

VIBRAPHONE

NYLON GTR

ORGAN 1

SYNBASS 1

43

FLUTE

DRUMS

VIBRAPHONE

NYLON GTR

ORGAN 1

SYNBASS 1

45

FLUTE

TIMPANI

DRUMS

VIBRAPHONE

NYLON GTR

ORGAN 1

SYNBASS 1

47

FLUTE

TIMPANI

DRUMS

VIBRAPHONE

NYLON GTR

ORGAN 1

SYNBASS 1

50

CLARINET

TIMPANI

DRUMS

VIBRAPHONE

NYLON GTR

ORGAN 1

SYNBASS 1

52

CLARINET

DRUMS

NYLON GTR

ORGAN 1

SYNBASS 1

54

CLARINET

DRUMS

NYLON GTR

ORGAN 1

SYNBASS 1

56

CLARINET

DRUMS

NYLON GTR

ORGAN 1

SYNBASS 1

58

CLARINET

DRUMS

NYLON GTR

ORGAN 1

SYNBASS 1

59

CLARINET

DRUMS

NYLON GTR

ORGAN 1

SYNBASS 1

61

FLUTE

DRUMS

NYLON GTR

ORGAN 1

SYNBASS 1

63

FLUTE

DRUMS

NYLON GTR

ORGAN 1

SYNBASS 1

65

FLUTE

DRUMS

NYLON GTR

ORGAN 1

SYNBASS 1

66

FLUTE

DRUMS

NYLON GTR

ORGAN 1

SYNBASS 1

67

FLUTE

DRUMS

NYLON GTR

ORGAN 1

SYNBASS 1

68

FLUTE

CLARINET

DRUMS

NYLON GTR

ORGAN 1

SYNBASS 1

70

CLARINET

DRUMS

NYLON GTR

ORGAN 1

SYNBASS 1

71

CLARINET

DRUMS

NYLON GTR

ORGAN 1

SYNBASS 1

73

CLARINET

DRUMS

NYLON GTR

ORGAN 1

SYNBASS 1

75

CLARINET

DRUMS

NYLON GTR

ORGAN 1

SYNBASS 1

77

CLARINET

DRUMS

NYLON GTR

ORGAN 1

SYNBASS 1

78

FLUTE

CLARINET

DRUMS

NYLON GTR

ORGAN 1

SYNBASS 1

80

FLUTE

DRUMS

NYLON GTR

ORGAN 1

SYNBASS 1

82

FLUTE

DRUMS

NYLON GTR

ORGAN 1

SYNBASS 1

84

FLUTE

TIMPANI

DRUMS

NYLON GTR

ORGAN 1

SYNBASS 1

86

FLUTE

BASSOON

TIMPANI

DRUMS

XYLOPHONE

NYLON GTR

ORGAN 1

SYNBASS 1

ATMOSPHERE

88

BASSOON

DRUMS

XYLOPHONE

NYLON GTR

ORGAN 1

SYNBASS 1

ATMOSPHERE

90

BASSOON

DRUMS

XYLOPHONE

NYLON GTR

ORGAN 1

SYNBASS 1

ATMOSPHERE

92

DRUMS

NYLON GTR

ORGAN 1

SYNBASS 1

ATMOSPHERE

94

BASSOON

DRUMS

XYLOPHONE

NYLON GTR

ORGAN 1

SYNBASS 1

ATMOSPHERE

100

TIMPANI

DRUMS

NYLON GTR

ORGAN 1

SYNBASS 1

ATMOSPHERE

102

TIMPANI

DRUMS

VIBRAPHONE

NYLON GTR

ORGAN 1

SYNBASS 1

ATMOSPHERE

104

DRUMS

VIBRAPHONE

NYLON GTR

ORGAN 1

SYNBASS 1

106

DRUMS

VIBRAPHONE

NYLON GTR

ORGAN 1

SYNBASS 1

108

DRUMS

VIBRAPHONE

NYLON GTR

ORGAN 1

SYNBASS 1

110

BASSOON

DRUMS

XYLOPHONE

VIBRAPHONE

NYLON GTR

ORGAN 1

SYNBASS 1

ATMOSPHERE

112

BASSOON

DRUMS

XYLOPHONE

NYLON GTR

ORGAN 1

SYNBASS 1

ATMOSPHERE

113

BASSOON

DRUMS

XYLOPHONE

NYLON GTR

ORGAN 1

SYNBASS 1

ATMOSPHERE

114

BASSOON

DRUMS

XYLOPHONE

NYLON GTR

ORGAN 1

SYNBASS 1

ATMOSPHERE

116

DRUMS

NYLON GTR

ORGAN 1

SYNBASS 1

ATMOSPHERE

117

DRUMS

NYLON GTR

ORGAN 1

SYNBASS 1

ATMOSPHERE

119

BASSOON

DRUMS

XYLOPHONE

VIBRAPHONE

NYLON GTR

ORGAN 1

SYNBASS 1

ATMOSPHERE

121

BASSOON

DRUMS

XYLOPHONE

VIBRAPHONE

NYLON GTR

ORGAN 1

SYNBASS 1

123

DRUMS

VIBRAPHONE

NYLON GTR

ORGAN 1

SYNBASS 1

125

BASSOON

TIMPANI

DRUMS

XYLOPHONE

VIBRAPHONE

NYLON GTR

ORGAN 1

SYNBASS 1

127

BASSOON

TIMPANI

DRUMS

XYLOPHONE

VIBRAPHONE

NYLON GTR

ORGAN 1

SYNBASS 1

128

BASSOON

TIMPANI

DRUMS

XYLOPHONE

VIBRAPHONE

NYLON GTR

ORGAN 1

SYNBASS 1

3

FLUTE

60`er Jaren Medley`s - 60`er Jaren Medley 01

♩ = 129,001740

8 25

36

40

45 13

61

65 9

78

81

84 43

CLARINET

60`er Jaren Medley`s - 60`er Jaren Medley 01

♩ = 129,001740

50

53

56

59

7

69

71

74

3

77

52

TIMPANI

60`er Jaren Medley`s - 60`er Jaren Medley 01

♩ = 129,001740

14

18

7

28

31

15

49

33

84

14

101

22

126

128

2

DRUMS

60`er Jaren Medley`s - 60`er Jaren Medley 01

♩ = 129,001740

3 2

9

12

15 4

21

24

26 4

DRUMS

31

34

37

39

41

43

45

48

51

53

DRUMS

55

57

60

63

65

67

69

71

73

75

V.S.

DRUMS

77

79

81

83

85

88

91

94

96

98

DRUMS

100

102

104

106

108

110

112

114

116

118

V.S.

DRUMS

120

122

124

126

128

XYLOPHONE

60`er Jaren Medley`s - 60`er Jaren Medley 01

♩ = 129,001740

86

89

95

99

113

119

122

127

VIBRAPHONE

60`er Jaren Medley`s - 60`er Jaren Medley 01

♩ = 129,001740

2

8

13

17

21

25

29

40

44

49

51

VIBRAPHONE

STEEL GTR

60`er Jaren Medley`s - 60`er Jaren Medley 01

♩ = 129,001740

30

2

35

94

NYLON GTR

60`er Jaren Medley`s - 60`er Jaren Medley 01

♩ = 129,001740

3

6

10

12

15

20

22

24

27

33

65

67

69

71

73

75

77

79

81

83

V.S.

ORGAN 1

60`er Jaren Medley`s - 60`er Jaren Medley 01

♩ = 129,001740

29

36

39

43

47

52

54

56

58

60

62

64

66

68

71

73

75

77

79

V.S.

81

83

85

88

93

98

102

105

108

112

118

123

127

47

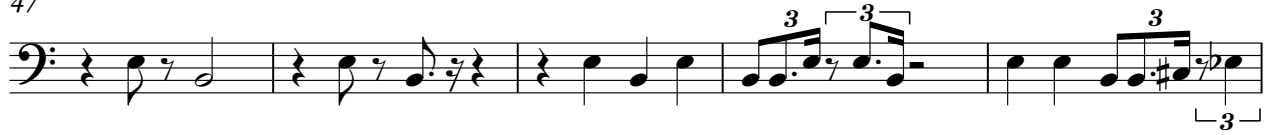

52

56

59

63

66

69

72

75

78

111

114

117

120

123

126

128

ATMOSPHERE

60`er Jaren Medley`s - 60`er Jaren Medley 01

♩ = 129,001740

31

35 **52**

90

93

97

100

103 **7**

113

117 **11**