

# 60`er Jaren Medley`s - 60`er Jaren Medley 02

♩ = 129,001740

8

DRUMS

STEEL GTR

STEEL GTR

JAZZ GTR

ACOU BASS

10

DRUMS

STEEL GTR

STEEL GTR

JAZZ GTR

ACOU BASS

12

DRUMS

STEEL GTR

STEEL GTR

JAZZ GTR

ACOU BASS

14

DRUMS

STEEL GTR

STEEL GTR

JAZZ GTR

ACOU BASS

17

DRUMS

STEEL GTR

STEEL GTR

JAZZ GTR

ACOU BASS

19

DRUMS

STEEL GTR

STEEL GTR

JAZZ GTR

ACOU BASS

21  $\text{♩} = 136,001999 \text{ ♩} = 250,000000 \text{ ♩} = 202,00$

DRUMS

STEEL GTR

STEEL GTR

JAZZ GTR

ACOU BASS

24  $\text{♩} = 180,00180129,001740$

DRUMS

STEEL GTR

ACOU BASS

26

DRUMS

STEEL GTR

STEEL GTR

ACOU BASS

28

DRUMS

STEEL GTR

JAZZ GTR

ACOU BASS

30

DRUMS

STEEL GTR

STEEL GTR

ACOU BASS

32

DRUMS

STEEL GTR

JAZZ GTR

ACOU BASS

34

DRUMS

STEEL GTR

STEEL GTR

ACOU BASS

36

DRUMS

STEEL GTR

STEEL GTR

JAZZ GTR

38

DRUMS

STEEL GTR

STEEL GTR

JAZZ GTR

ACOU BASS

40

DRUMS

STEEL GTR

STEEL GTR

JAZZ GTR

ACOU BASS

42

DRUMS

STEEL GTR

STEEL GTR

JAZZ GTR

ACOU BASS

45

♩ = 190,0057029,001740

DRUMS

STEEL GTR

STEEL GTR

ACOU BASS

46

DRUMS

STEEL GTR

STEEL GTR

ACOU BASS

47

DRUMS

STEEL GTR

STEEL GTR

ACOU BASS

49

DRUMS

STEEL GTR

STEEL GTR

ACOU BASS

50

DRUMS

STEEL GTR

STEEL GTR

ACOU BASS

51

DRUMS

STEEL GTR

STEEL GTR

ACOU BASS

52

DRUMS

STEEL GTR

STEEL GTR

ACOU BASS

53

DRUMS

STEEL GTR

STEEL GTR

ACOU BASS

54

DRUMS

STEEL GTR

STEEL GTR

ACOU BASS

55

DRUMS

STEEL GTR

STEEL GTR

ACOU BASS

57

DRUMS

STEEL GTR

ACOU BASS

59

DRUMS

STEEL GTR

STEEL GTR

ACOU BASS

SYNBASS 1

A.PIANO 1

60

DRUMS

STEEL GTR

ACOU BASS

SYNBASS 1

A.PIANO 1

61

DRUMS

STEEL GTR

ACOU BASS

SYNBRASS 1

A.PIANO 1

62

DRUMS

STEEL GTR

ACOU BASS

SYNBRASS 1

A.PIANO 1

63

DRUMS

STEEL GTR

ACOU BASS

FINGERDBAS

SYNBASS 1

A.PIANO 1

64

DRUMS

STEEL GTR

ACOU BASS

FINGERDBAS

SYNBASS 1

A.PIANO 1

65

DRUMS

STEEL GTR

ACOU BASS

FINGERDBAS

SYNBASS 1

A.PIANO 1

66

DRUMS

STEEL GTR

ACOU BASS

FINGERDBAS

SYNBASS 1

A.PIANO 1

3

68

DRUMS

STEEL GTR

ACOU BASS

FINGERDBAS

SYNBRASS 1

A.PIANO 1

69

DRUMS

STEEL GTR

ACOU BASS

FINGERDBAS

SYNBRASS 1

A.PIANO 1

70

DRUMS

STEEL GTR

ACOU BASS

FINGERDBAS

A.PIANO 1

71

DRUMS

STEEL GTR

ACOU BASS

FINGERDBAS

A.PIANO 1

72

DRUMS

STEEL GTR

ACOU BASS

FINGERDBAS

A.PIANO 1

73

DRUMS

STEEL GTR

ACOU BASS

FINGERDBAS

A.PIANO 1

74

DRUMS

STEEL GTR

ACOU BASS

FINGERDBAS

A.PIANO 1

75

DRUMS

STEEL GTR

ACOU BASS

FINGERDBAS

A.PIANO 1

76

DRUMS

STEEL GTR

ACOU BASS

FINGERDBAS

A.PIANO 1

77

DRUMS

STEEL GTR

ACOU BASS

FINGERDBAS

SYNBASS 1

A.PIANO 1

79

DRUMS

STEEL GTR

ACOU BASS

FINGERDBAS

SYNBRASS 1

A.PIANO 1

80

DRUMS

STEEL GTR

ACOU BASS

FINGERDBAS

SYNBRASS 1

A.PIANO 1

81

DRUMS

STEEL GTR

ACOU BASS

FINGERDBAS

SYNBRASS 1

A.PIANO 1

83

DRUMS

STEEL GTR

ACOU BASS

FINGERDBAS

SYNBRASS 1

A.PIANO 1

84

DRUMS

STEEL GTR

ACOU BASS

FINGERDBAS

SYNBRASS 1

A.PIANO 1

85

DRUMS

STEEL GTR

ACOU BASS

FINGERDBAS

SYNBRASS 1

A.PIANO 1

87

DRUMS

STEEL GTR

ACOU BASS

FINGERDBAS

SYNBRASS 1

A.PIANO 1

89

DRUMS

STEEL GTR

ACOU BASS

FINGERDBAS

SYNBRASS 1

A.PIANO 1

91

DRUMS

STEEL GTR

ACOU BASS

FINGERDBAS

SYNBASS 1

A.PIANO 1

93

DRUMS

STEEL GTR

ACOU BASS

FINGERDBAS

A.PIANO 1

94

DRUMS

STEEL GTR

ACOU BASS

FINGERDBAS

A.PIANO 1

95

DRUMS

STEEL GTR

ACOU BASS

FINGERDBAS

A.PIANO 1

96

DRUMS

STEEL GTR

ACOU BASS

FINGERDBAS

A.PIANO 1

97

DRUMS

STEEL GTR

ACOU BASS

FINGERDBAS

A.PIANO 1

98

DRUMS

STEEL GTR

STEEL GTR

ACOU BASS

FINGERDBAS

A.PIANO 1

99

DRUMS

STEEL GTR

STEEL GTR

ACOU BASS

FINGERDBAS

SYNBASS 1

SYNBASS 1

A.PIANO 1

101

DRUMS

STEEL GTR

ACOU BASS

SYNBASS 1

SYNBASS 1

A.PIANO 1

103

DRUMS

STEEL GTR

ACOU BASS

SYNBASS 2

SYNBASS 1

A.PIANO 1

A.PIANO 1

105

DRUMS

STEEL GTR

ACOU BASS

SYNBASS 2

SYNBASS 1

A.PIANO 1

A.PIANO 1

107

DRUMS

STEEL GTR

ACOU BASS

SYNBASS 2

SYNBASS 1

A.PIANO 1

A.PIANO 1

109

DRUMS

STEEL GTR

ACOU BASS

SYNBASS 2

SYNBASS 1

A.PIANO 1

A.PIANO 1

111

DRUMS

STEEL GTR

STEEL GTR

ACOU BASS

SYNBASS 1

SYNBASS 1

A.PIANO 1

A.PIANO 1

113

DRUMS

STEEL GTR

STEEL GTR

ACOU BASS

SYNBRASS 1

SYNBRASS 1

A.PIANO 1

A.PIANO 1

115

DRUMS

STEEL GTR

ACOU BASS

SYNBRASS 2

SYNBRASS 1

A.PIANO 1

117

DRUMS

STEEL GTR

ACOU BASS

SYNBASS 2

SYNBASS 1

A.PIANO 1

119

DRUMS

STEEL GTR

ACOU BASS

SYNBASS 2

SYNBASS 1

A.PIANO 1

121

DRUMS

STEEL GTR

ACOU BASS

SYNBASS 2

SYNBASS 1

A.PIANO 1

123

DRUMS

STEEL GTR

STEEL GTR

ACOU BASS

SYNBASS 1

SYNBASS 1

A.PIANO 1

125

DRUMS

STEEL GTR

ACOU BASS

SYNBRASS 1

SYNBRASS 1

A.PIANO 1

A.PIANO 1

127

DRUMS

STEEL GTR

ACOU BASS

SYNBRASS 2

SYNBRASS 1

SYNBRASS 1

A.PIANO 1

129

DRUMS

STEEL GTR

ACOU BASS

SYNBRASS 2

SYNBRASS 1

SYNBRASS 1

A.PIANO 1

130

DRUMS

STEEL GTR

ACOU BASS

SYNBRASS 2

SYNBRASS 1

SYNBRASS 1

60`er Jaren Medley`s - 60`er Jaren Medley 02

DRUMS

♩ = 129,001740

2

6

10

14

19

♩ = 136,06099000000202,00

24

♩ = 180,00280001740

27

30

33

35

DRUMS

38

40

42

$\text{♩} = 190$   $\text{♩} = 1005007740$

46

49

52

55

58

61

64

DRUMS

67

70

73

76

78

80

82

84

86

89

V.S.

DRUMS

92

95

98

100

102

105

109

113

116

119

DRUMS

122

125

128

130

STEEL GTR

60`er Jaren Medley`s - 60`er Jaren Medley 02

♩ = 129,001740

2

5

7

9

11

13

17

19

21

♩ = 136,002590

3

STEEL GTR

28

30

32

34

38

40

42

$\text{♩} = 190, \text{♩} = 1740$

46

49

51

53 STEEL GTR 3

55

58 39

100 8

111

115 8 8

STEEL GTR

60`er Jaren Medley`s - 60`er Jaren Medley 02

♩ = 129,001740

8 2

14

21

♩ = 136,0059900000 ♯ = 2020,062920 1740

26

31

37

40

STEEL GTR

45 = 100,000,001740

67

69

71

73

75

77

79

81

83

85

V.S.

113

115

118

121

124

126

128

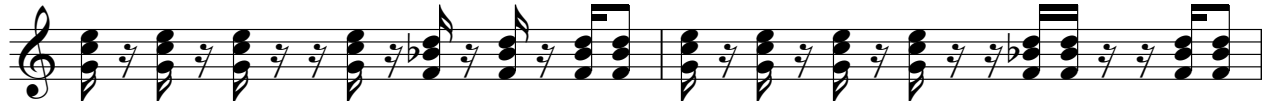

130

ACOU BASS

60`er Jaren Medley`s - 60`er Jaren Medley 02

♩ = 129,001740

2

6

10

14

18

22

♩ = 136,00150,001002,00150,00182,001740

26

29

32

34

38

41

45  $\text{♩} = 190$  100501740

48

51

54

57

60

62

65

68

71

75

78

81

84

87

90

93

96

V.S.

99

102

106

110

114

118

122

126

129

♩ = 129,001740 ♩ = 136,02510,000202,006582,90180740

**20** **21**

45 **18**

65

67

69 3

71

73

75

77

80

2

82

FINGERBAS

85

87

89

91

93

94

95

97

98

33

♩ = 129,001740 ♩ = 136,0259900202,0180,01801 = 129,001740

**21** **21**

45 ♩ = 190,0039,001740

**59**

108

**5**

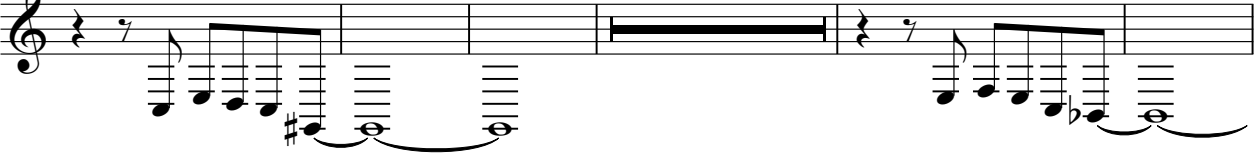

118

**4**

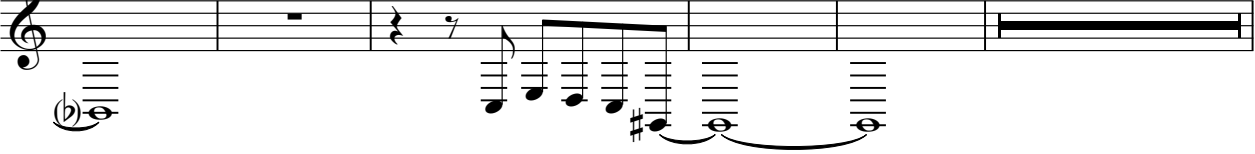

127

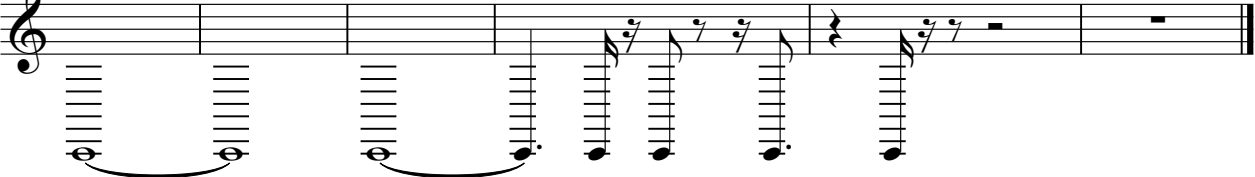

SYNBRASS 1

60`er Jaren Medley`s - 60`er Jaren Medley 02

♩ = 129,001740 ♩ = 136,02599000202,001801 = 129,001740

**21** **21**

45 ♩ = 190,00290001740

**54**

101

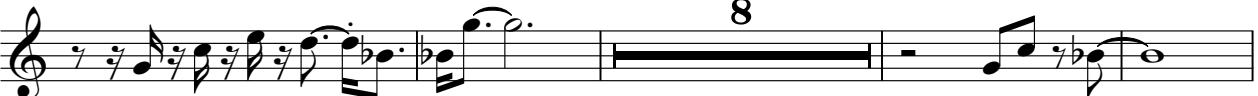

113

125

129

108

114

120

126

129

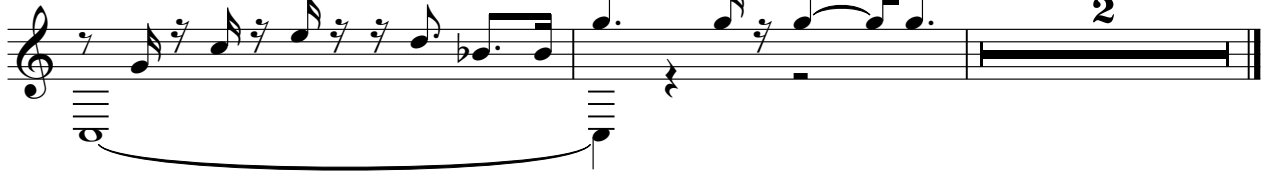

86

89

92

97

101

104

108

112

127

A.PIANO 1

60`er Jaren Medley`s - 60`er Jaren Medley 02

♩ = 129,001740 ♩ = 136,0259900202,0180,01801 = 129,001740

**21** **21**

45 ♩ = 190,0039,001740

**58**

106

110

114

119

123

125

**6**

