

60`er Jaren Medley`s - 60`er Jaren Medley 05

$\text{♩} = 120,000000$

DRUMS

TAMBOURIN

ALTO SAX

FINGERDBA

A.PIANO 1

ORGAN 1

STEEL GTR

CLEAN GTR

BRASS 1

VOICE OOH

VOICE OOH

5

DRUMS

TAMBOURIN

ALTO SAX

FINGERDBA

ORGAN 1

STEEL GTR

CLEAN GTR

BRASS 1

VOICE OOH

11

DRUMS

TAMBOURIN

ALTO SAX

FINGERDBA

ORGAN 1

STEEL GTR

CLEAN GTR

BRASS 1

VOICE OOH

14

DRUMS

TAMBOURIN

ALTO SAX

FINGERDBA

ORGAN 1

STEEL GTR

CLEAN GTR

VOICE OOH

17

DRUMS

TAMBOURIN

ALTO SAX

FINGERDBA

ORGAN 1

STEEL GTR

CLEAN GTR

VOICE OOH

20

DRUMS

TAMBOURIN

ALTO SAX

FINGERDBA

ORGAN 1

STEEL GTR

CLEAN GTR

VOICE OOH

23

DRUMS

TAMBOURIN

ALTO SAX

FINGERDBA

ORGAN 1

STEEL GTR

CLEAN GTR

VOICE OOH

26

DRUMS

TAMBOURIN

ALTO SAX

FINGERDBA

ORGAN 1

STEEL GTR

CLEAN GTR

VOICE OOH

29

DRUMS

TAMBOURIN

ALTO SAX

FINGERDBA

ORGAN 1

STEEL GTR

CLEAN GTR

VOICE OOH

32

DRUMS

TAMBOURIN

FINGERDBA

ORGAN 1

STEEL GTR

BRASS 1

34

DRUMS

TAMBOURIN

FINGERDBA

ORGAN 1

STEEL GTR

BRASS 1

36

DRUMS

TAMBOURIN

FINGERDBA

ORGAN 1

STEEL GTR

CLEAN GTR

BRASS 1

39

DRUMS

TAMBOURIN

ALTO SAX

FINGERDBA

ORGAN 1

STEEL GTR

CLEAN GTR

42

DRUMS

TAMBOURIN

ALTO SAX

FINGERDBA

ORGAN 1

STEEL GTR

CLEAN GTR

45

DRUMS

TAMBOURIN

ALTO SAX

FINGERDBA

ORGAN 1

STEEL GTR

CLEAN GTR

BRASS 1

48

DRUMS

TAMBOURIN

ALTO SAX

FINGERDBA

ORGAN 1

STEEL GTR

CLEAN GTR

BRASS 1

VOICE OOH

51

DRUMS

TAMBOURIN

ALTO SAX

FINGERDBA

ORGAN 1

STEEL GTR

CLEAN GTR

BRASS 1

VOICE OOH

53

DRUMS

TAMBOURIN

ALTO SAX

FINGERDBA

ORGAN 1

STEEL GTR

CLEAN GTR

BRASS 1

VOICE OOH

56

DRUMS

TAMBOURIN

ALTO SAX

FINGERDBA

A.PIANO 1

STEEL GTR

VOICE OOH

$\text{♩} = 240,000,000$       $\text{♩} = 120,000,000$

59

DRUMS

TAMBOURIN

ALTO SAX

FINGERDBA

A.PIANO 1

STEEL GTR

CLEAN GTR

VOICE OOH

62

DRUMS

TAMBOURIN

ALTO SAX

FINGERDBA

A.PIANO 1

STEEL GTR

CLEAN GTR

VOICE OOH

$\text{♩} = 240,000,000$   $\text{♩} = 120,000,000$

66

DRUMS

TAMBOURIN

ALTO SAX

FINGERDBA

A.PIANO 1

STEEL GTR

CLEAN GTR

69

DRUMS

TAMBOURIN

ALTO SAX

FINGERDBA

A.PIANO 1

STEEL GTR

BRASS 1

72

DRUMS

TAMBOURIN

ALTO SAX

FINGERDBA

A.PIANO 1

STEEL GTR

CLEAN GTR

VOICE OOH

74

DRUMS

TAMBOURIN

ALTO SAX

FINGERDBA

A.PIANO 1

STEEL GTR

CLEAN GTR

VOICE OOH

76

DRUMS

TAMBOURIN

ALTO SAX

FINGERDBA

A.PIANO 1

STEEL GTR

CLEAN GTR

VOICE OOH

78

DRUMS

TAMBOURIN

ALTO SAX

FINGERDBA

A.PIANO 1

STEEL GTR

CLEAN GTR

BRASS 1

81

DRUMS

TAMBOURIN

ALTO SAX

FINGERDBA

A.PIANO 1

STEEL GTR

VOICE OOH

86

DRUMS

TAMBOURIN

ALTO SAX

FINGERDBA

A.PIANO 1

STEEL GTR

CLEAN GTR

89

DRUMS

TAMBOURIN

ALTO SAX

FINGERDBA

A.PIANO 1

STEEL GTR

CLEAN GTR

92

DRUMS

TAMBOURIN

ALTO SAX

FINGERDBA

A.PIANO 1

STEEL GTR

CLEAN GTR

VOICE OOH

95

DRUMS

TAMBOURIN

ALTO SAX

FINGERDBA

A.PIANO 1

STEEL GTR

CLEAN GTR

VOICE OOH

98

DRUMS

TAMBOURIN

ALTO SAX

FINGERDBA

A.PIANO 1

STEEL GTR

CLEAN GTR

VOICE OOH

101

DRUMS

TAMBOURIN

ALTO SAX

FINGERDBA

A.PIANO 1

STEEL GTR

CLEAN GTR

BRASS 1

VOICE OOH

VOICE OOH

104

DRUMS

TAMBOURIN

ALTO SAX

FINGERDBA

A.PIANO 1

STEEL GTR

CLEAN GTR

BRASS 1

VOICE OOH

VOICE OOH

107

DRUMS

TAMBOURIN

ALTO SAX

FINGERDBA

A.PIANO 1

STEEL GTR

CLEAN GTR

BRASS 1

VOICE OOH

110

DRUMS

TAMBOURIN

ALTO SAX

FINGERDBA

A.PIANO 1

STEEL GTR

CLEAN GTR

BRASS 1

VOICE OOH

113

DRUMS

TAMBOURIN

ALTO SAX

FINGERDBA

A.PIANO 1

STEEL GTR

CLEAN GTR

VOICE OOH

116

DRUMS

TAMBOURIN

ALTO SAX

FINGERDBA

A.PIANO 1

STEEL GTR

CLEAN GTR

BRASS 1

VOICE OOH

VOICE OOH

119

DRUMS

TAMBOURIN

FINGERDBA

A.PIANO 1

STEEL GTR

CLEAN GTR

122

DRUMS

TAMBOURIN

ALTO SAX

FINGERDBA

A.PIANO 1

STEEL GTR

CLEAN GTR

125

DRUMS

TAMBOURIN

ALTO SAX

FINGERDBA

A.PIANO 1

STEEL GTR

CLEAN GTR

128

DRUMS

TAMBOURIN

ALTO SAX

FINGERDBA

A.PIANO 1

STEEL GTR

CLEAN GTR

BRASS 1

131

DRUMS

TAMBOURIN

ALTO SAX

FINGERDBA

ORGAN 1

STEEL GTR

CLEAN GTR

134

DRUMS

TAMBOURIN

ALTO SAX

FINGERDBA

ORGAN 1

STEEL GTR

CLEAN GTR

137

DRUMS

TAMBOURIN

ALTO SAX

FINGERDBA

ORGAN 1

STEEL GTR

CLEAN GTR

BRASS 1

VOICE OOH

140

DRUMS

TAMBOURIN

ALTO SAX

FINGERDBA

ORGAN 1

STEEL GTR

CLEAN GTR

BRASS 1

VOICE OOH

143

DRUMS

TAMBOURIN

ALTO SAX

FINGERDBA

ORGAN 1

STEEL GTR

CLEAN GTR

BRASS 1

VOICE OOH

146

♩ = 120, 00000014002335001901001709

DRUMS

TAMBOURIN

FINGERDBA

ORGAN 1

STEEL GTR

CLEAN GTR

BRASS 1

153

DRUMS

160

DRUMS

60`er Jaren Medley`s - 60`er Jaren Medley 05

DRUMS

♩ = 120,000000

2

4/4

6

10

14

18

22

26

30

34

38

V.S.

DRUMS

42

46

50

54

♩ = 240,000000 ♩ = 120,000000

58

62

♩ = 240,000000 ♩ = 120,000000

66

70

74

78

DRUMS

83

87

91

95

99

103

107

111

115

119

V.S.

DRUMS

123

127

131

135

139

143

147

156

161

TAMBOURIN

60`er Jaren Medley`s - 60`er Jaren Medley 05

♩ = 120,000000

3

9

15

21

27

33

39

45

51

57

♩ = 240,000000

♩ = 120,000000

V.S.

## TAMBOURIN

63  $\text{♩} = 240,000000$   $\text{♩} = 120,000000$

69

75

81 **4**

90

96

102

108

114

120

TAMBOURIN

126

132

138

143

ALTO SAX

60`er Jaren Medley`s - 60`er Jaren Medley 05

♩ = 120,000000

3

8

16

21

26

31

42

46

50

53

2

♩ = 240,000000 ♩ = 120,000000

ALTO SAX

58

♩ = 240,000000 ♩ = 120,000000

62

67

74

79

86

92

98

103

108

♩ = 120,000000

3

7

10

14

19

24

29

34

38

42

V.S.

V.S.

138

142

145

♩ = 120, 000, 000 1 4 1 4, 0 2 0 0 0 1 1 7 0 9

19

60`er Jaren Medley`s - 60`er Jaren Medley 05

A.PIANO 1

♩ = 120,000000      ♩ = 240,000000 ♩ = 120,000000

**55**

♩ = 240,000000

59

♩ = 120,000000

65

70

74

77

79

**4**

85

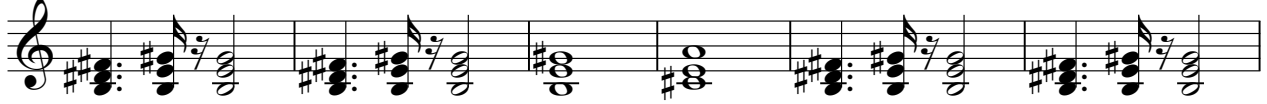

91

99

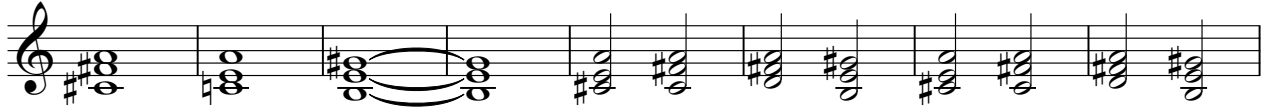

107

114

120

127

131

60`er Jaren Medley`s - 60`er Jaren Medley 05

ORGAN 1

♩ = 120,000000

3

10

14

21

28

33

35

38

41

44

V.S.

47

50

53

♩ = 240,000000

57 ♩ = 120,000000   ♩ = 240,000000   ♩ = 120,000000

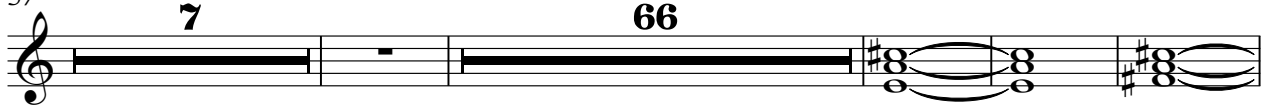

134

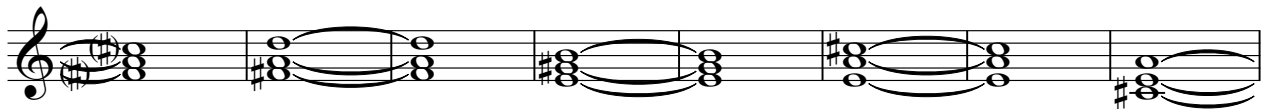

142

♩ = 120,000000   ♩ = 240,000000   ♩ = 120,000000

19

STEEL GTR

60`er Jaren Medley`s - 60`er Jaren Medley 05

♩ = 120,000000

3

7

11

15

19

23

27

31

34

37

V.S.

41

45

49

53

♩ = 240,000000

57 ♩ = 120,000000

60

64 ♩ = 240,000000 ♩ = 120,000000

68

72

76

81

3

87

91

96

100

105

108

112

115

119

V.S.

♩ = 120,000000

3

7

10

4

17

21

25

28

6

37

41

45

49

53

♩ = 240,000000 ♩ = 120,000000

2

59

63

♩ = 240,000000 ♩ = 120,000000

67

4

74

78

6

88

92

96

100

104

108

113

115

119

123

127

131

135

139

143

146 ♩ = 120, 0000, 0000 144, 002B3, 0000 90, 001709

60`er Jaren Medley`s - 60`er Jaren Medley 05

BRASS 1

♩ = 120,000000

3

8

21

33

36

10

50

54

♩ = 240,000000 = 120,000000 ♩ = 240,000000 ♩ = 120,000000

2

7

6

72

7

22

103

107

2

6

117

11

130

8

141

141

145

$\text{♩} = 120,000,000 \text{ Hz}$   $\text{♩} = 4114,002,385 \text{ Hz}$   $\text{♩} = 90,001709$

19

60`er Jaren Medley`s - 60`er Jaren Medley 05

VOICE OOH

Measure numbers: 8, 16, 20, 25, 29, 51, 57, 62, 73.

Tempo markings: ♩ = 120,000000, ♩ = 240,000000, ♩ = 120,000000, ♩ = 240,000000.

Multi-measure rests: 3, 4, 18, 2, 8, 4.

81

9

95