

60`er Jaren Medley`s - 60`er Jaren Medley 06

♩ = 128,000000

BasDrum  
Toms  
Crash  
Claps

9

BasDrum  
Snare  
HiHat  
Toms  
Crash  
Shaker  
Claps  
Piano  
Mut.Gitr  
Gitaar  
Bas  
Brass

13

- Piano:** A harmonic accompaniment with chords and sustained notes.
- Mut.Gitr:** A melodic line with some rests.
- Gitaar:** A complex, rhythmic accompaniment with many chords.
- Bas:** A melodic bass line.
- Brass:** A melodic line with some rests.

16

BasDrum

Snare

HiHat

Crash

Shaker

Claps

Piano

Mut.Gitr

Gitaar

Bas

Brass

20

BasDrum

Snare

HiHat

Crash

Shaker

Piano

Mut.Gitr

Gitaar

Bas

Orgel

25

BasDrum  
Snare  
HiHat  
Shaker  
Piano  
Mut.Gitr  
Gitaar  
Bas  
Orgel

29

BasDrum  
Snare  
HiHat  
Shaker  
Piano  
Mut.Gitr  
Gitaar  
Bas  
Orgel

33

BasDrum  
Snare  
HiHat  
Crash  
Shaker  
Piano  
Mut.Gitr  
Gitaar  
Bas  
Orgel

37

BasDrum  
Snare  
HiHat  
Shaker  
Piano  
Mut.Gitr  
Gitaar  
Bas  
Orgel

41

45

50

BasDrum  
Snare  
HiHat  
Tamborin  
Piano  
Mut.Gitr  
Gitaar  
Bas  
PianoBas

53

BasDrum  
Snare  
HiHat  
Crash  
Tamborin  
Piano  
Mut.Gitr  
Gitaar  
Bas  
PianoBas

56

BasDrum  
Snare  
HiHat  
Crash  
Tamborin  
Piano  
Mut.Gitr  
Gitaar  
Bas  
PianoBas

59

BasDrum  
Snare  
HiHat  
Crash  
Tamborin  
Piano  
Mut.Gitr  
Gitaar  
Bas  
PianoBas

63

BasDrum

Snare

HiHat

Toms

Crash

Tamborin

Piano

Mut.Gitr

Gitaar

Bas

PianoBas

67

BasDrum

Snare

HiHat

Crash

Piano

Mut.Gitr

Gitaar

ODGitr.

Bas

71

BasDrum  
Snare  
HiHat  
Crash  
Piano  
Mut.Gitr  
Gitaar  
ODGitr  
Bas

75

BasDrum  
Snare  
HiHat  
Piano  
Mut.Gitr  
Gitaar  
ODGitr  
Bas

78

BasDrum  
Snare  
HiHat  
Piano  
Mut.Gitr  
Gitaar  
ODGitr.  
Bas

81

BasDrum  
Snare  
HiHat  
Piano  
Mut.Gitr  
Gitaar  
ODGitr.  
Bas

84

87

90

BasDrum  
Snare  
HiHat  
Piano  
Mut.Gitr  
Gitaar  
ODGitr.  
Bas  
WrmStrng

This section of the score covers measures 90 to 92. It features a drum kit with a steady hi-hat pattern and snare hits. The piano part has a complex melodic line with many accidentals. The guitar parts include a muted guitar with a rhythmic pattern, a standard guitar with chords, and an overdrive guitar with a similar rhythmic pattern. The bass line is a simple eighth-note pattern. The strings are held in a sustained chord.

93

BasDrum  
Snare  
HiHat  
Toms  
Crash  
Piano  
Mut.Gitr  
Gitaar  
ODGitr.  
Bas  
WrmStrng

This section of the score covers measures 93 to 95. The drum kit includes a tom pattern in measure 93. The piano part continues with its complex melodic line. The guitar parts remain consistent with the previous section. The bass line has some syncopation. The strings are held in a sustained chord.

96

BasDrum  
Snare  
HiHat  
Piano  
Mut.Gitr  
Gitaar  
ODGitr.  
Bas  
WrmStrng

This section of the score covers measures 96 to 98. It features a drum kit with a steady hi-hat pattern and snare hits. The piano part has a complex, rhythmic melody. The electric guitar parts include a muted guitar with a syncopated rhythm and an overdrive guitar with a similar pattern. The bass line provides a steady accompaniment. The strings play a sustained chord.

99

BasDrum  
Snare  
HiHat  
Crash  
Claps  
Conga's  
Piano  
Mut.Gitr  
Gitaar  
Bas  
WrmStrng

This section of the score covers measures 99 to 102. The drum kit is more active, featuring a triplet snare hit, a crash cymbal, and claps. The piano part has a more static accompaniment. The electric guitar parts continue with their respective patterns. The bass line remains steady. The strings play a sustained chord.

103

107

111

- Piano:** A sparse accompaniment with chords and single notes.
- Mut. Gitr:** A melodic line with frequent bends and slurs.
- Gitaar:** A lead guitar part with complex chords and bends.
- ODGitr.:** An overdriven guitar part with heavy distortion and bends.
- WrmStrng:** A string section part with sustained chords.

114

The musical score for page 114 consists of the following parts:

- Piano:** A melodic line in the right hand and a bass line in the left hand.
- Mut.Gitr:** A melodic line with many slurs and ties.
- Gitaar:** A guitar part with chords and slurs.
- ODGitr:** A guitar part with chords and slurs.
- WrmStrng:** A string part with chords and slurs.
- Brass:** A brass part with chords and slurs.

117

BasDrum

Snare

HiHat

Toms

Crash

Claps

Conga's

Piano

Mut.Gitr

Gitaar

ODGitr.

Bas

WrmStrng

Brass

120

BasDrum

Snare

HiHat

Toms

Crash

Shaker

Claps

Conga's

Piano

Mut.Gitr

Gitaar

ODGitr.

Bas

WrmStrng

Brass

123

126

- Piano:** A piano accompaniment with chords and bass lines in both treble and bass clefs.
- Mut.Gitr. (Muted Guitar):** A melodic line with muted notes and a rhythmic pattern.
- Gitaar (Guitar):** A guitar part with chords and a melodic line.
- ODGitr. (Overdrive Guitar):** A guitar part with chords and a melodic line.
- Brass:** A brass part with chords and a melodic line.

132

BasDrum

Snare

HiHat

Crash

Tamborin

Piano

Mut.Gitr

Gitaar

ODGitr.

DsGitr

Bas

Brass

135

BasDrum

Snare

HiHat

Tamborin

Mut.Gitr

Gitaar

ODGitr.

DsGitr

Bas

144

BasDrum

Snare

HiHat

Tamborin

Gitaar

ODGitr.

DsGitr

T	2	2	2	2	2	2	2	2	2	2	2	2	2	2	2	2	2	2	2	2	2	2
A	0	0	0	0	0	0	0	0	0	0	0	0	0	0	0	0	0	0	0	0	0	0
B	0	0	0	0	0	0	0	0	0	0	0	0	0	0	0	0	0	0	0	0	0	0

Bas

147

BasDrum

Snare

HiHat

Crash

Tamborin

Gitaar

ODGitr.

DsGitr

T	2	2	2	2	2	2	2	2	2	2	2	2	2	2	2	2	2	2	2	2	2	2
A	0	0	0	0	0	0	0	0	0	0	0	0	0	0	0	0	0	0	0	0	0	0
B	0	0	0	0	0	0	0	0	0	0	0	0	0	0	0	0	0	0	0	0	0	0

Bas

150

BasDrum

Snare

HiHat

Toms

Crash

Tamborin

Piano

Mut.Gitr

Gitaar

ODGitr.

DsGitr

Bas

Brass

	7	9	7	9	7	5	7	5	7										
A	2	2	2	2	2	2	0	0	0	0	0	0	2	2	2	2	2	2	2
B	0	0	0	0	0	0	5	5	5	5	5	5	0	0	0	0	0	0	0

153

BasDrum

Snare

HiHat

Crash

Piano

Mut.Gitr

Gitaar

ODGitr.

DsGitr  
A 2 2 2 2 2 2 2 2 2 2 2 2 2 2 0 0 0 0 0 0 0 0  
B 0 0 0 0 0 0 0 0 0 0 0 0 0 0 5 5 5 5 5 5 5 5

Bas

Brass

156

BasDrum

Snare

HiHat

Crash

Mut.Gitr

Gitaar

ODGitr.

DsGitr  
A 7 7 9 9 9 7 7 7 7 7 7 7 7 7 7 7 7 7 7 7 7 7  
B 7 7 9 9 9 7 7 7 7 7 7 7 7 7 7 7 7 7 7 7 7 7

Bas

WrmStrng

160

BasDrum  
Snare  
HiHat  
Crash  
Mut.Gitr  
Gitaar  
ODGitr.  
DsGitr  
Bas  
WrmStrng

164

BasDrum  
Snare  
HiHat  
Crash  
Mut.Gitr  
Gitaar  
ODGitr.  
DsGitr  
Bas  
WrmStrng  
Brass

168

BasDrum

Snare

HiHat

Crash

Mut.Gitr

Gitaar

ODGitr.

DsGitr

Bas

WrmStrng

172

BasDrum

Snare

HiHat

Crash

Mut.Gitr

Gitaar

ODGitr.

DsGitr

Bas

WrmStrng

176

BasDrum

Snare

HiHat

Crash

Tamborin

Mut.Gitr

Gitaar

ODGitr.

DsGitr

Bas

Brass

180

BasDrum

Snare

HiHat

Crash

Tamborin

Mut.Gitr

Gitaar

ODGitr.

Bas

Brass

184

- Piano:** A complex arrangement of chords and arpeggios in both hands.

189

193

197

BasDrum

Snare

HiHat

Toms

Crash

Claps

Tamborin

Piano

ODGitr.

DsGitr

Bas

Brass

201

BasDrum  
Snare  
HiHat  
Crash  
Claps  
Tamborin  
ODGitr.  
DsGitr.  
Bas  
Brass

205

BasDrum  
Snare  
HiHat  
Crash  
Claps  
Tamborin  
ODGitr.  
DsGitr.  
Bas  
Brass

209

BasDrum

Snare

HiHat

Crash

Claps

Tamborin

ODGitr.

DsGitr

Bas

Brass

217

BasDrum  
Snare  
HiHat  
Shaker  
Piano  
Mut.Gitr  
Gitaar  
Bas  
Brass

220

BasDrum  
Snare  
HiHat  
Crash  
Shaker  
Piano  
Mut.Gitr  
Gitaar  
Bas  
Brass

BasDrum

60`er Jaren Medley`s - 60`er Jaren Medley 06

♩ = 128,000000

3

8

14

20

26

32

38

44

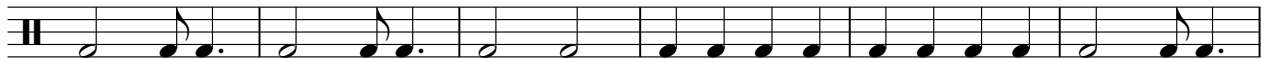

50

56

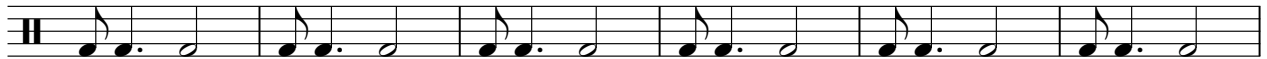

V.S.

62

68

74

80

86

92

98

104

110

116

122

128

134

140

146

152

158

164

170

176

V.S.

182

188

194

200

206

212

218

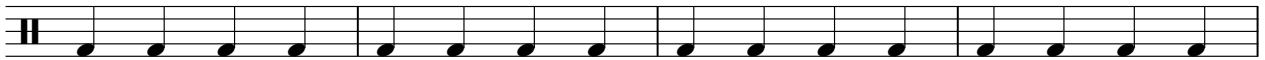

222

60`er Jaren Medley`s - 60`er Jaren Medley 06

Snare

♩ = 128,000000  
8

13

19

25

31

37

43

48

53

59

V.S.

64

**4**

73

79

85

91

97

102

108

114

120

126

133

139

145

154

160

166

172

179

4

Snare

187

193

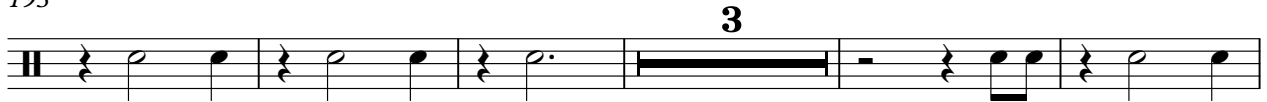

201

207

213

219

HiHat

60`er Jaren Medley`s - 60`er Jaren Medley 06

♩ = 128,000000

9

12

15

18

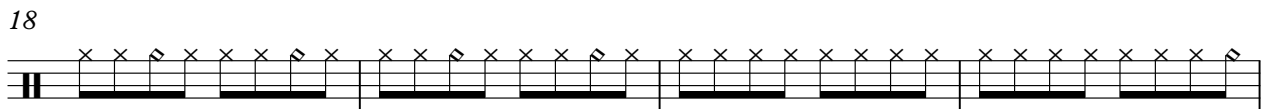

22

26

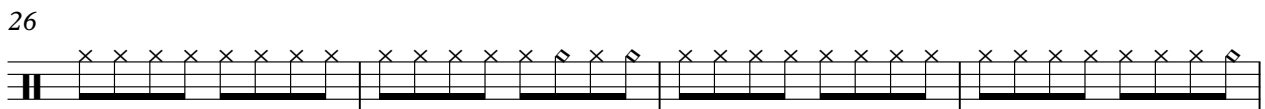

30

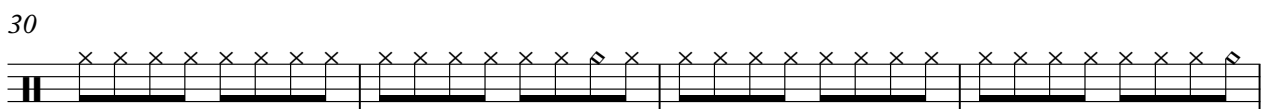

34

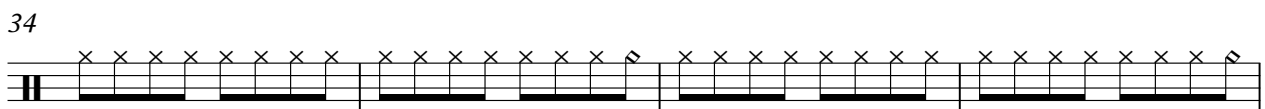

38

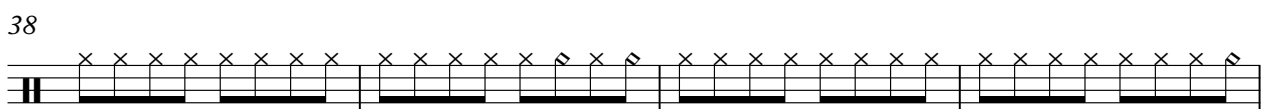

42

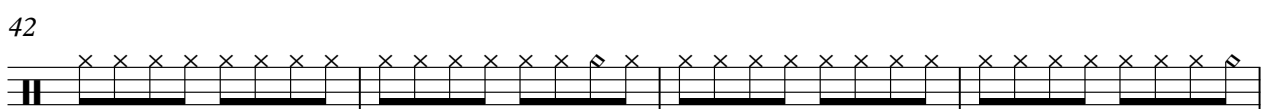

V.S.

2

# HiHat

46

**3**

51

54

56

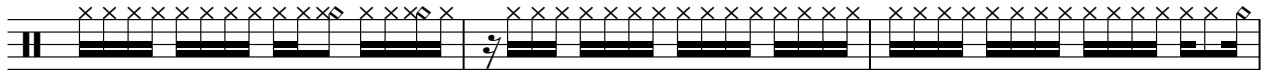

59

61

64

**6**

72

74

76

78

80

82

84

87

90

93

96

102

105

108

111

114

117

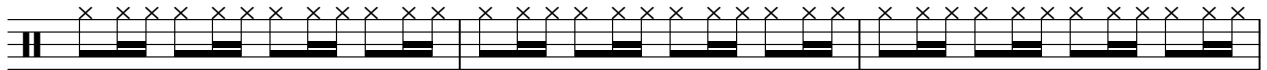

120

123

126

129

133

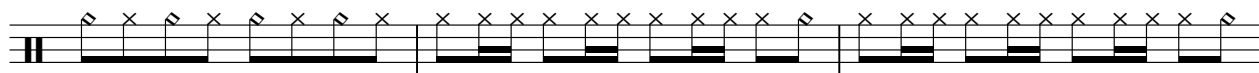

136

139

142

145

148

151

155

158

161

V.S.

164

167

170

173

176

179

182

189

192

195

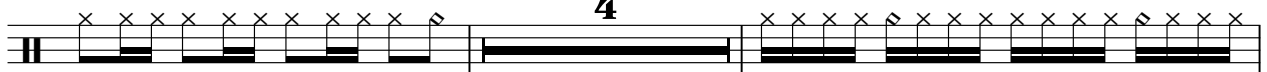

201

203

205

207

209

211

213

215

218

221

60`er Jaren Medley`s - 60`er Jaren Medley 06

Toms

♩ = 128,000000

3

7 53

63 21 7

93 15 7

117 2 29

151 32

187 8

198 25

2

Crash

142

155

167

180

187

196

205

217

Shaker

60`er Jaren Medley`s - 60`er Jaren Medley 06

♩ = 128,000000

9

12

14

16

19

23

27

31

35

39

V.S.

43 75

121

125

129 86

217

219

221

223

Claps

60`er Jaren Medley`s - 60`er Jaren Medley 06

♩ = 128,000000

5

10

8

82

103

109

115

121

79

204

210

214

9

Conga's

60`er Jaren Medley`s - 60`er Jaren Medley 06

♩ = 128,000000

**101**

104

107

110

113

116

119

**104**

Tamborin

60`er Jaren Medley`s - 60`er Jaren Medley 06

♩ = 128,000000

48

52

56

60

64

70

135

137

139

141

143

V.S.

Tamborin

145

147

149

151

179

183

187

191

195

199

Tamborin

206

210

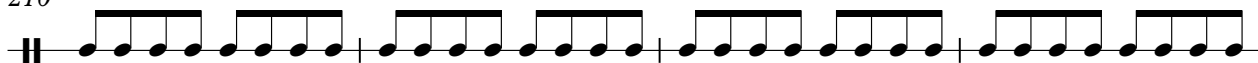

214

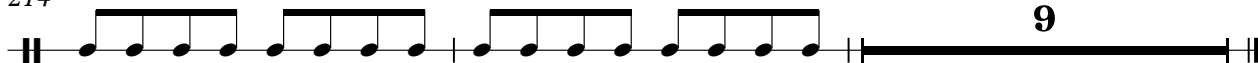

60`er Jaren Medley`s - 60`er Jaren Medley 06

Piano

♩ = 128,000000

9

16

22

26

31

36

40

45

V.S.

49

52

55

57

59

61

64

71

74

77

79

82

V.S.

85

88

90

93

95

97

101

7

114

120

124

129

133

18

18

♩ = 128,000000

9

14

18

21

25

29

32

36

40

43

49

52

55

58

61

64

67

70

74

78

82

86

89

92

95

98

102

107

111

113

115

117

120

123

126

129

131

133

135

137

139

141

10

152

154

156

159

162

165

168

171

174

177

180

183

189

192

195

218

221

60`er Jaren Medley`s - 60`er Jaren Medley 06

Gitaar

♩ = 128,000000

V.S.

54

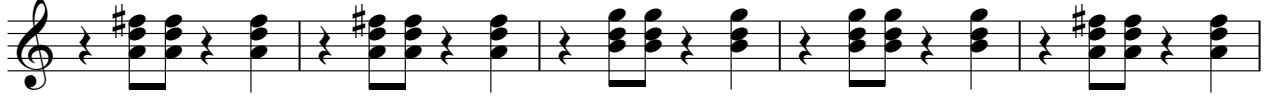

59

64

68

72

75

78

82

85

89

93

97

101

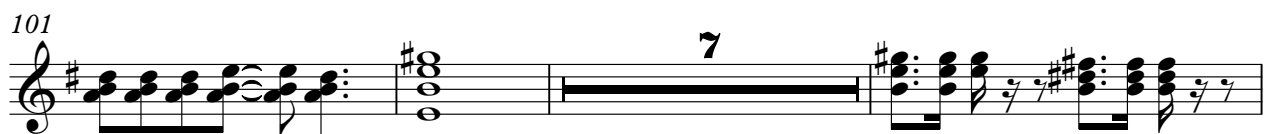

111

114

118

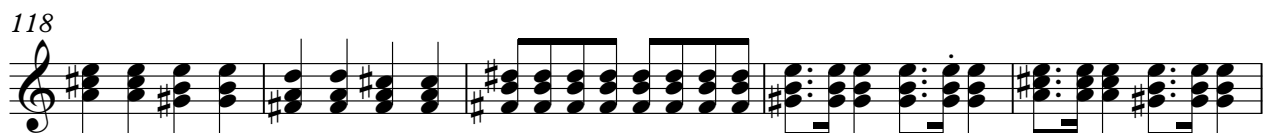

123

126

129

133

V.S.

137

141

145

149

154

158

162

166

170

174

179

182

188

191

194

216

219

222

♩ = 128,000000

69

72

76

80

84

88

92

96

11

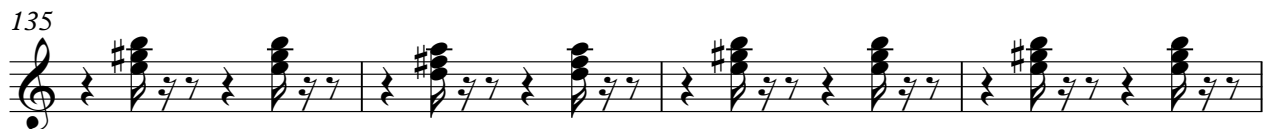
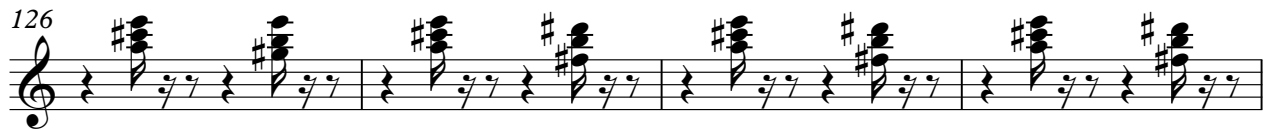
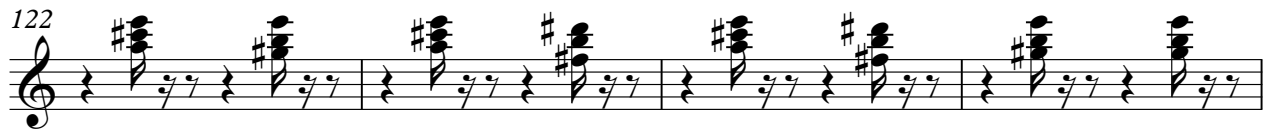

149

154

157

160

163

166

169

172

174

178

181

188

191

194

202

210

# 60`er Jaren Medley`s - 60`er Jaren Medley 06

DsGitr

♩ = 128,000000

**129**

E			
B			
G			
D	2 2 2 2 2 2 2 2	2 2 2 2 2 2 2 2	2 2 2 2 2 2 2 2
A	0 0 0 0 0 0 0 0	0 0 0 0 0 0 0 0	0 0 0 0 0 0 0 0
B			
E			
A			

132

T			
A	2 2 2 2 2 2 2 2	2 2 2 2 2 2 2 2	2 2 2 2 2 2 2 2
B	0 0 0 0 0 0 0 0	0 0 0 0 0 0 0 0	0 0 0 0 0 0 0 0

135

T			
A	2 2 2 2 2 2 2 2	0 0 0 0 0 0 0 0	2 2 2 2 2 2 2 2
B	0 0 0 0 0 0 0 0		0 0 0 0 0 0 0 0
		5 5 5 5 5 5 5 5	

138

T			
A	2 2 2 2 2 2 2 2	2 2 2 2 2 2 2 2	0 0 0 0 0 0 0 0
B	0 0 0 0 0 0 0 0	0 0 0 0 0 0 0 0	5 5 5 5 5 5 5 5

141

T			
A	2 2 2 2 2 2 2 2	2 2 2 2 2 2 2 2	2 2 2 2 2 2 2 2
B	0 0 0 0 0 0 0 0	0 0 0 0 0 0 0 0	0 0 0 0 0 0 0 0

143

T			
A	2 2 2 2 2 2 2 2	2 2 2 2 2 2 2 2	2 2 2 2 2 2 2 2
B	0 0 0 0 0 0 0 0	0 0 0 0 0 0 0 0	0 0 0 0 0 0 0 0

145

T			
A	2 2 2 2 2 2 2 2	2 2 2 2 2 2 2 2	2 2 2 2 2 2 2 2
B	0 0 0 0 0 0 0 0	0 0 0 0 0 0 0 0	0 0 0 0 0 0 0 0

147

T			
A	2 2 2 2 2 2 2 2	2 2 2 2 2 2 2 2	2 2 2 2 2 2 2 2
B	0 0 0 0 0 0 0 0	0 0 0 0 0 0 0 0	0 0 0 0 0 0 0 0

149

T			
A	2 2 2 2 2 2 2 2	2 2 2 2 2 2 2 2	0 0 0 0 0 0 0 0
B	0 0 0 0 0 0 0 0	0 0 0 0 0 0 0 0	5 5 5 5 5 5 5 5
		7 9 7 9	5 7 5 7

152

T			
A	2 2 2 2 2 2 2 2	2 2 2 2 2 2 2 2	2 2 2 2 2 2 2 2
B	0 0 0 0 0 0 0 0	0 0 0 0 0 0 0 0	0 0 0 0 0 0 0 0

V.S.

2 155

DsGitr

155

		7	7		8	7		8	8
T		8	8		8	8		8	8
A	0	0	0	0	0	0	0	0	0
B	5	5	5	5	5	5	5	5	5

159

	7	10		7	7		8	7		8	5
T	8	7		8	8		8	8		8	7
A	7	7		7	7		9	7		9	7
B											

163

	7	8		8	5		7	8	10		7	7
T	8	8		8	7		8	8	10		8	8
A	7	9		9	7		7	9	11		7	7
B												

167

	8	7		8	8		7	10		7	7
T	8	8		8	8		8	7		8	8
A	9	7		9	9		7	7		7	7
B											

171

	8	7		8	5		7	8		8	5
T	8	8		8	7		8	8		8	7
A	9	7		9	7		7	9		9	7
B											

175

**23**

	7	7	9	5								
T	8	8	10	7								
A	7	7	9	7								
B					0 0 0 0 0 0 0 0 0 0							

201

T																
A																
B	3	3	3	3	3	3	3	3	0	0	0	0	0	0	0	0

205

T																
A																
B	3	3	3	3	3	3	3	3	0	0	0	0	0	0	0	0

209

T																
A																
B	3	3	3	3	3	3	3	3	0	0	0	0	0	0	0	0

213

**9**

T																
A																
B	3	3	3	3	3	3	3	3	0	0	0	0	-----			

60`er Jaren Medley`s - 60`er Jaren Medley 06

Bas

♩ = 128,000000

9

13

17

21

25

29

32

36

40

43

V.S.

47

51

54

57

60

63

69

73

77

81

85

88

91

95

98

109

113

117

121

125

V.S.

130

134

138

142

146

150

154

158

161

165

169

172

176

182

187

192

197

201

204

207

V.S.

210

213

216

220

222

Orgel

60`er Jaren Medley`s - 60`er Jaren Medley 06

♩ = 128,000000  
20

24

28

4

36

40

4

179

♩ = 128,000000

85

91

99

10

114

120

35

161

168

173

49

60`er Jaren Medley`s - 60`er Jaren Medley 06

Brass

♩ = 128,000000

10

15

85

103

107

112

117

2

124

2

128

132

18

154

9

11

177

182

186

190

194

198

205

211

217

221

♩ = 128,000000

**48**

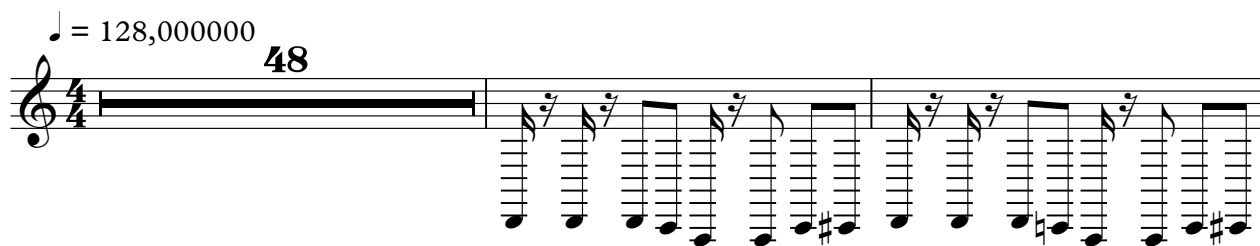

51

54

57

60

63

**161**

