

# 60`er Jaren Medley`s - 60`er Jaren Medley 10

♩ = 128,000000

The musical score is arranged in a system with the following parts from top to bottom:

- Electric Guitar (bottom):** Remains silent throughout the piece.
- Rock Organ:** Remains silent throughout the piece.
- Synth Strings:** Remains silent throughout the piece.
- Orchestra Hit:** Remains silent throughout the piece.

♩ = 128,000000

5

7

9

Perc.

J. Gtr.

J. Gtr.

E. Gtr.

E. Bass

Orch. Hit

Solo

11

Perc.

J. Gtr.

E. Gtr.

E. Gtr.

E. Bass

Organ

Orch. Hit

Solo

13

Perc.

J. Gtr.

J. Gtr.

E. Gtr.

E. Gtr.

E. Bass

Syn. Str.

Orch. Hit

16

Perc. J. Gtr. J. Gtr. E. Gtr. E. Gtr. E. Bass Organ Syn. Str. Orch. Hit

19

Perc.

J. Gtr.

J. Gtr.

E. Gtr.

E. Gtr.

E. Bass

Syn. Str.

Orch. Hit

22

Perc.

J. Gtr.

J. Gtr.

E. Gtr.

E. Gtr.

E. Bass

Organ

Syn. Str.

Orch. Hit

25

Perc.

J. Gtr.

E. Gtr.

E. Gtr.

E. Bass

28

Perc.

J. Gtr.

E. Gtr.

E. Gtr.

E. Bass

30

Perc.

J. Gtr.

E. Gtr.

E. Gtr.

E. Bass

32

Perc.

J. Gtr.

E. Gtr.

E. Gtr.

E. Bass

34

Perc.

J. Gtr.

E. Gtr.

E. Gtr.

E. Bass

36

Perc.

J. Gtr.

E. Gtr.

E. Gtr.

E. Bass

38

Perc.

J. Gtr.

E. Gtr.

E. Gtr.

E. Bass

40

Perc.

E. Gtr.

E. Bass

42

Perc.

E. Gtr.

E. Bass

44

Perc.

E. Gtr.

E. Bass

46

Perc.

E. Gtr.

E. Bass

48

Perc.

E. Gtr.

E. Bass

50

Perc.

J. Gtr.

E. Gtr.

E. Gtr.

E. Bass

52

Perc.

J. Gtr.

E. Gtr.

E. Gtr.

E. Bass

54

Perc. J. Gtr. E. Gtr. E. Gtr. E. Bass

56

Perc. J. Gtr. E. Gtr. E. Gtr. E. Bass

58

Perc. E. Gtr. E. Gtr. E. Bass

60

Perc.

62

Perc. E. Gtr. E. Gtr. Organ

65

Perc. J. Gtr. E. Gtr. E. Gtr. E. Bass Organ Syn. Str.

68

Perc. J. Gtr. E. Gtr. E. Gtr. E. Bass Organ Syn. Str.

71

Perc. E. Gtr. E. Gtr. E. Bass Organ Syn. Str.

74

77

80

Perc. E. Gtr. E. Gtr. E. Bass Organ Syn. Str.

83

Perc. E. Gtr. E. Gtr. E. Bass Organ Syn. Str.

86

Perc. E. Gtr. E. Gtr. E. Bass Organ Syn. Str.

89

Perc. E. Gtr. E. Gtr. E. Bass Organ Syn. Str. Orch. Hit Solo

92

Perc. E. Gtr. E. Bass Syn. Str. Orch. Hit Solo

94

Perc. E. Gtr. E. Bass Syn. Str. Solo

100

Perc.

E. Gtr.

E. Bass

Syn. Str.

Solo

102

Perc.

E. Gtr.

E. Bass

Syn. Str.

Orch. Hit

Solo

104

Perc. E. Gtr. E. Bass Syn. Str. Orch. Hit Solo

106

Perc. E. Gtr. E. Bass Syn. Str. Solo

108

Perc.

E. Gtr.

E. Bass

Syn. Str.

Solo

109

Perc.

E. Gtr.

E. Bass

Syn. Str.

Solo

110

112

Perc.

J. Gtr.

J. Gtr.

E. Gtr.

E. Bass

Organ

Syn. Str.

114

Perc.

J. Gtr.

J. Gtr.

E. Gtr.

E. Bass

Organ

Syn. Str.

116

Perc.

J. Gtr.

J. Gtr.

E. Gtr.

E. Bass

Organ

Syn. Str.

118

Perc.

J. Gtr.

J. Gtr.

E. Gtr.

E. Bass

Organ

Syn. Str.

Orch. Hit

120

Perc. J. Gtr. J. Gtr. E. Gtr. E. Bass Organ Syn. Str.

122

Perc. J. Gtr. J. Gtr. E. Gtr. E. Bass Organ Syn. Str.

124

126

128

Perc. J. Gtr. J. Gtr. E. Gtr. E. Bass Organ Syn. Str.

130

Perc. J. Gtr. J. Gtr. E. Gtr. E. Bass Organ Syn. Str.

132

134

136

138

140

Perc.

J. Gtr.

J. Gtr.

E. Gtr.

E. Bass

Organ

Syn. Str.

Orch. Hit

60`er Jaren Medley`s - 60`er Jaren Medley 10

Percussion

♩ = 128,000000

V.S.

Percussion

30

32

34

36

38

40

42

44

46

48

Percussion

50

52

54

56

58

60

63

67

71

75

V.S.

79

83

87

91

93

95

97

99

101

103

105

107

109

111

113

115

117

119

121

123

V.S.

125

127

129

131

133

135

137

139

140

♩ = 128,000000

2

7

13

17

21

25

30

34

37

11

50

54

58

**53**

112

114

116

118

121

123

125

128

130

132

134

136

138

140

♩ = 128,000000

2

6

9

12

16

19

22

25

41

68

41

140

Electric Guitar

60`er Jaren Medley`s - 60`er Jaren Medley 10

♩ = 128,000000

2

6

9

13

17

21

25

30

34

38

V.S.

42

46

51

55

62

64

67

70

73

76

3

79

82

86

89

**21**

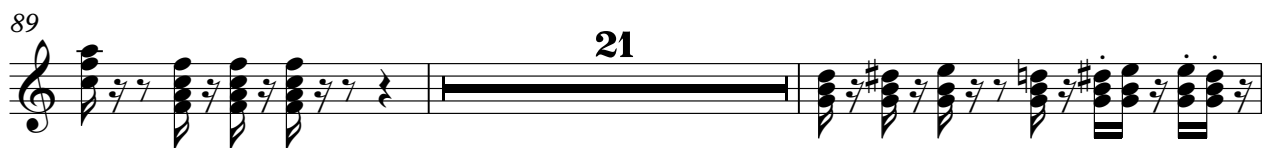

112

114

116

118

121

123

V.S.

125

128

130

132

134

136

138

140

♩ = 128,000000

**10**

14

17

20

23

27

31

35

37

**11**

50

54

58

3

64

67

70

73

76

79

82

86

89

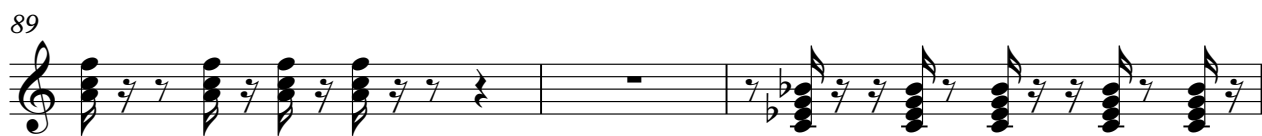

92

95

97

99

101

104

107

109

32

5-string Fretless Electric Bass

60`er Jaren Medley`s - 60`er Jaren Medley 10

♩ = 128,000000

2

7

11

15

19

23

29

33

37

42

V.S.

47

52

56

67

72

77

82

87

92

96

100

104

108

112

117

123

129

135

139

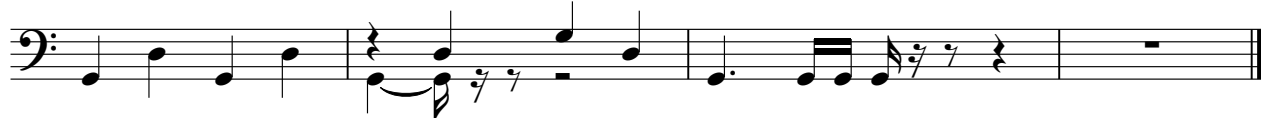

Rock Organ

60`er Jaren Medley`s - 60`er Jaren Medley 10

♩ = 128,000000

10 4

18 4

25 37

65

69

73

77

81

V.S.

Rock Organ

85

90

20

113

117

121

124

129

133

138 Rock Organ 3

Synth Strings

60`er Jaren Medley`s - 60`er Jaren Medley 10

♩ = 128,000000

11

19 41

66

71

76

81

89

95

99

103

V.S.

109

115

121

127

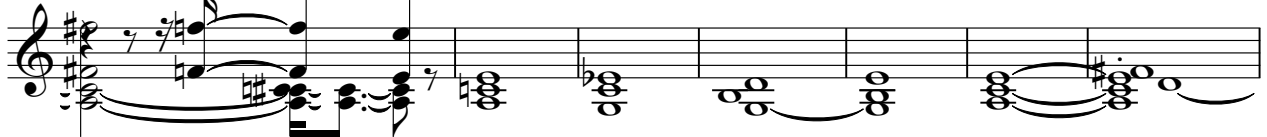

134

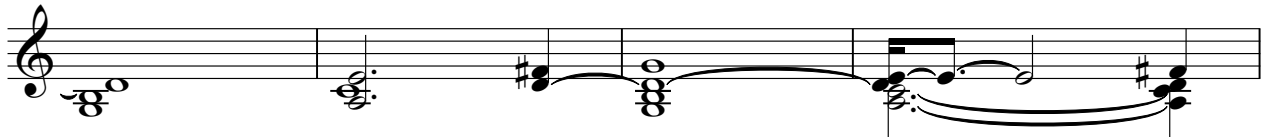

138

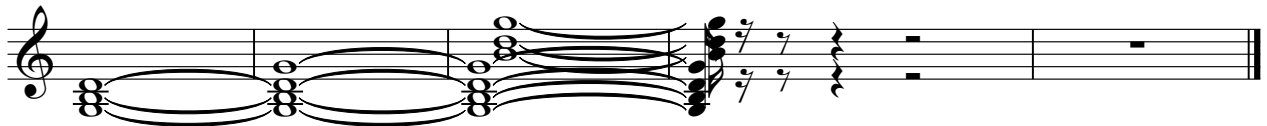

♩ = 128,000000

3

9

14

19

24

66

94

9

4

110

8

120

6

10

138

60`er Jaren Medley`s - 60`er Jaren Medley 10

Solo

♩ = 128,000000

2

78

10

91

93

95

97

98

100

102

104

V.S.

V.S.

106

108

109

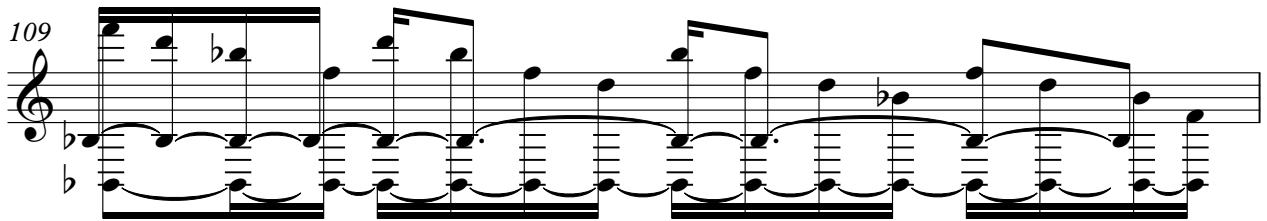

110

