

60`er Jaren Medley`s - 60`er Jaren Medley 11

♩ = 128,000000

Bas Drum

Toms

6

Bas Drum

Toms

Crash

Claps

9

BasDrum

Snare

HiHat

Toms

Crash

Shaker

Claps

Mut. Gitr

Gitaar

Bas

Piano

11

13

15

17

- Mut.Gitr:** A melodic line with some rests.
- ODGitr.:** A melodic line with some rests.
- DsGitr:** A guitar tab with fret numbers (0) on the strings.
- Piano:** A melodic line with some rests.

19

24

BasDrum

Snare

HiHat

Tamborin

Mut.Gitr

Gitaar

ODGitr.

DsGitr

Bas

T
A
B

0 0 0 0 0 0 0 0 0 0 0 0 0 0

28

- HiHat:** A complex rhythmic pattern using 'x' marks for hi-hat sounds.
- Crash:** A single crash cymbal symbol followed by a long horizontal line.

32

34

36

- DsGitr:** A guitar tab with fret numbers (0, 5) and string indicators (T, A, B).

41

43

45

47

BasDrum

Snare

HiHat

Toms

Crash

Tamborin

ODGitr.

DsGitr

T																			
A																			
B	0	0	0	0	0	0	0	0	2	2	2	2	2	2	2	2	2	2	

Bas

WrmStrng

Brass

49

BasDrum

Snare

HiHat

Tamborin

ODGitr.

DsGitr

Bas

WrmStrng

Brass

2 2 2 2 2 2 2 2

5 5 5 5 5 5 5 5

51

BasDrum

Snare

HiHat

Crash

Tamborin

ODGitr.

DsGitr

Bas

WrmStrng

54

57

The musical score is divided into two systems. The first system includes:

- BasDrum**: A steady eighth-note pattern.
- Snare**: A pattern of eighth notes with rests.
- HiHat**: A continuous eighth-note pattern marked with 'x'.
- Toms**: A pattern of eighth notes with rests.
- Crash**: A single crash symbol in the second measure.
- Shaker**: A pattern of eighth notes with rests.
- Claps**: A pattern of eighth notes with rests.
- Tamborin**: A pattern of eighth notes with rests.

The second system includes:

- Mut. Gitr**: A melodic line with eighth notes and rests.
- Gitaar**: A melodic line with eighth notes and rests.
- DsGitr**: A guitar tab with fret numbers 8, 10, and 10.
- Brass**: A melodic line with eighth notes and rests.

59

BasDrum

Snare

HiHat

Toms

Shaker

Claps

Tamborin

Mut.Gitr

Gitaar

DsGitr

Brass

6 8 6 8
6 10 6 10
7 10 7 10

61

The musical score is divided into two systems. The first system includes:

- BasDrum**: A series of quarter notes on a single pitch.
- Snare**: A pattern of quarter notes with rests.
- HiHat**: A steady eighth-note pattern marked with 'x'.
- Toms**: A sequence of eighth notes on different pitches.
- Shaker**: A sequence of eighth notes on different pitches.
- Claps**: A sequence of eighth notes on different pitches.
- Tamborin**: A sequence of eighth notes on different pitches.

The second system includes:

- Mut.Gitr**: A melodic line with eighth notes and rests.
- Gitaar**: A complex melodic line with eighth notes and rests.
- DsGitr**: A guitar tab with fret numbers 8, 9, 6, 7, 8, 10, 10.
- Brass**: A melodic line with eighth notes and rests.

63

BasDrum

Snare

HiHat

Toms

Shaker

Claps

Tamborin

Mut.Gitr

Gitaar

DsGitr

Brass

6 8 6 8
6 10 6 10
7 10 7 10

65

BasDrum

Snare

HiHat

Toms

Shaker

Claps

Tamborin

Mut. Gitr

Gitaar

DsGitr

Brass

8 8 6 8
8 9 6 10
9 9 7 10

67

BasDrum

Snare

HiHat

Toms

Shaker

Claps

Tamborin

Mut.Gitr

Gitaar

DsGitr

Brass

6
6
7

8
10
10

6
6
7

8
10
10

69

Fluit

BasDrum

Snare

HiHat

Toms

Crash

Shaker

Claps

Tamborin

Gitaar

DsGitr

Bas

Brass

71

Fluit

BasDrum

Snare

HiHat

Tamborin

73

Fluit

BasDrum

Snare

HiHat

Crash

Tamborin

Gitaar

Bas

75

Fluit

BasDrum

Snare

HiHat

Tamborin

Gitaar

Bas

Detailed description of the musical score: The score is for a 7-piece band. The Fluit part starts at measure 75 with a melodic line consisting of eighth and sixteenth notes. The BasDrum part has a steady quarter-note pattern. The Snare part has a pattern of quarter notes with rests. The HiHat part has a continuous eighth-note pattern. The Tamborin part has a pattern of quarter notes with rests. The Gitaar part has a pattern of eighth notes with chords. The Bas part has a steady eighth-note pattern.

77

Fluit

BasDrum

Snare

HiHat

Crash

Tamborin

Gitaar

ODGitr.

DsGitr

Bas

WrmStrng

Piano

79

Fluit

BasDrum

Snare

HiHat

Tamborin

Gitaar

ODGitr.

DsGitr

Bas

WrmStrng

Piano

81

The musical score is arranged in a multi-stem format. The instruments and their parts are as follows:

- ODGitr.:** An overdrive guitar part with a similar rhythmic pattern to the clean guitar.
- WrmStrng:** A warm string part starting with a chord and then holding a long, sustained note.
- Piano:** A piano accompaniment part with complex chordal textures and melodic lines.

85

BasDrum

Snare

HiHat

Crash

Tamborin

Gitaar

ODGitr.

DsGitr

Bas

WrmStrng

Piano

T
A
B

1 1 1 1 1 1 1 1

1 2 1 1 1 1 1 1

6

87

Fluit

BasDrum

Snare

HiHat

Tamborin

Gitaar

ODGitr.

DsGitr

Bas

WrmStrng

Piano

Detailed description of the musical score: The score is for page 38, starting at measure 87. It features ten staves. The Fluit staff has a whole rest in measure 87 and a melodic line in measure 88. The BasDrum, Snare, HiHat, and Tamborin staves show a consistent rhythmic pattern. The Gitaar and ODGitr. staves play chords with a rhythmic pattern. The DsGitr. staff shows guitar tablature with fret numbers 3 and 1. The Bas staff has a melodic line. The WrmStrng staff has a whole rest in measure 87 and a sustained chord in measure 88. The Piano staff has a complex accompaniment.

89

Fluit

BasDrum

Snare

HiHat

Crash

Tamborin

Gitaar

ODGitr.

DsGitr

Bas

WrmStrng

Piano

93

97

- Gitaar**: A single staff in treble clef with a guitar pick symbol, playing a series of chords.
- ODGitr.**: A single staff in treble clef with a guitar pick symbol, playing a series of chords.
- Bas**: A single staff in bass clef, playing a steady eighth-note line.
- WrmStrng**: A single staff in treble clef, starting with a chord and then holding a long note.

101

103

105

107

- Gitaar:** A melodic line with chords and rests.
- ODGitr.:** A melodic line with chords and rests.
- DsGitr.:** A guitar tab with fret numbers (3 and 1) and string indicators (T, A, B).
- Piano:** A complex accompaniment with chords and melodic lines.

109

Fluit

Timpani

BasDrum

Snare

HiHat

Crash

Tamborin

Gitaar

ODGitr.

DsGitr

Bas

WrmStrng

Piano

112

Fluit

Timpani

BasDrum

Snare

HiHat

Crash

Tamborin

Mut.Gitr

Gitaar

ODGitr.

DsGitr

Bas

T	2	2	2	2	2	2	2
A	0	0	0	0	0	0	0
B	0	0	0	0	0	0	0

114

Fluit

BasDrum

Snare

HiHat

Tamborin

Mut.Gitr

Gitaar

ODGitr.

DsGitr

Bas

116

Timpani

BasDrum

Snare

HiHat

Crash

Tamborin

Mut.Gitr

Gitaar

ODGitr.

DsGitr

Bas

0 0 0 0

T 2 2 2 2 2 2 2 2 2 2 2

A 2 2 2 2 0 0 0 0 0 0 0

B

117

Fluit

Timpani

BasDrum

Snare

HiHat

Crash

Tamborin

Mut.Gitr

Gitaar

ODGitr.

DsGitr

T	3	3	3	3	3	3	3	3	2	2	2	2	2	2	2	2	2
A	0	0	0	0	0	0	0	0	0	0	0	0	0	0	0	0	0
B									0	0	0	0	0	0	0	0	0

Bas

119

The musical score consists of the following parts:

- DsGitr:** Fret numbers for the six strings:

T	3	3	3	3	3	3	3	3	0	0	0	0	0	0	0	0
A	0	0	0	0	0	0	0	0	2	2	2	2	2	2	2	2
B																

124

126

130

132

Fluit

BasDrum

Snare

HiHat

Shaker

Tamborin

Mut.Gitr

Gitaar

ODGitr.

Bas

WrmStrng

134

Fluit

BasDrum

Snare

HiHat

Shaker

Tamborin

Mut.Gitr

Gitaar

ODGitr.

Bas

WrmStrng

138

140

BasDrum
Snare
HiHat
Shaker
Tamborin
Mut.Gitr
Gitaar
ODGitr.
DsGitr
Bas
WrmStrng

T										0	0	0	0	0	0	0	0
A	3	2	2	2	2	2	2	2		2	2	2	2	2	2	2	2
B	0	0	0	0	0	0	0	0		2	2	2	2	2	2	2	2

142

BasDrum

Snare

HiHat

Shaker

Tamborin

Mut.Gitr

Gitaar

ODGitr.

DsGitr

T									0	0	0	0	0	0	0	0
A	2	2	2	2	2	2	2	2	2	2	2	2	2	2	2	2
B	0	0	0	0	0	0	0	0	2	2	2	2	2	2	2	2

Bas

WrmStrng

The musical score is arranged in a system with the following parts from top to bottom:

- DsGitr:** Guitar tablature with strings T, A, B labeled and fret numbers (0, 2).

150

The musical score consists of the following parts:

- DsGitr:** A double bass guitar part shown as a tab with fret numbers for strings T, A, and B.

DsGitr Tab:

T								0	0	0	0	0	0	0	0
A	2	2	2	2	2	2	2	2	2	2	2	2	2	2	2
B	0	0	0	0	0	0	0	2	2	2	2	2	2	2	2

154

BasDrum

Snare

HiHat

Shaker

Tamborin

Mut.Gitr

Gitaar

ODGitr.

DsGitr	T									0	0	0	0	0	0	0	0
	A	2	2	2	2	2	2	2	2	2	2	2	2	2	2	2	2
	B	0	0	0	0	0	0	0	0	2	2	2	2	2	2	2	2

Bas

WrmStrng

The musical score is arranged in a system with the following parts from top to bottom:

- BasDrum**: Drum set notation with a snare line.
- Snare**: Snare drum notation.
- HiHat**: Hi-hat notation with 'x' marks for hits.
- Crash**: Crash cymbal notation.
- Shaker**: Shaker notation.
- Tamborin**: Tambourine notation.
- Mut. Gitr**: Muted guitar notation.
- Gitaar**: Electric guitar notation.
- ODGitr.**: Overdrive guitar notation.
- DsGitr**: Double bass guitar notation with fret numbers (0 and 2) for strings T, A, B.
- Bas**: Bass guitar notation.
- WrmStrng**: Wrecking strings notation.
- Brass**: Brass instrument notation.

BasDrum

Snare

HiHat

Shaker

Tamborin

Mut.Gitr

Gitaar

ODGitr.

T									0	0	0	0	0	0	0	0
A	2	2	2	2	2	2	2	2	2	2	2	2	2	2	2	2
B	0	0	0	0	0	0	0	0	2	2	2	2	2	2	2	2

DsGitr

Bas

WrmStrng

Brass

162

The musical score consists of the following parts:

- Mut. Gitr:** A melodic line with many slurs and ties.
- ODGitr:** An overdrive guitar part with chords and slurs.
- DsGitr:** A double bass guitar part with a fretboard diagram showing fingerings for strings T, A, and B.
- Brass:** A brass section part with chords and slurs.

166

The musical score is arranged in a system with the following parts from top to bottom:

- Crash:** A crash cymbal with a few accents.
- DsGitr:** A double electric guitar with a fretboard diagram showing fret numbers (0, 0, 0, 0, 0).
- WrmStrng:** A warm string section with a sustained chord.
- Piano:** A piano with a sustained chord.

168

170

172

174

Fluit

60`er Jaren Medley`s - 60`er Jaren Medley 11

♩ = 128,000000

69

73

77

81

6

91

17

111

118

123

9

134

40

Timpani

60`er Jaren Medley`s - 60`er Jaren Medley 11

♩ = 128,000000

110

3

116

4

122

52

BasDrum

60`er Jaren Medley`s - 60`er Jaren Medley 11

♩ = 128,000000

3

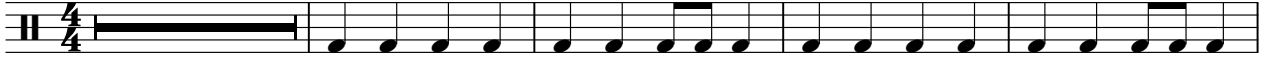

8

14

20

26

32

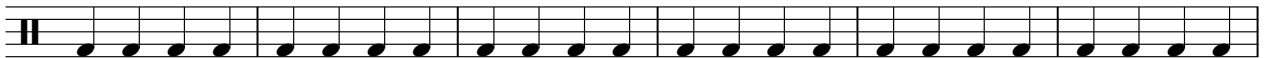

38

44

50

56

V.S.

62

68

74

80

86

92

98

104

110

116

60`er Jaren Medley`s - 60`er Jaren Medley 11

Snare

♩ = 128,000000
8

13

19

25

31

37

43

49

55

61

V.S.

124

130

136

142

148

154

160

166

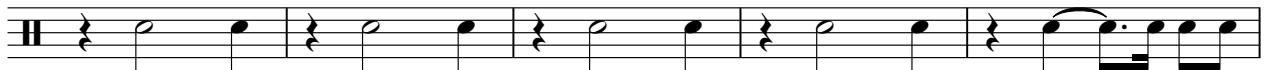

171

HiHat

60`er Jaren Medley`s - 60`er Jaren Medley 11

♩ = 128,000000

9

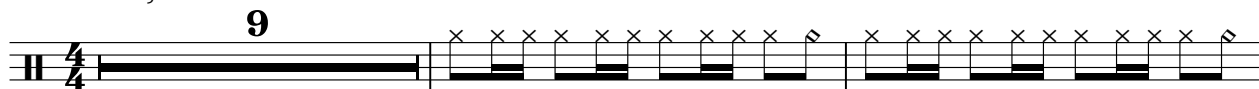

12

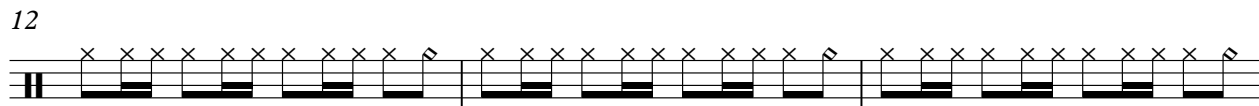

15

18

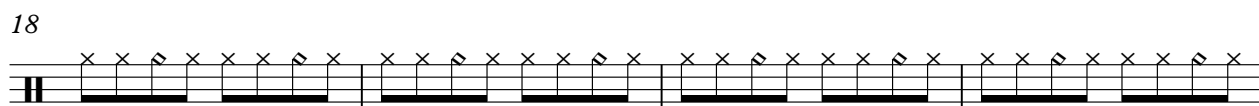

22

26

30

34

38

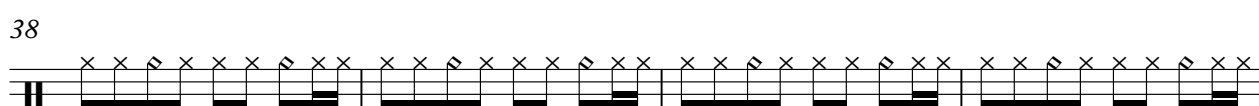

42

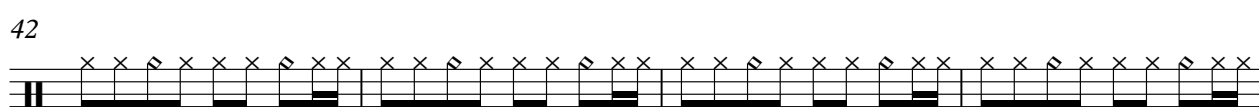

V.S.

2

HiHat

46

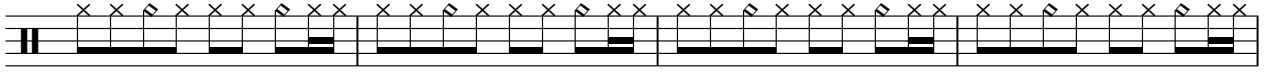

50

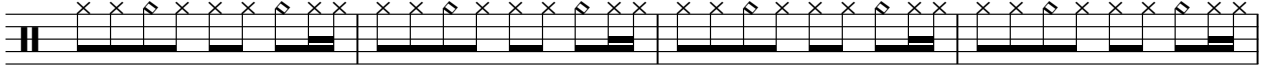

54

58

62

66

70

72

74

76

78

80

82

84

86

88

90

92

94

96

V.S.

99

101

103

105

107

109

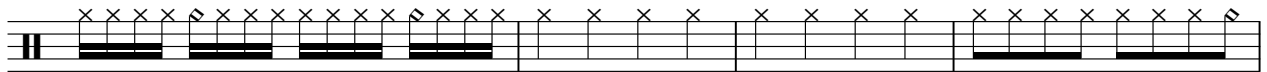

113

116

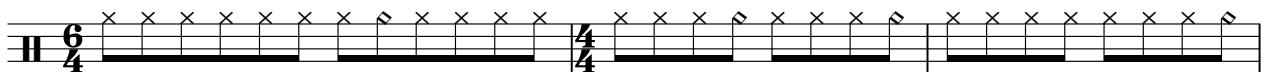

119

124

128

132

136

140

144

148

152

156

160

164

V.S.

6

HiHat

168

171

173

60`er Jaren Medley`s - 60`er Jaren Medley 11

Toms

♩ = 128,000000

3

7

38

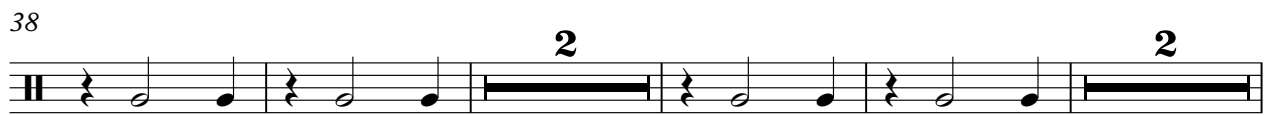

46

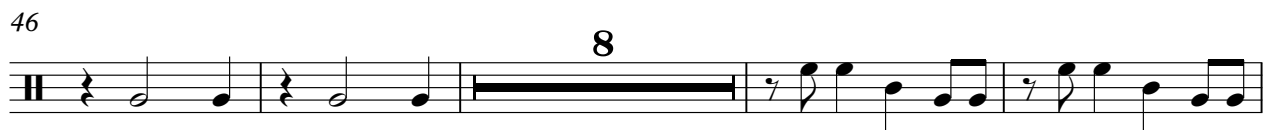

58

63

68

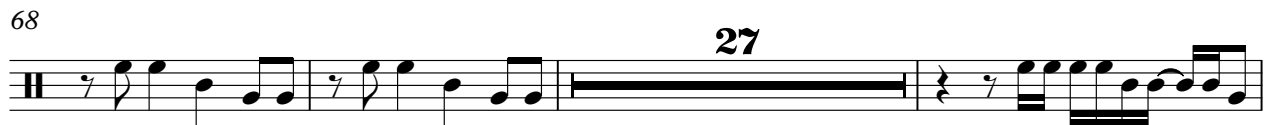

98

60`er Jaren Medley`s - 60`er Jaren Medley 11

Crash

♩ = 128,000000

6

4/4

14

3 3 7

31

7 2

44

2 3

55

11 3

75

3 3 3 3

90

3 3 2

103

3 3

114

2 2

121

21

2

Crash

145

A single-line guitar tab for measure 145. The staff contains six measures. The first measure has a double bar line on the left and a circled 'x' above the staff. The second and third measures contain a horizontal bar. The fourth measure contains a circled 'x' above the staff, a vertical line, and a slash with a tilde (~) below the staff. The fifth measure contains a horizontal bar with the number '10' above it. The sixth measure contains a horizontal bar with the number '7' above it.

166

A single-line guitar tab for measure 166. The staff contains six measures. The first measure has a double bar line on the left and a circled 'x' above the staff. The second measure contains a circled 'x' above the staff, a vertical line, and a slash with a tilde (~) below the staff. The third measure contains a horizontal bar with the number '3' above it. The fourth measure contains a circled 'x' above the staff. The fifth measure contains a horizontal bar with the number '2' above it. The sixth measure contains a circled 'x' above the staff, a vertical line, and a slash with a tilde (~) below the staff.

Shaker

60`er Jaren Medley`s - 60`er Jaren Medley 11

$\text{♩} = 128,000000$

9

12

14

16

38

56

61

66

70

46

6/4

4/4

7

124

128

132

136

140

144

148

152

156

160

164

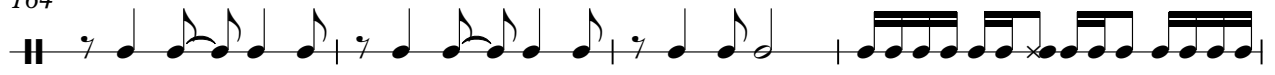

168

170

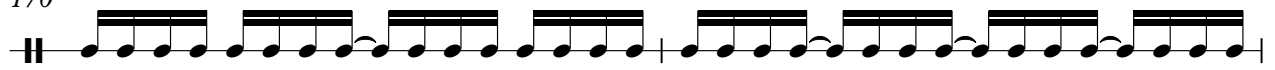

172

Claps

60`er Jaren Medley`s - 60`er Jaren Medley 11

$\text{♩} = 128,000000$
5

10
46

59

64

69
46
6
4
4
59

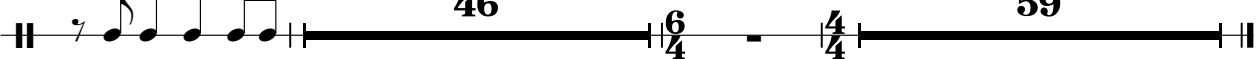

Tamborin

60`er Jaren Medley`s - 60`er Jaren Medley 11

♩ = 128,000000

17

22

28

34

40

46

52

58

63

68

V.S.

Tamborin

74

79

81

83

85

87

89

91

93

95

Tamborin

Tamborin

160

164

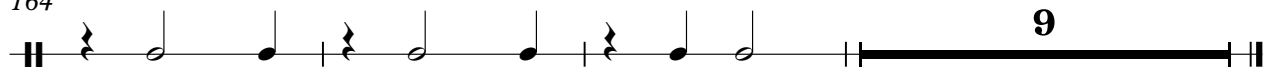

♩ = 128,000000

9

14

19

23

26

29

32

35

37

20

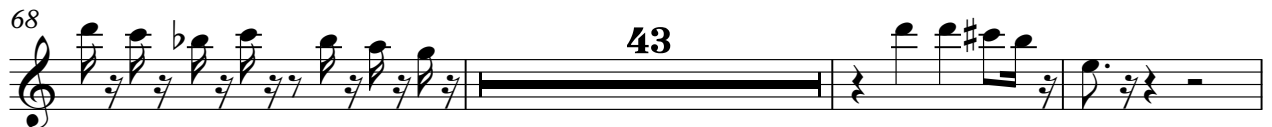

134

136

139

141

144

147

150

153

156

159

V.S.

162

165

169

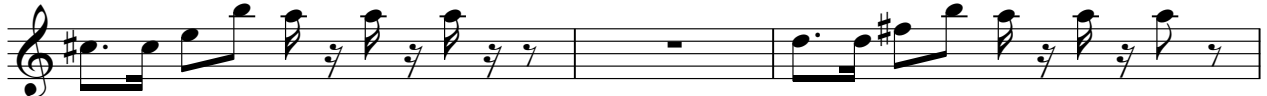

172

2

60`er Jaren Medley`s - 60`er Jaren Medley 11

Gitaar

♩ = 128,000000

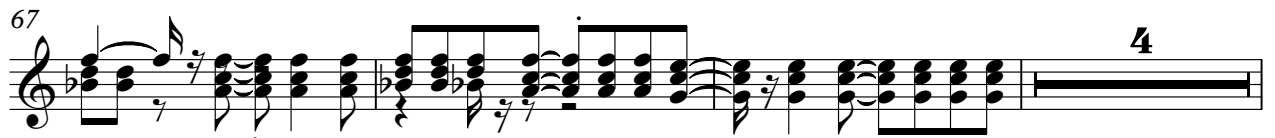

98

102

106

110

115

118

122

126

130

133

136

140

144

148

152

156

160

164

168

171

173

60`er Jaren Medley`s - 60`er Jaren Medley 11

ODGitr.

♩ = 128,000000

17

21

25

29

33

37

41

45

49

53

22

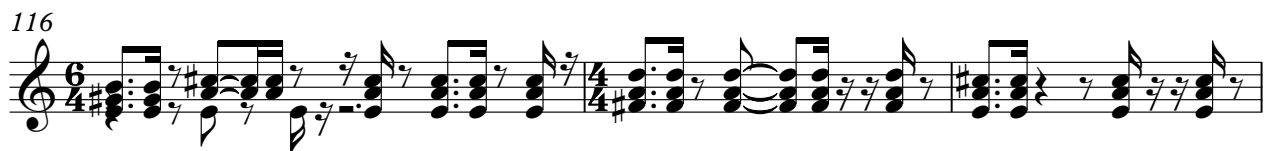
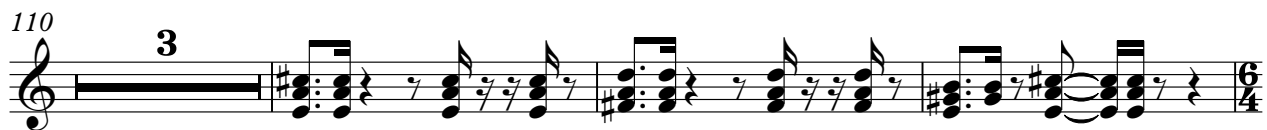

119

3

125

130

134

138

142

146

148

151

155

4

ODGitr.

159

163

166

2 58

DsGitr

T	8	8	6	8	6	8	8	8
A	10	10	6	10	6	10	8	8
B	10	10	7	10	7	10	9	9

62

T	6	8	6	8	6	8	8	8
A	6	10	6	10	6	10	8	8
B	7	10	7	10	7	10	9	9

66

T	6	8	6	8	6	8	8	8
A	6	10	6	10	6	10	8	8
B	7	10	7	10	7	10	9	9

70

8

T	-----																		
A	-----																		
B									1	1	1	1	1	1	1	1	1	1	1

81

T																														
A																														
B	1	1	1	1	1	1	1	1	1	1	1	1	1	1	3	3	3	3	3	3	3	3	1	1	1	1	1	1	1	1

85

T																																					
A																																					
B	1	1	1	1	1	1	1	1	1	1	1	1	1	1	1	2	1	1	1	1	1	1	1	3	3	3	3	3	3	3	1	1	1	1	1	1	1

89

T																																			
A																																			
B	1	1	1	1	1	1	1	1	1	1	1	1	1	1	1	1	1	1	1	1	1	1	1	1	1	1	1	1	1	1	1	1	1	1	1

93

T																																		
A																																		
B	1	1	1	1	1	1	1	1	1	1	1	1	1	1	1	1	1	1	1	1	1	1	1	1	1	1	1	1	1	1	1	1	1	1

97

T																																						
A																																						
B	1	1	1	1	1	1	1	1	1	1	1	1	1	1	0	1	1	1	1	1	1	1	1	3	3	3	3	3	3	3	3	3	1	1	1	1	1	1

101

T																																				
A																																				
B	1	1	1	1	1	1	1	1	1	1	1	1	1	1	1	1	1	1	1	1	1	1	1	3	3	3	3	3	3	3	1	1	1	1	1	1

T			
A			
B	1 1 1 1 1 1 1 1	1 1 1 1 1 1 1 1	3 3 3 3 3 3 3 3
			1 1 1 1 1 1 1 1

109

3

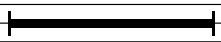
T			
A			2 2 2 2 2 2 2 2
B	1 1 1 1 1 1 1 1	0 0 0 0 0 0 0 0	3 3 3 3 3 3 3 3
			0 0 0 0 0 0 0 0

115

T	0 0 0 0	0 0 0 0	
A	2 2 2 2	2 2 2 2	3 3 3 3 3 3 3 3
B	0 0 0 0	2 2 2 2	0 0 0 0 0 0 0 0
		0 0 0 0 0 0 0 0	

118

2

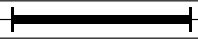
T		3 3 3 3 3 3 3 3	0 0 0 0 0 0 0 0
A	2 2 2 2 2 2 2 2	0 0 0 0 0 0 0 0	2 2 2 2 2 2 2 2
B	0 0 0 0 0 0 0 0		

123

12

T	0 0 0 0 0 0 0 0		
A			2 2 2 2 2 2 2 2
B	2 2 2 2 2 2 2 2		2 2 2 2 2 2 2 2
			0 0 0 0 0 0 0 0

138

T			0 0 0 0 0 0 0 0
A	2 2 2 2 2 2 2 2	2 2 2 2 2 2 2 2	3 2 2 2 2 2 2 2
B	0 0 0 0 0 0 0 0	0 0 0 0 0 0 0 0	7 0 0 0 0 0 0 0
			2 2 2 2 2 2 2 2

142

T		0 0 0 0 0 0 0 0	
A	2 2 2 2 2 2 2 2	2 2 2 2 2 2 2 2	2 2 2 2 2 2 2 2
B	0 0 0 0 0 0 0 0		0 0 0 0 0 0 0 0

146

T			0 0 0 0 0 0 0 0
A			2 2 2 2 2 2 2 2
B	0 0 0 0 0 0 0 0	0 0 0 0 0 0 0 0	0 0 0 0 0 0 0 0

150

T		0 0 0 0 0 0 0 0	0 0 0 0 0 0 0 0
A	2 2 2 2 2 2 2 2	2 2 2 2 2 2 2 2	2 2 2 2 2 2 2 2
B	0 0 0 0 0 0 0 0		0 0 0 0 0 0 0 0

154

T		0 0 0 0 0 0 0 0	0 0 0 0 0 0 0 0
A	2 2 2 2 2 2 2 2	2 2 2 2 2 2 2 2	2 2 2 2 2 2 2 2
B	0 0 0 0 0 0 0 0		0 0 0 0 0 0 0 0

V.S.

T	0 0 0 0 0 0 0 0		0 0 0 0 0 0 0 0
A		2 2 2 2 2 2 2 2	2 2 2 2 2 2 2 2
B	0 0 0 0 0		0 0 0 0 0 0 0 0

162

T		0 0 0 0 0 0 0 0	
A	2 2 2 2 2 2 2 2		2 2 2 2 2 2 2 2
B	0 0 0 0 0 0 0 0	2 2 2 2 2 2 2 2	0 0 0 0 0 0 0 0

165

9

T	0 0 0 0 0 0 0 0		
A	2 2 2 2 2 2 2 2		
B		0 0 0 0 0	

60`er Jaren Medley`s - 60`er Jaren Medley 11

Bas

♩ = 128,000000

V.S.

45

49

53

74

78

82

86

90

94

98

102

106

110

115

118

123

127

131

135

139

V.S.

♩ = 128,000000

25 4

34

41

47

54 24

85

94

103

109 6 7

124

130

137

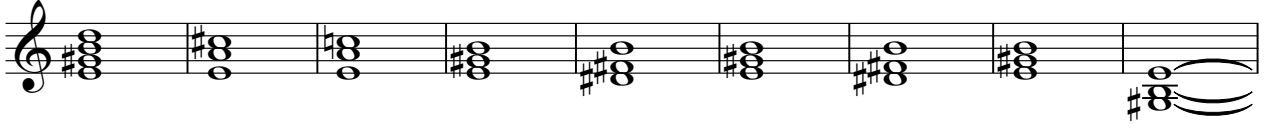

146

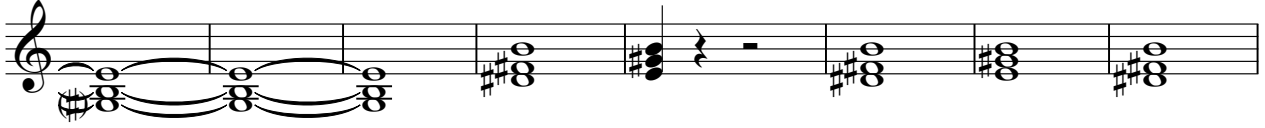

154

162

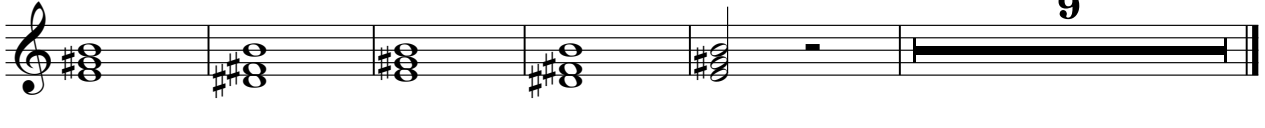

60`er Jaren Medley`s - 60`er Jaren Medley 11

Brass

♩ = 128,000000

10

15

19

37

43

48

8

60

64

68

71

45

6/4

4

7

124

127

130

146

157

162

166

171

60`er Jaren Medley`s - 60`er Jaren Medley 11

Piano

♩ = 128,000000

9

16

60

79

82

85

88

91

94

97

100

V.S.

103

106

109

117

168
