

# Elton John - Sacrifice

♩ = 113,000099

Drum

Melody

Guitar

Bass

Pad

Keyboard

Back Figure

Fantasy

Strings

♩ = 113,000099

4

Drum

Bass

Pad

Keyboard

Fantasy

6

Drum

Bass

Pad

Keyboard

Fantasy

9

Drum

Melody

Bass

Pad

Keyboard

Fantasy

11

Drum

Melody

Bass

Keyboard

13

Drum

Melody

Bass

Keyboard

15

Drum

Melody

Bass

Keyboard

17 5

Drum

Melody

Bass

Keyboard

20

Drum

Melody

Bass

Keyboard

22

Drum

Melody

Bass

Keyboard

24

Drum

Melody

Bass

Keyboard

26

Drum

Melody

Bass

Pad

Keyboard

Fantasy

28

Drum

Melody

Bass

Pad

Keyboard

30

Drum

Melody

Bass

Pad

Keyboard

Fantasy

32

Drum

Melody

Bass

Pad

Keyboard

34

36

39

Drum

Melody

Bass

Pad

Keyboard

41

Drum

Melody

Bass

Pad

Keyboard

43

45

47

Drum

Melody

Bass

Pad

Keyboard

Fantasy

49

Drum

Bass

Pad

Keyboard

51

Drum

Melody

Bass

Pad

Keyboard

Back Figure

Fantasy

Detailed description of measures 51-52: The Drum part features a complex rhythmic pattern with many 'x' marks above the staff. The Melody part has a rest in measure 51 and begins in measure 52 with a quarter note G#4, followed by eighth notes. The Bass part has a whole note G#2 in measure 51 and a whole note G#2 in measure 52. The Pad part has a whole note chord of G#4, C#5, G#4, C#5 in measure 51 and a rest in measure 52. The Keyboard part has a melodic line in measure 51 and a block chord in measure 52. The Back Figure part has a rest in measure 51 and a rhythmic pattern of eighth notes in measure 52. The Fantasy part has a melodic line in measure 51 and a rest in measure 52.

53

Drum

Melody

Bass

Keyboard

Back Figure

Detailed description of measures 53-54: The Drum part continues with a complex rhythmic pattern. The Melody part begins in measure 53 with a quarter note G#4, followed by eighth notes. The Bass part has a whole note G#2 in measure 53 and a whole note G#2 in measure 54. The Keyboard part has a melodic line in measure 53 and a block chord in measure 54. The Back Figure part has a rhythmic pattern of eighth notes in measure 53 and a rhythmic pattern of eighth notes in measure 54.

55

Drum

Melody

Bass

Keyboard

Back Figure

57

Drum

Melody

Bass

Keyboard

Back Figure

59

Drum

Melody

Bass

Keyboard

Back Figure

Strings

61

Drum

Melody

Bass

Keyboard

Back Figure

Strings

63

Drum

Melody

Bass

Keyboard

Back Figure

Strings

65

Drum

Melody

Bass

Keyboard

Back Figure

Strings

67

Drum

Melody

Bass

Pad

Keyboard

Back Figure

Fantasy

Strings

69

Drum

Melody

Bass

Pad

Keyboard

71

Drum

Melody

Bass

Pad

Keyboard

Fantasy

73

75

77

Drum

Melody

Bass

Pad

Keyboard

79

Drum

Melody

Bass

Pad

Keyboard

82

Drum

Melody

Bass

Pad

Keyboard

84

Drum

Melody

Bass

Pad

Keyboard

Fantasy

87

Drum

Melody

Bass

Pad

Keyboard

89

Drum

Melody

Bass

Pad

Keyboard

Fantasy

91

Drum

Bass

Pad

Keyboard

93

Drum

Guitar

Bass

Pad

Keyboard

Back Figure

Fantasy

95

Drum

Guitar

Bass

Keyboard

Back Figure

Fantasy

97

Drum

Guitar

Bass

Keyboard

Back Figure

99

Drum

Guitar

Bass

Keyboard

Back Figure

Fantasy

101

Drum

Melody

Bass

Pad

Keyboard

Back Figure

Fantasy

103

Drum

Melody

Bass

Pad

Keyboard

105

Drum

Melody

Bass

Pad

Keyboard

Fantasy

107

Drum

Melody

Bass

Pad

Keyboard

109

Drum

Melody

Bass

Pad

Keyboard

111

Drum

Melody

Bass

Pad

Keyboard

113

Drum

Melody

Bass

Pad

Keyboard

116

Drum

Melody

Bass

Pad

Keyboard

118

Drum

Melody

Bass

Pad

Keyboard

Fantasy

121

Drum

Melody

Bass

Pad

Keyboard

123

Drum

Melody

Guitar

Bass

Pad

Keyboard

Fantasy

125

Drum

Melody

Guitar

Bass

Keyboard

Fantasy

127

Drum

Melody

Guitar

Bass

Keyboard

129

Drum

Melody

Guitar

Bass

Keyboard

Fantasy

131

Drum

Melody

Bass

Pad

Keyboard

133

Drum

Bass

Pad

Keyboard

135

Drum

Bass

Pad

Keyboard

Fantasy

# Elton John - Sacrifice

## Drum

♩ = 113,000099

V.S.

28

30

32

34

36

39

41

43

45

47

49

51

53

56

59

62

65

68

70

72

V.S.

74

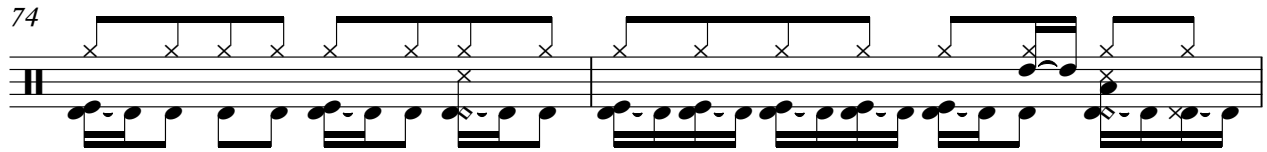

76

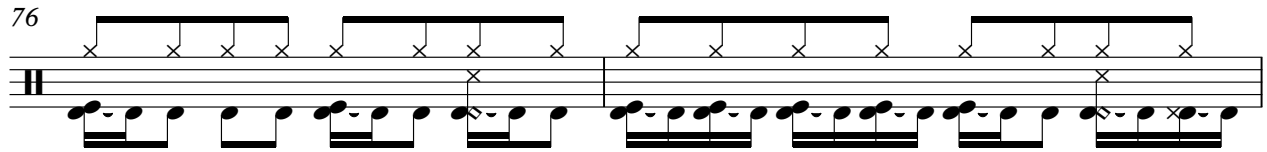

78

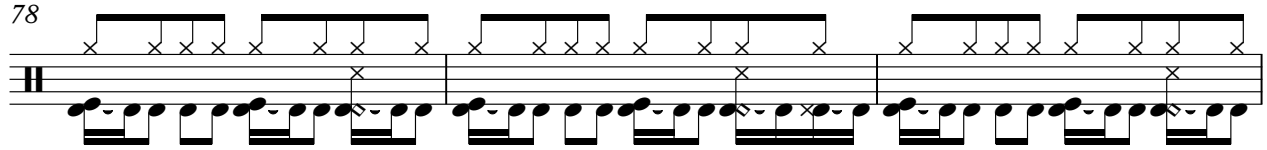

81

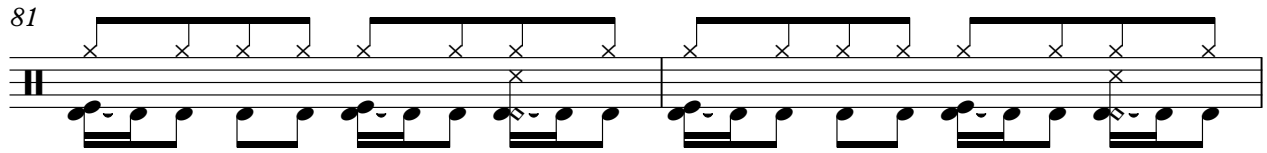

83

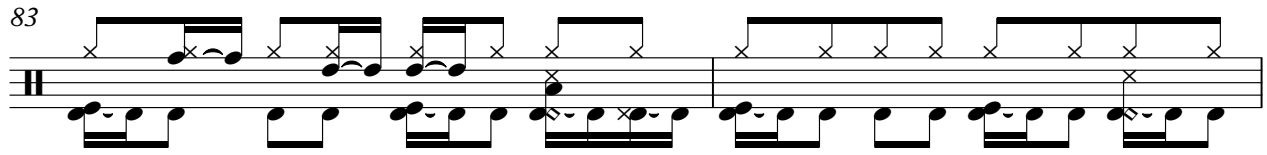

85

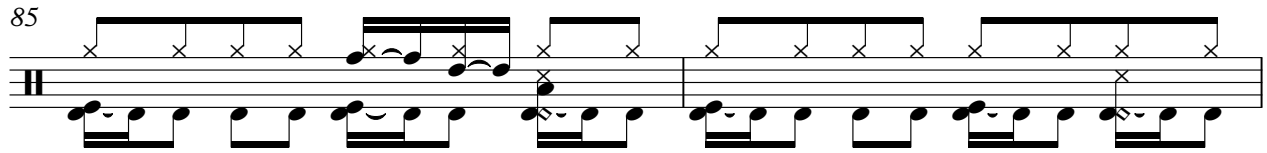

87

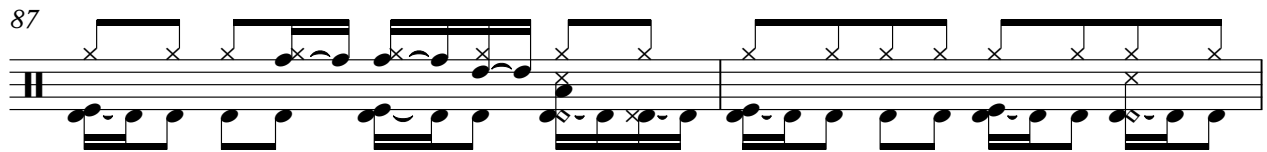

89

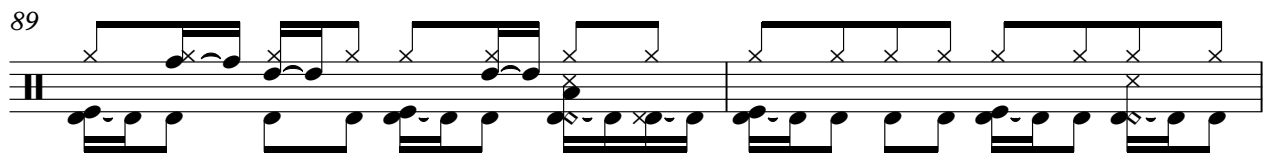

91

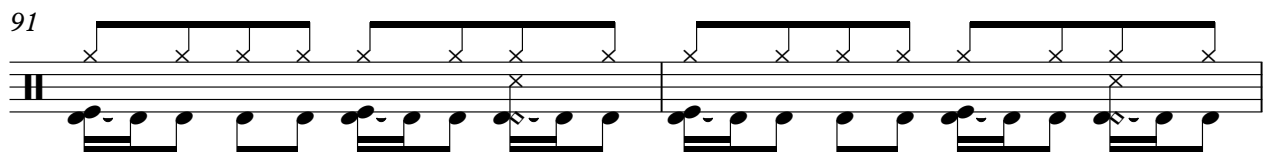

93

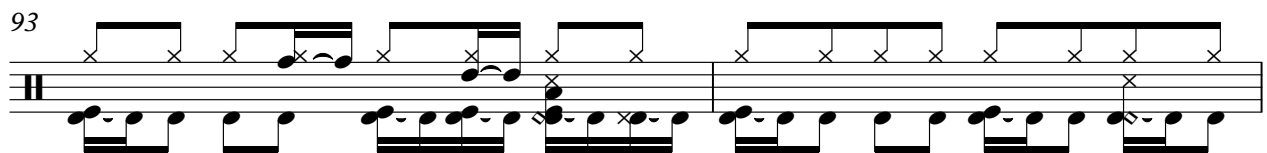

95

97

99

101

103

105

107

109

111

113

V.S.

Elton John - Sacrifice

Melody

♩ = 113,000099

8

12

16

21

25

29

33

37

41

45

V.S.

49 **3**

55

59

64

69

73

77

81

85

89 **10**

103

107

111

115

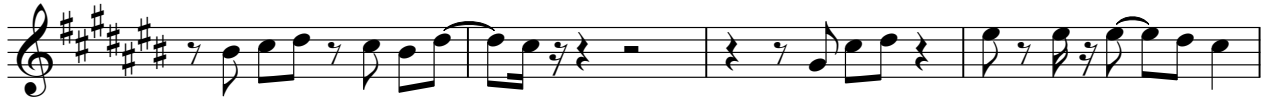

119

123

128

Guitar

Elton John - Sacrifice

♩ = 113,000099

93

96

101

23

127

130

7

# Elton John - Sacrifice

Bass

♩ = 113,000099

8

16

22

28

34

39

44

50

57

V.S.

64

70

76

81

86

92

98

104

110

115

120

126

132

Pad

Elton John - Sacrifice

♩ = 113,000099

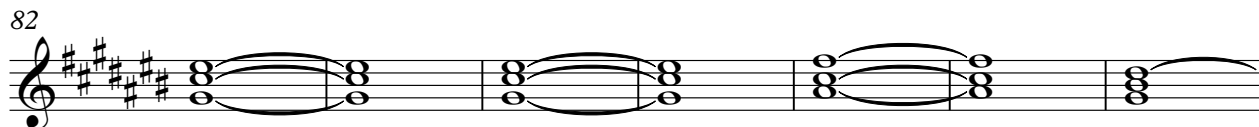
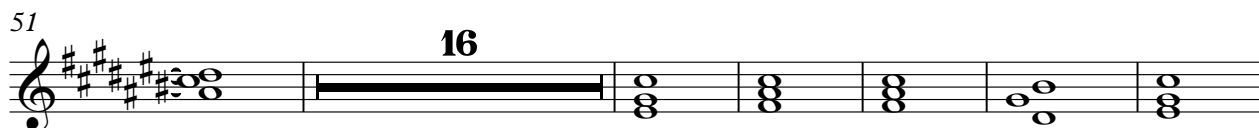
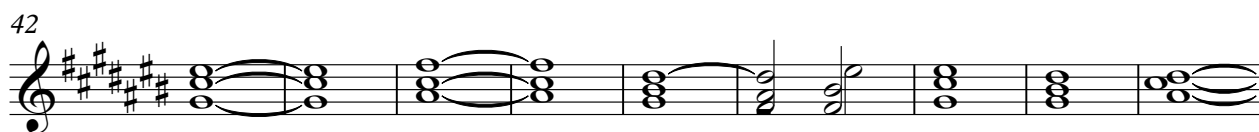
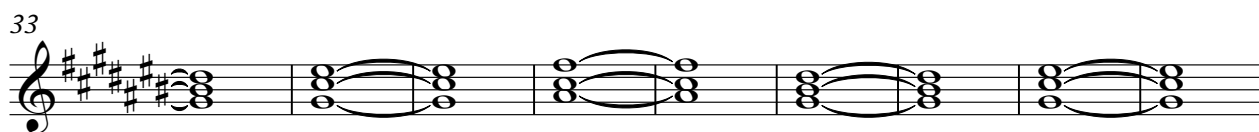
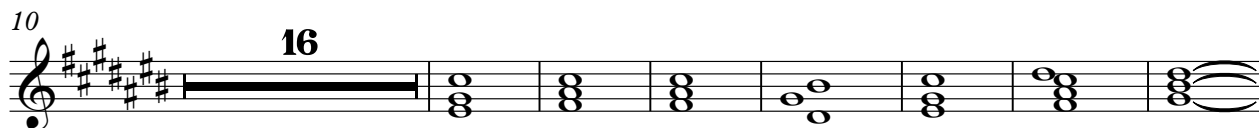

2

Pad

102

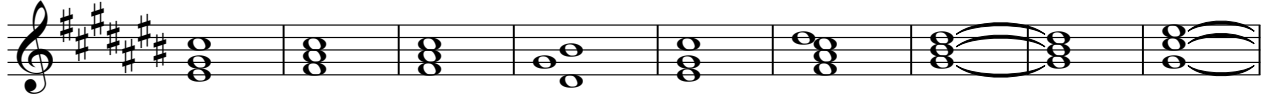

111

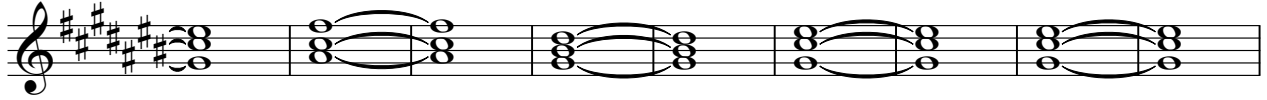

120

8

132

Keyboard

Elton John - Sacrifice

♩ = 113,000099

5

9

14

19

24

V.S.

28

33

38

43

48

52

57

62

67

72

76

81

86

V.S.

91

96

103

107

111

116

121

129

134

Back Figure

Elton John - Sacrifice

♩ = 113,000099

51

54

57

60

63

66 26

94

97

100 36

Fantasy

Elton John - Sacrifice

♩ = 113,000099

2

Fantasy

135

Strings

Elton John - Sacrifice

♩ = 113,000099

**59**

**64**

**70**