

# 60`er Jaren Medley`s - 60`er Jaren Medley 12

♩ = 128,000000

The musical score is arranged in a system with the following parts from top to bottom:

- BasDrum**: 4/4 time signature. Measures 1-2 are rests. Measures 3-4 contain quarter notes: G4, A4, B4, C5.
- Snare**: 4/4 time signature. Measures 1-2 are rests. Measure 3 has a snare drum hit. Measure 4 has a snare drum hit followed by a half note G4.
- HiHat**: 4/4 time signature. Measures 1-2 are rests. Measures 3-4 contain a continuous eighth-note pattern marked with 'x'.
- Crash**: 4/4 time signature. Measures 1-2 are rests. Measure 3 has a crash cymbal hit. Measure 4 has a crash cymbal hit.
- Agogo**: 4/4 time signature. Measures 1-2 are rests. Measures 3-4 contain eighth notes: G4, A4, B4, C5.
- Conga's**: 4/4 time signature. Measures 1-2 are rests. Measures 3-4 contain eighth notes: G4, A4, B4, C5.
- Mut. Gitr**: 4/4 time signature. Measures 1-2 are rests. Measures 3-4 contain eighth notes: G4, A4, B4, C5.
- Gitaar**: 4/4 time signature. Measures 1-2 are rests. Measures 3-4 contain a complex guitar solo with various chords and techniques.
- ODGitr.**: 4/4 time signature. Measures 1-2 are rests. Measures 3-4 contain a complex guitar solo with various chords and techniques.
- Bas**: 4/4 time signature. Measures 1-2 are rests. Measures 3-4 contain eighth notes: G2, A2, B2, C3.

5

The musical score is divided into two systems. The first system includes:

- BasDrum**: A steady quarter-note pulse.
- Snare**: Accented quarter notes on the 2nd and 4th beats.
- HiHat**: A continuous eighth-note pattern with 'x' marks indicating cymbal accents.
- Agogo**: A melodic line with eighth notes and accents.
- Conga's**: A melodic line with eighth notes and accents.

The second system includes:

- Piano**: Chords in the right hand and sustained notes in the left hand.
- Mut.Gitr**: A melodic line starting in the second measure.
- Gitaar**: A complex chordal accompaniment with many beamed notes.
- ODGitr**: A melodic line with many beamed notes.
- Bas**: A melodic line in the bass clef.
- Brass**: A melodic line in the treble clef.

7

BasDrum

Snare

HiHat

Crash

Agogo

Conga's

Piano

Mut.Gitr

Gitaar

ODGitr.

Bas

Brass

9

The musical score is divided into two systems. The first system includes:

- BasDrum**: A steady quarter-note pulse.
- Snare**: Accented quarter notes on the 2nd and 4th beats.
- HiHat**: A continuous eighth-note pattern.
- Agogo**: A melodic line with accents and eighth notes.
- Conga's**: A melodic line with accents and eighth notes.

The second system includes:

- Piano**: Chords in the right hand and sustained notes in the left hand.
- Mut.Gitr**: A melodic line starting in the second measure.
- Gitaar**: Chords in the right hand and sustained notes in the left hand.
- ODGitr**: Chords in the right hand and sustained notes in the left hand.
- Bas**: A melodic line in the bass clef.
- Brass**: A melodic line in the treble clef.

11

BasDrum

Snare

HiHat

Agogo

Conga's

Tamborin

Piano

Gitaar

ODGitr.

DsGitr.

Bas

orgel

Brass

16

- BasDrum:** Fourteenth notes in a steady pattern.
- ODGitr.:** Overdriven guitar with sustained chords.
- DsGitr.:** Distorted guitar with sustained chords.
- WrmStrng:** Warm strings with sustained chords.
- Brass:** Brass part with sustained chords.

19

- WrmStrng:** A warm string part with sustained chords.

22

BasDrum

Snare

HiHat

Crash

Tamborin

Mut. Gitr

Gitaar

ODGitr.

DsGitr.

Bas

orgel

WrmStrng

Brass

28

BasDrum

Snare

HiHat

Tamborin

Mut.Gitr.

ODGitr.

DsGitr.

Bas

30

32

BasDrum

Snare

HiHat

Tamborin

Mut.Gitr

ODGitr.

DsGitr

Bas

34

36

38

BasDrum

Snare

HiHat

Tamborin

Mut.Gitr

ODGitr.

DsGitr

Bas

41

BasDrum

Snare

HiHat

Tamborin

ODGitr.

Bas

43

BasDrum  
Snare  
HiHat  
Tamborin  
ODGitr.  
Bas

45

BasDrum  
Snare  
HiHat  
Crash  
Tamborin  
ODGitr.  
Bas

48

51

BasDrum

Snare

HiHat

Tamborin

Mut.Gitr

ODGitr.

DsGitr

Bas

55

BasDrum

Snare

HiHat

Tamborin

Mut.Gitr

ODGitr.

DsGitr

Bas

57

BasDrum

Snare

HiHat

Crash

Agogo

Tamborin

Mut.Gitr

ODGitr.

DsGitr

Bas

60

BasDrum

Snare

HiHat

Agogo

Tamborin

62

BasDrum

Snare

HiHat

Crash

Toms

ODGitr.

DsGitr

orgel

64

67

BasDrum

Snare

HiHat

Toms

Gitaar

ODGitr.

DsGitr

Bas

orgel

WrmStrng

70

BasDrum

Snare

HiHat

Crash

ODGitr.

DsGitr.

Bas

Orgel

WrmStrng

73

76

BasDrum

Snare

HiHat

Crash

Toms

ODGitr.

DsGitr

Bas

Orgel

WrmStrng

79

85

BasDrum

Snare

HiHat

Crash

ODGitr.

DsGitr

Bas

orgel

WrmStrng

88

91

Bas Drum

Snare

HiHat

Crash

Agogo

Conga's

Shaker

Piano

Ds Gitr

Bas

Wrm Strng

Brass

93

Bas Drum

Snare

HiHat

Agogo

Conga's

Shaker

Piano

Ds Gitr

Bas

Wrm Strng

Brass

95

The musical score is divided into two systems. The first system includes:

The second system includes:

97

Below the percussion is the **Piano** section, consisting of a grand staff with treble and bass clefs. The piano part features a complex melodic line in the right hand and a supporting bass line in the left hand. Below the piano is the **DsGitr** (Double Bass Guitar) section, which uses a treble clef and features a rhythmic pattern of eighth notes with chords. Below the guitar is the **Bas** (Bass) section, which uses a bass clef and features a simple eighth-note bass line. At the bottom is the **WrmStrng** (Warm Strings) section, which uses a treble clef and features a long, sustained chord.

99

This musical score is for a percussion ensemble and strings. It consists of the following parts:

101

BasDrum  
Snare  
HiHat  
Agogo  
Conga's  
Shaker  
Timbalen  
Piano  
DsGitr  
Bas  
WrmStrng

103

105

BasDrum

Snare

HiHat

Agogo

Conga's

Shaker

Piano

DsGitr

Bas

WrmStrng

Brass

107

This musical score is for a percussion ensemble and piano. It consists of the following parts:

- orgel:** Remains mostly silent with a few notes at the end of the piece.

111

The musical score is divided into two systems. The first system includes:

- BasDrum**: A steady quarter-note pulse.
- Snare**: A pattern of quarter notes with rests.
- HiHat**: A continuous eighth-note pattern.
- Crash**: A single crash cymbal hit at the start of the first measure.
- Agogo**: A melodic line with eighth notes and accents.
- Conga's**: A melodic line with eighth notes and accents.
- Shaker**: A melodic line with eighth notes and accents.
- Clave**: A single clave hit in the second measure.
- Tamborin**: A melodic line with eighth notes and accents.

The second system includes:

- Mut.Gitr**: A melodic line with chords and accents.
- Gitaar**: A melodic line with chords and accents.
- ODGitr.**: A melodic line with chords and accents.
- Bas**: A bass line with quarter notes.
- orgel**: A melodic line with eighth notes and accents.
- WrmStrng**: A melodic line with quarter notes.

- BasDrum**: A simple rhythmic pattern of quarter notes.
- Snare**: A pattern of quarter notes with rests.
- HiHat**: A complex rhythmic pattern using 'x' marks for accents.
- Agogo**: A melodic line with eighth and sixteenth notes.
- Conga's**: A melodic line with eighth and sixteenth notes.
- Shaker**: A melodic line with eighth and sixteenth notes.
- Clave**: A sparse pattern with a few notes.
- Tamborin**: A melodic line with eighth and sixteenth notes.

The string section includes:

- Mut.Gitr**: A melodic line with chords and accidentals.
- Gitaar**: A melodic line with chords and accidentals.
- ODGitr.**: A melodic line with chords and accidentals.
- Bas**: A bass line with quarter notes.
- orgel**: A melodic line with a long phrase and accidentals.
- WrmStrng**: A melodic line with a few notes and accidentals.

115

- BasDrum**: A steady quarter-note pattern.
- Snare**: A pattern of quarter notes with rests.
- HiHat**: A pattern of eighth notes with 'x' marks indicating cymbal effects.
- Agogo**: A melodic line with eighth notes and accents.
- Conga's**: A melodic line with eighth notes and accents.
- Shaker**: A melodic line with eighth notes and accents.
- Clave**: A sparse pattern with a few notes.
- Tamborin**: A melodic line with eighth notes and accents.

The string section includes:

- Mut.Gitr**: A melodic line with chords and accents.
- Gitaar**: A melodic line with chords and accents.
- ODGitr.**: A melodic line with chords and accents.
- Bas**: A bass line with quarter notes.
- orgel**: A melodic line with eighth notes and accents.
- WrmStrng**: A melodic line with a long note and a final rest.

This musical score is divided into two systems. The first system contains eight percussion parts: BasDrum, Snare, HiHat, Agogo, Conga's, Shaker, Clave, and Tamborin. The second system contains five string parts: Mut.Gitr, Gitaar, ODGitr, Bas, orgel, and WrmStrng. The percussion parts feature complex rhythmic patterns with various note values and rests. The string parts include chords, melodic lines, and specific techniques like muting and overdrive.

119

- BasDrum**: A simple quarter-note pattern.
- Snare**: A pattern of quarter notes with rests.
- HiHat**: A continuous eighth-note pattern with 'x' marks above the notes.
- Agogo**: A melodic line with eighth notes and accents.
- Conga's**: A melodic line with eighth notes and accents.
- Shaker**: A melodic line with eighth notes and accents.
- Clave**: A sparse pattern with a few notes.
- Tamborin**: A melodic line with eighth notes and accents.

The guitar and bass section includes:

- Mut.Gitr**: A melodic line with eighth notes and accents.
- Gitaar**: A melodic line with eighth notes and accents.
- ODGitr.**: A melodic line with eighth notes and accents.
- Bas**: A simple quarter-note bass line.
- orgel**: A melodic line with eighth notes and accents.
- WrmStrng**: A melodic line with quarter notes and rests.

123

- BasDrum**: A steady quarter-note pulse.
- Snare**: A pattern of quarter notes with rests.
- HiHat**: A rhythmic pattern of eighth notes with 'x' marks above.
- Agogo**: A melodic line with eighth notes and accents.
- Conga's**: A melodic line with eighth notes and accents.
- Shaker**: A rhythmic line with eighth notes.
- Clave**: A sparse pattern with a few notes.
- Tamborin**: A rhythmic line with eighth notes.

The guitar and bass section includes:

- Mut. Gitr**: A melodic line with chords and slurs.
- Gitaar**: A melodic line with chords and slurs.
- ODGitr.**: A melodic line with chords and slurs.
- Bas**: A bass line with quarter notes.

The other instruments are:

- orgel**: A melodic line with eighth notes and a long slur.
- WrmStrng**: A line with four chords.

- BasDrum**: A steady eighth-note pattern.
- Snare**: A pattern of quarter notes with rests.
- HiHat**: A consistent eighth-note pattern with 'x' marks above the notes.
- Agogo**: A melodic line with eighth notes and accents.
- Conga's**: A melodic line with eighth notes and accents.
- Shaker**: A melodic line with eighth notes and accents.
- Clave**: A melodic line with eighth notes and accents.
- Tamborin**: A melodic line with eighth notes and accents.

The melodic section includes:

- Mut.Gitr**: A guitar part with chords and single notes.
- Gitaar**: A guitar part with chords and single notes.
- ODGitr.**: An overdubbed guitar part with chords and single notes.
- Bas**: A bass line with quarter notes.
- orgel**: An organ part with a melodic line and a long sustain.
- WrmStrng**: A string part with a melodic line and a long sustain.
- Brass**: A brass part with a melodic line and a long sustain.

127

- BasDrum**: A simple quarter-note pattern.
- Snare**: A pattern of quarter notes with rests.
- HiHat**: A steady eighth-note pattern.
- Agogo**: A melodic line with eighth notes and accents.
- Conga's**: A melodic line with eighth notes and accents.
- Shaker**: A steady eighth-note pattern.
- Clave**: A single note followed by a rest, then a short melodic phrase.
- Tamborin**: A steady eighth-note pattern.

The guitar and bass section includes:

- Mut. Gitr**: A melodic line with eighth notes and accents.
- Gitaar**: A melodic line with eighth notes and accents.
- ODGitr.**: A melodic line with eighth notes and accents.
- Bas**: A simple quarter-note pattern.
- orgel**: A melodic line with eighth notes and accents.
- WrmStrng**: A melodic line with a long note and a dynamic marking of *pp*.

131

- Clave:** A single note followed by a rest, then a short melodic phrase.

The string and guitar section includes:

- Mut. Gitr:** A guitar part with a tremolo effect, playing a rhythmic pattern of chords.
- Gitaar:** A guitar part playing a rhythmic pattern of chords.
- OD Gitr:** A guitar part playing a rhythmic pattern of chords.
- orgel:** An organ part with a melodic line and a long sustained chord.
- WrmStrng:** A string part with a long sustained chord.

- BasDrum**: A simple rhythmic pattern of quarter notes.
- Snare**: A pattern of quarter notes with rests.
- HiHat**: A continuous eighth-note pattern with 'x' marks above the notes.
- Agogo**: A melodic line with eighth notes and accents.
- Conga's**: A melodic line with eighth notes and accents.
- Shaker**: A melodic line with eighth notes and accents.
- Clave**: A melodic line with quarter notes and accents.
- Tamborin**: A melodic line with eighth notes and accents.

The string and guitar section includes:

- Mut.Gitr**: A guitar part with a treble clef, a key signature of one sharp (F#), and a complex rhythmic pattern of chords.
- Gitaar**: A guitar part with a treble clef, a key signature of one sharp, and a complex rhythmic pattern of chords.
- ODGitr.**: A guitar part with a treble clef, a key signature of one sharp, and a complex rhythmic pattern of chords.
- Bas**: A bass line with a bass clef and a simple rhythmic pattern of quarter notes.
- orgel**: An organ part with a treble clef, a key signature of one sharp, and a melodic line.
- WrmStrng**: A string part with a treble clef, a key signature of one sharp, and a melodic line.

135

The musical score is divided into two systems. The first system includes:

- BasDrum**: A steady quarter-note pulse.
- Snare**: A pattern of quarter notes with rests.
- HiHat**: A consistent eighth-note pattern with 'x' marks indicating cymbal accents.
- Crash**: A single crash cymbal hit in the second measure.
- Agogo**: A melodic line with eighth notes and accents.
- Conga's**: A melodic line with eighth notes and accents.
- Shaker**: A steady eighth-note pattern.
- Clave**: A melodic line with eighth notes and accents.
- Tamborin**: A steady eighth-note pattern.

The second system includes:

- Mut.Gitr**: A melodic line with eighth notes and accents.
- Gitaar**: A melodic line with eighth notes and accents.
- ODGitr.**: A melodic line with eighth notes and accents.
- Bas**: A bass line with quarter notes and rests.
- orgel**: A melodic line with quarter notes and rests.
- WrmStrng**: A melodic line with quarter notes and rests.

This musical score is divided into two systems. The first system contains percussion parts: BasDrum, Snare, HiHat, Agogo, Conga's, Shaker, Clave, and Tamborin. The second system contains string and guitar parts: Mut.Gitr, Gitaar, ODGitr, Bas, orgel, WrmStrng, and Brass. The percussion parts feature complex rhythmic patterns with various note values and rests. The string and guitar parts include chords, melodic lines, and sustained notes. The Clave part has a distinct pattern with a rest in the first measure and notes in the second. The WrmStrng and Brass parts have long, sustained notes in the second measure.

139

The musical score is divided into two main sections: a percussion ensemble and a band. The percussion section consists of ten instruments: Bas Drum, Snare, Hi Hat, Crash, Agogo, Conga's, Shaker, Clave, Timbalen, and Tamborin. The band section includes Mut. Gitr, Gitaar, OD Gitr, Bas, Orgel, Wrm Strng, and Brass. The score is written in 4/4 time and features a variety of rhythmic patterns and melodic lines. The percussion instruments play complex rhythms, while the band instruments provide harmonic support and melodic hooks. The score is arranged in a multi-staff format, with each instrument on its own staff. The percussion staves use a variety of note heads and stems to represent different sounds, while the band staves use standard musical notation. The score is divided into two measures, with the first measure containing the main rhythmic and melodic material and the second measure containing a continuation of the same material. The score is written in a clear and concise style, making it easy to read and play.

BasDrum

60`er Jaren Medley`s - 60`er Jaren Medley 12

♩ = 128,000000

2

8

14

20

26

32

38

44

50

56

V.S.

62

68

74

80

86

92

97

102

107

112

118

123

128

134

138

# 60`er Jaren Medley`s - 60`er Jaren Medley 12

Snare

♩ = 128,000000

2

8

13

19

25

31

37

43

49

54

3

61

67

73

79

85

91

96

101

106

111

117

123

129

135

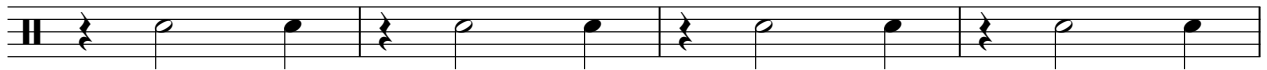

139

HiHat

60`er Jaren Medley`s - 60`er Jaren Medley 12

♩ = 128,000000

3

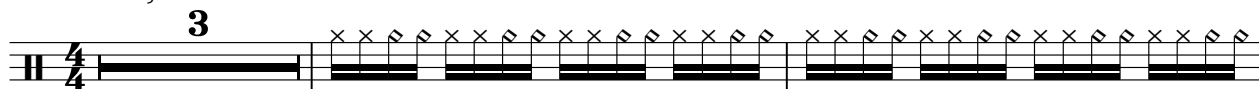

6

8

10

13

17

21

25

30

35

V.S.

2

# HiHat

40

45

50

55

59

62

66

70

74

78

82

86

90

94

97

100

103

106

109

112

V.S.

115

118

121

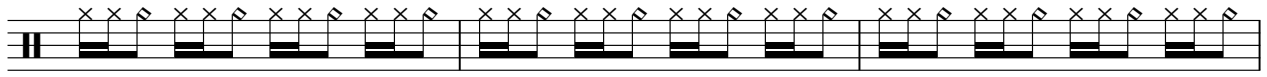

124

127

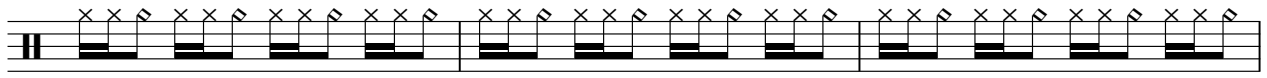

130

133

136

139

# 60`er Jaren Medley`s - 60`er Jaren Medley 12

Crash

♩ = 128,000000

2 3 4

14 5 4

28 3 13

48 7 3

63 3 3

75 3 3 3 3

90 7 3

104 7 7 7

128 7 4

Toms

60`er Jaren Medley`s - 60`er Jaren Medley 12

♩ = 128,000000

**62**

**3**

**69**

**3**

**3**

**3**

**81**

**7**

**53**

♩ = 128,000000

2

7

11

44

59

28

90

94

97

100

103

106

V.S.

109

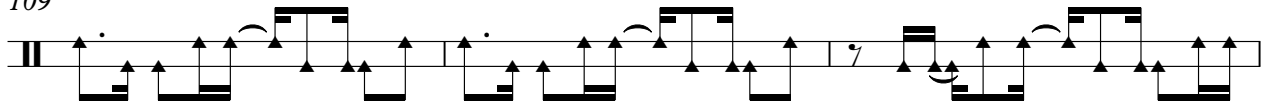

112

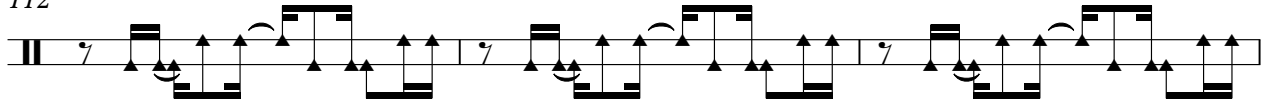

115

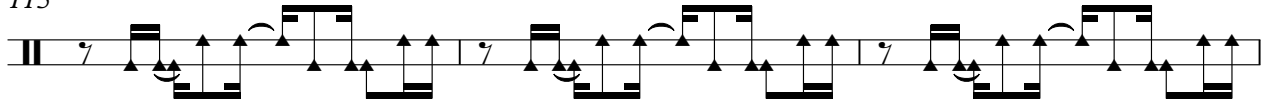

118

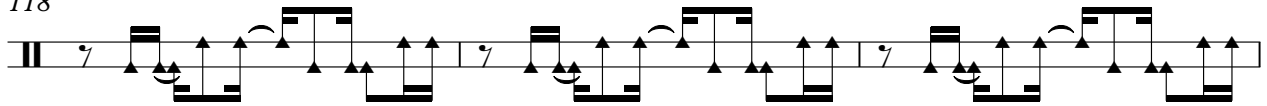

121

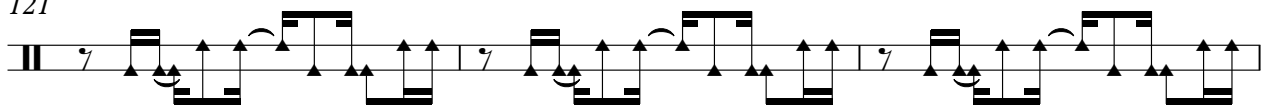

124

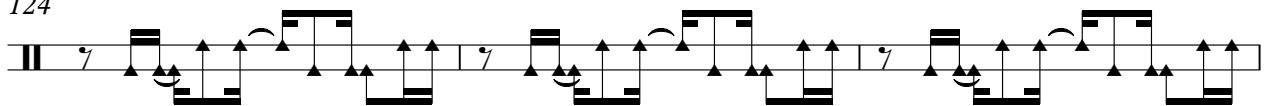

127

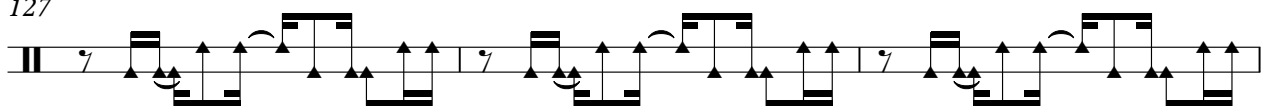

130

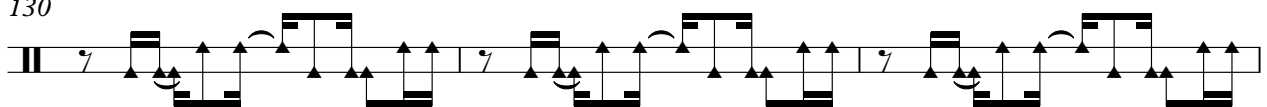

133

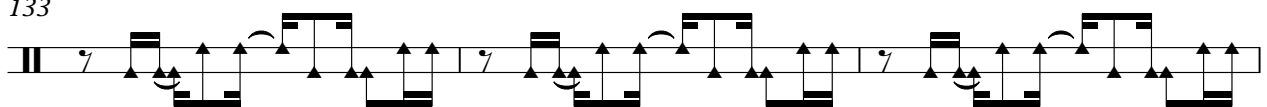

136

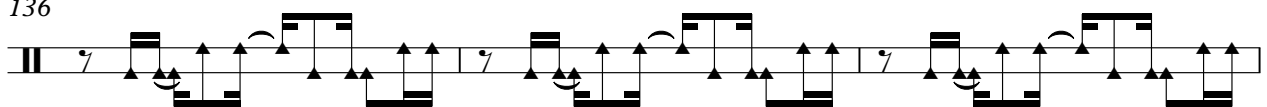

139

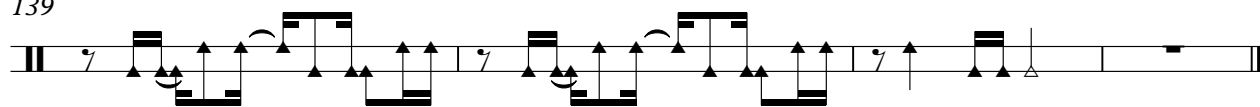

Conga's

60`er Jaren Medley`s - 60`er Jaren Medley 12

♩ = 128,000000

3

7

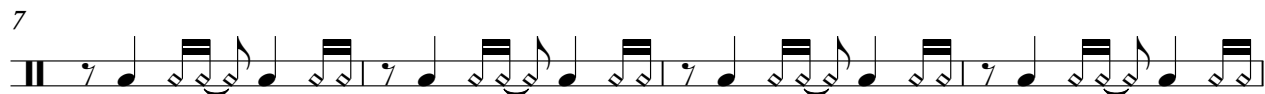

11 79

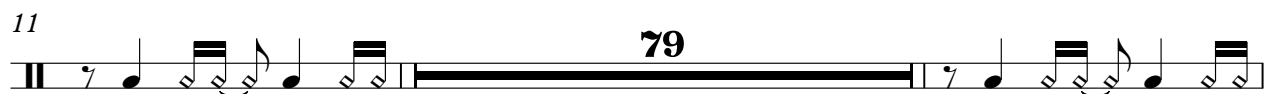

92

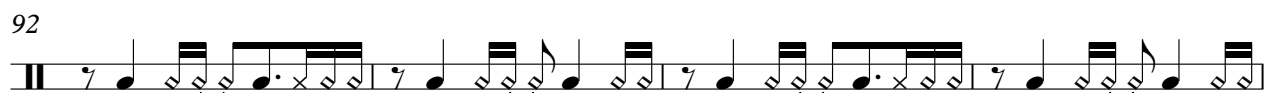

96

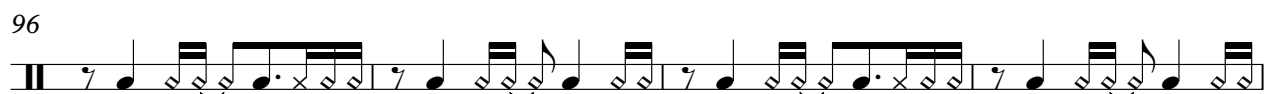

100

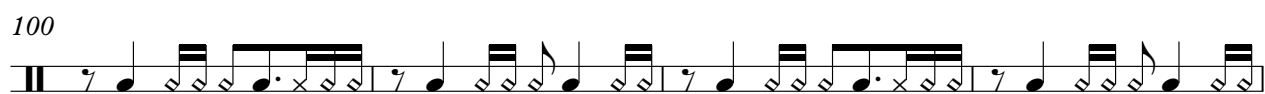

104

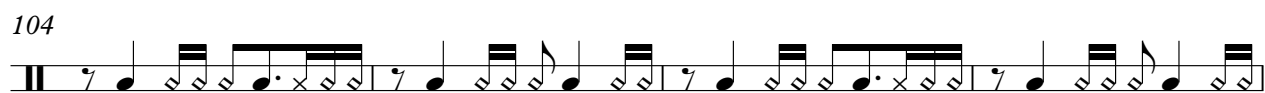

108

112

115

V.S.

## Conga's

118

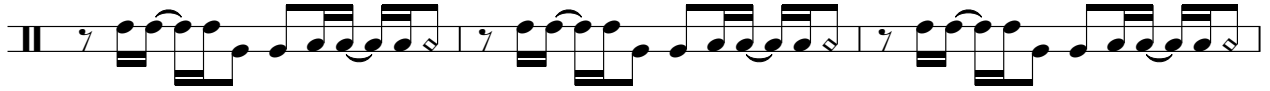

121

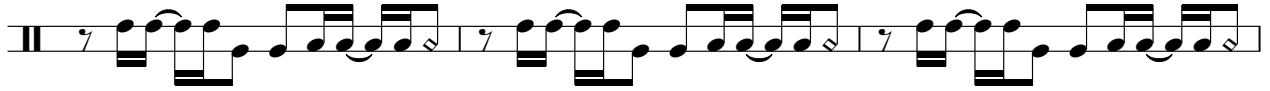

124

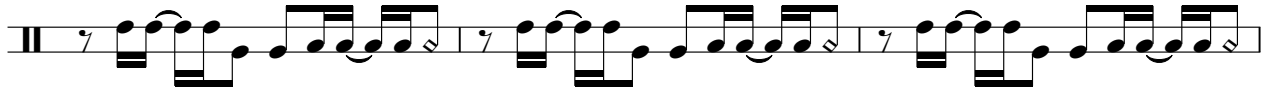

127

130

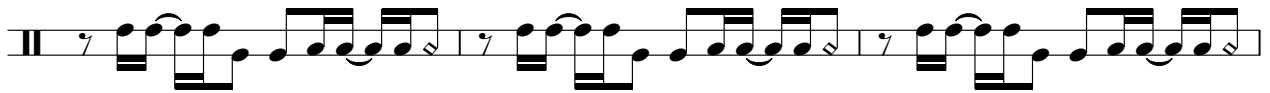

133

136

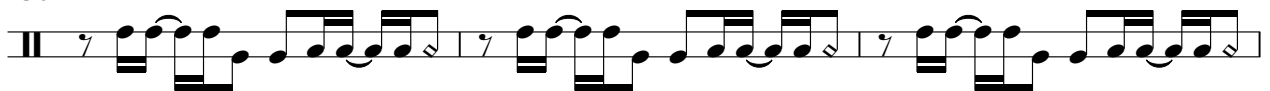

139

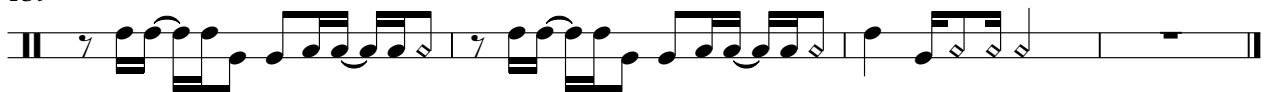

Shaker

60`er Jaren Medley`s - 60`er Jaren Medley 12

♩ = 128,000000

90

93

96

99

102

105

108

111

114

117

V.S.

120

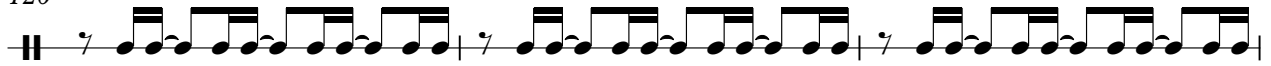

123

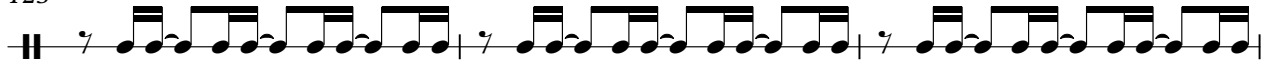

126

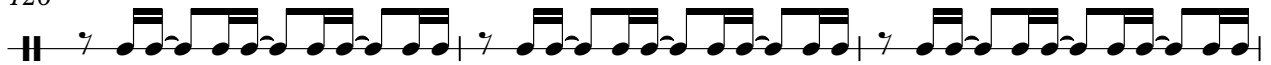

129

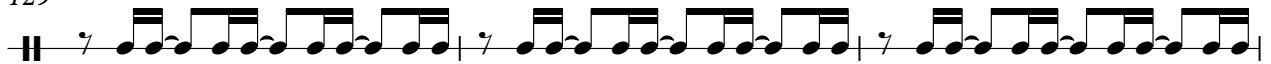

132

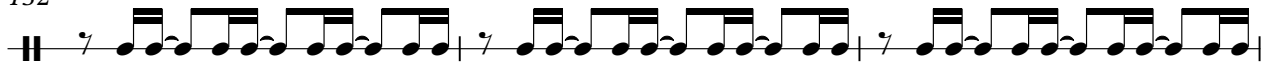

135

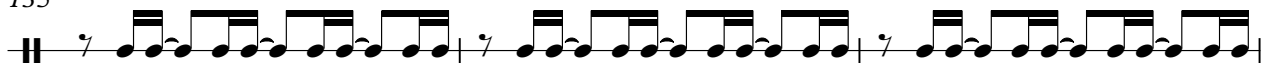

138

140

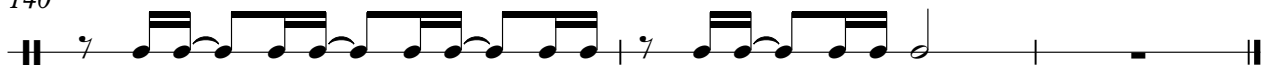

Clave

60`er Jaren Medley`s - 60`er Jaren Medley 12

$\text{♩} = 128,000000$   
**110**

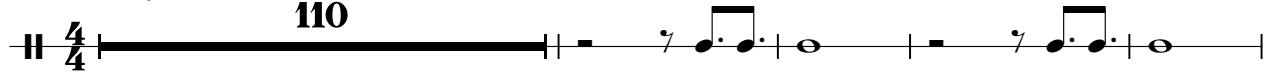

115

121

127

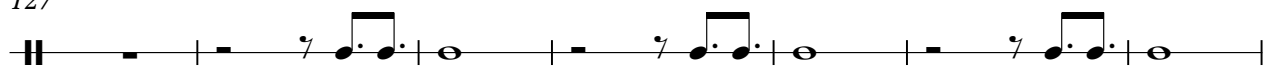

134

138

Timbalen

60`er Jaren Medley`s - 60`er Jaren Medley 12

♩ = 128,000000

89

7

98

3

7

110

8

120

7

128

13

Tamborin

60`er Jaren Medley`s - 60`er Jaren Medley 12

♩ = 128,000000

11

16

22

2

28

30

32

34

36

38

40

V.S.

Tamborin

42

44

46

48

50

52

54

56

58

60

**49**

111

114

117

120

123

126

129

132

135

138

4

# Tamborin

140

60`er Jaren Medley`s - 60`er Jaren Medley 12

Piano

♩ = 128,000000

V.S.

99

101

103

105

107

109

110

32

32

♩ = 128,000000

3

8

13

17

21

25

30

34

37

2

11

50

54

58

**53**

112

114

116

118

121

123

125

127

129

131

133

135

137

139

141

60`er Jaren Medley`s - 60`er Jaren Medley 12

Gitaar

♩ = 128,000000

111

114

117

120

123

126

129

132

135

138

140

60`er Jaren Medley`s - 60`er Jaren Medley 12

ODGitr.

♩ = 128,000000

3

6

9

13

17

21

25

30

34

38

V.S.

42

46

51

55

62

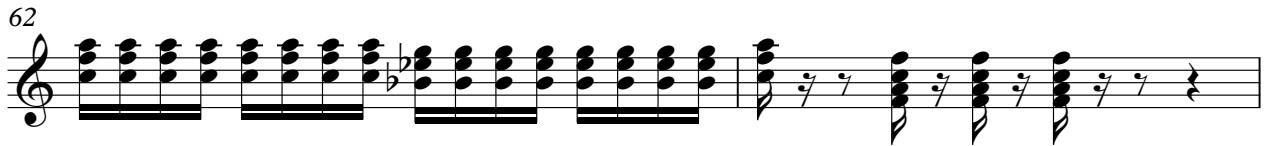

64

67

70

73

76

79

82

86

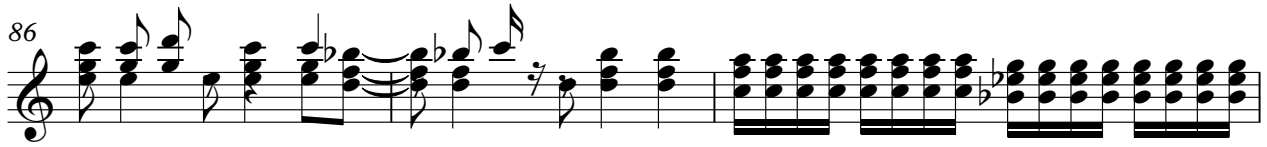

89

**21**

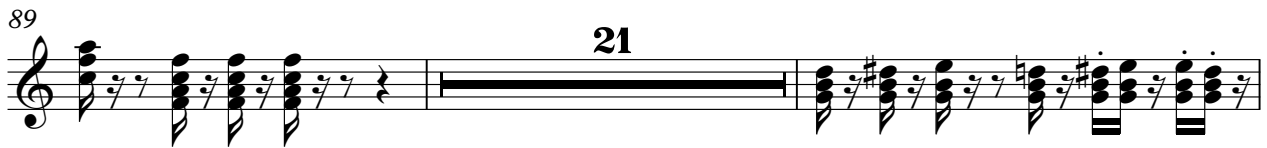

112

114

116

118

121

123

125

127

129

131

133

135

137

139

141

♩ = 128,000000

**11**

14

17

20

23

27

31

35

37

**11**

50

54

58

3

64

67

70

73

76

79

82

86

89

92

95

97

99

101

104

107

109

V.S.

110

32

60`er Jaren Medley`s - 60`er Jaren Medley 12

Bas

♩ = 128,000000

3

7

11

15

19

23

2

29

33

37

42

V.S.

47

52

56

67

72

77

82

87

92

96

100

104

108

112

117

122

128

134

139

# 60`er Jaren Medley`s - 60`er Jaren Medley 12

orgel

$\text{♩} = 128,000000$

V.S.

82

87

110

114

118

122

126

131

orgel

135

140

♩ = 128,000000

12

20

41

66

71

76

81

89

95

99

103

V.S.

109

115

121

127

134

138

60`er Jaren Medley`s - 60`er Jaren Medley 12

Brass

♩ = 128,000000

4

9

14

19

24

66

94

9

110

8

6

126

10

139