

60`er Jaren Medley`s - 60`er Jaren Medley 13

♩ = 190,005707

TENOR SAX

TRUMPET

TRUMPET

DRUMS

STEEL GTR

MUTED GTR

BANJO

FINGERDBAS

ACCORDION

♩ = 190,005707

STRINGS

A.PIANO

9

TRUMPET

DRUMS

MUTED GTR

FINGERDBAS

ACCORDION

STRINGS

A.PIANO

12

TRUMPET

DRUMS

MUTED GTR

FINGERDBAS

ACCORDION

STRINGS

A.PIANO

15

TRUMPET

DRUMS

MUTED GTR

FINGERDBAS

ACCORDION

STRINGS

A.PIANO

18

TRUMPET

DRUMS

MUTED GTR

FINGERDBAS

ACCORDION

STRINGS

A.PIANO

21

TRUMPET

DRUMS

MUTED GTR

FINGERDBAS

ACCORDION

STRINGS

A.PIANO

24

TRUMPET

DRUMS

MUTED GTR

FINGERDBAS

ACCORDION

STRINGS

A.PIANO

27

TRUMPET

DRUMS

MUTED GTR

FINGERDBAS

ACCORDION

STRINGS

A.PIANO

30

TRUMPET

DRUMS

MUTED GTR

FINGERDBAS

ACCORDION

STRINGS

A.PIANO

33

TRUMPET

DRUMS

MUTED GTR

FINGERDBAS

ACCORDION

STRINGS

A.PIANO

36

TRUMPET

DRUMS

MUTED GTR

FINGERDBAS

ACCORDION

STRINGS

A.PIANO

39

TRUMPET

DRUMS

MUTED GTR

FINGERDBAS

ACCORDION

STRINGS

A.PIANO

42

TRUMPET

DRUMS

MUTED GTR

FINGERDBAS

STRINGS

A.PIANO

45

TRUMPET

DRUMS

MUTED GTR

FINGERDBAS

STRINGS

A.PIANO

48

TRUMPET

DRUMS

MUTED GTR

FINGERDBAS

STRINGS

A.PIANO

51

TRUMPET

DRUMS

MUTED GTR

FINGERDBAS

STRINGS

A.PIANO

55

TRUMPET

DRUMS

MUTED GTR

FINGERDBAS

ACCORDION

STRINGS

A.PIANO

58

TRUMPET

DRUMS

MUTED GTR

FINGERDBAS

ACCORDION

STRINGS

A.PIANO

Detailed description of the musical score: The score is for page 14, starting at measure 58. It consists of seven staves. The Trumpet staff (top) has a treble clef and a key signature of one flat. It starts with a quarter rest, followed by a quarter note G4, a half note G4 with a slur and fermata, and then a series of quarter notes: G4, F4, E4, D4, C4. The Drums staff has a drum set icon and shows a consistent rhythmic pattern of eighth notes with accents. The Muted Guitar staff has a treble clef and a key signature of one flat, with a melodic line of eighth notes: G4, F4, E4, D4, C4, B3, A3, G3. The Finger Bass staff has a bass clef and a key signature of one flat, with a simple bass line of quarter notes: G2, F2, E2, D2, C2. The Accordion staff has a grand staff (treble and bass clefs) and a key signature of one flat. The treble clef part has a melodic line, and the bass clef part has a harmonic accompaniment. The Strings staff has a bass clef and a key signature of one flat, with a harmonic accompaniment of chords. The A. Piano staff has a treble clef and a key signature of one flat, with a simple accompaniment of quarter notes: G4, F4, E4, D4, C4.

61

TRUMPET

DRUMS

MUTED GTR

FINGERDBAS

ACCORDION

STRINGS

A.PIANO

64

TRUMPET

DRUMS

MUTED GTR

FINGERDBAS

ACCORDION

STRINGS

A.PIANO

67

TRUMPET

DRUMS

MUTED GTR

FINGERDBAS

ACCORDION

STRINGS

A.PIANO

70

TRUMPET

TRUMPET

DRUMS

MUTED GTR

BANJO

FINGERDBAS

ACCORDION

STRINGS

A.PIANO

73

TENOR SAX

TRUMPET

DRUMS

MUTED GTR

BANJO

FINGERDBAS

STRINGS

76

TENOR SAX

DRUMS

MUTED GTR

BANJO

FINGERDBAS

STRINGS

78

80

83

86

89

TENOR SAX

DRUMS

MUTED GTR

BANJO

FINGERDBAS

ACCORDION

STRINGS

92

TENOR SAX

TRUMPET

DRUMS

MUTED GTR

BANJO

FINGERDBAS

ACCORDION

STRINGS

95

TRUMPET

DRUMS

MUTED GTR

BANJO

FINGERDBAS

STRINGS

98

TRUMPET

DRUMS

MUTED GTR

BANJO

FINGERDBAS

STRINGS

101

TRUMPET

DRUMS

MUTED GTR

BANJO

FINGERDBAS

STRINGS

103

TRUMPET

DRUMS

MUTED GTR

BANJO

FINGERDBAS

STRINGS

106

TRUMPET

DRUMS

MUTED GTR

BANJO

FINGERDBAS

STRINGS

108

TRUMPET

DRUMS

MUTED GTR

BANJO

FINGERDBAS

STRINGS

111

TRUMPET

DRUMS

MUTED GTR

BANJO

FINGERDBAS

ACCORDION

STRINGS

114

TRUMPET

DRUMS

MUTED GTR

BANJO

FINGERDBAS

ACCORDION

STRINGS

116

TRUMPET

DRUMS

MUTED GTR

BANJO

FINGERDBAS

ACCORDION

STRINGS

118

TRUMPET

DRUMS

MUTED GTR

BANJO

FINGERDBAS

ACCORDION

STRINGS

125

TRUMPET

DRUMS

STEEL GTR

MUTED GTR

BANJO

FINGERDBAS

ACCORDION

STRINGS

A.PIANO

128

TENOR SAX

TRUMPET

DRUMS

STEEL GTR

FINGERDBAS

STRINGS

A.PIANO

131

135

138

142

146

TENOR SAX

DRUMS

FINGERDBAS

ACCORDION

STRINGS

A.PIANO

150

TENOR SAX

DRUMS

FINGERDBAS

ACCORDION

STRINGS

A.PIANO

154

TENOR SAX

DRUMS

FINGERDBAS

ACCORDION

STRINGS

A.PIANO

158

TENOR SAX

DRUMS

FINGERDBAS

ACCORDION

STRINGS

A.PIANO

161

TENOR SAX

TRUMPET

DRUMS

MUTED GTR

FINGERDBAS

ACCORDION

STRINGS

A.PIANO

164

TRUMPET

DRUMS

MUTED GTR

FINGERDBAS

STRINGS

A.PIANO

167

TRUMPET

DRUMS

MUTED GTR

FINGERDBAS

STRINGS

A.PIANO

170

TRUMPET

DRUMS

MUTED GTR

FINGERDBAS

STRINGS

A.PIANO

173

TRUMPET

DRUMS

MUTED GTR

FINGERDBAS

STRINGS

A.PIANO

176

TRUMPET

DRUMS

STEEL GTR

FINGERDBAS

ACCORDION

STRINGS

A.PIANO

179

DRUMS

STEEL GTR

FINGERDBAS

ACCORDION

STRINGS

181

DRUMS

STEEL GTR

FINGERDBAS

ACCORDION

STRINGS

183

DRUMS

STEEL GTR

FINGERDBAS

ACCORDION

STRINGS

185

DRUMS

STEEL GTR

FINGERDBAS

ACCORDION

STRINGS

187

DRUMS

STEEL GTR

FINGERDBAS

ACCORDION

STRINGS

189

DRUMS

STEEL GTR

FINGERDBAS

ACCORDION

STRINGS

191

DRUMS

STEEL GTR

FINGERDBAS

ACCORDION

STRINGS

193

TRUMPET

DRUMS

STEEL GTR

FINGERDBAS

ACCORDION

STRINGS

196

TENOR SAX

TRUMPET

DRUMS

FINGERDBAS

ACCORDION

STRINGS

199

TENOR SAX

TRUMPET

DRUMS

FINGERDBAS

ACCORDION

STRINGS

203

TENOR SAX

TRUMPET

DRUMS

FINGERDBAS

ACCORDION

STRINGS

207

TRUMPET

DRUMS

FINGERDBAS

ACCORDION

STRINGS

211

TENOR SAX

TRUMPET

DRUMS

FINGERDBAS

ACCORDION

STRINGS

215

TENOR SAX

TRUMPET

DRUMS

FINGERDBAS

ACCORDION

STRINGS

227

TENOR SAX

TRUMPET

DRUMS

FINGERDBAS

ACCORDION

STRINGS

A.PIANO

230

TENOR SAX

TRUMPET

TRUMPET

DRUMS

MUTED GTR

FINGERDBAS

ACCORDION

STRINGS

A.PIANO

233

Musical score for Tenor Sax, Trumpet, Drums, Muted Guitar, Finger Bass, Accordion, Strings, and A. Piano. The score is written in 4/4 time and features a variety of instruments. The Tenor Sax part has a melodic line with some rests. The Trumpet part has a more complex, rhythmic line with many slurs and ties. The Drums part shows a steady pattern of hits. The Muted Guitar part has a rhythmic pattern with many slurs. The Finger Bass part has a simple, steady line. The Accordion part has a rhythmic pattern with many slurs. The Strings part has a melodic line with many slurs and ties. The A. Piano part has a simple, steady line.

235

237

TENOR SAX

TRUMPET

DRUMS

MUTED GTR

FINGERDBAS

ACCORDION

STRINGS

A.PIANO

239

TENOR SAX

TRUMPET

DRUMS

MUTED GTR

FINGERDBAS

STRINGS

A.PIANO

241

TENOR SAX

TRUMPET

DRUMS

MUTED GTR

FINGERDBAS

ACCORDION

STRINGS

A.PIANO

243

TENOR SAX

TRUMPET

DRUMS

MUTED GTR

FINGERDBAS

STRINGS

A.PIANO

246

TENOR SAX

TRUMPET

TRUMPET

DRUMS

STEEL GTR

MUTED GTR

BANJO

FINGERDBAS

ACCORDION

STRINGS

A.PIANO

254

DRUMS

264

DRUMS

272

DRUMS

TENOR SAX

60`er Jaren Medley`s - 60`er Jaren Medley 13

♩ = 190,005707

2

8 66

77

82

88

93 37

132 3

138

144

150

156

161

198

202

214

219

230

235

240

244

249

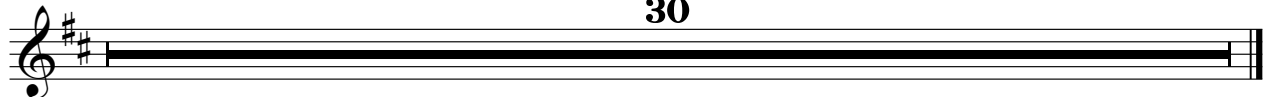

30

TRUMPET

60`er Jaren Medley`s - 60`er Jaren Medley 13

♩ = 190,005707

2

7 63

73 17

93 33

129 5

139 88

229 15

246 30

60`er Jaren Medley`s - 60`er Jaren Medley 13

TRUMPET

♩ = 190,005707

6

11

16

21

26

32

38

44

49

52

56

61

66

71

**24**

99

105

110

116

122

126

**36**

TRUMPET

167

174

195

202

208

214

221

225

231

235

240

244

249

DRUMS

60`er Jaren Medley`s - 60`er Jaren Medley 13

♩ = 190,005707

2

7

12

17

22

27

32

37

42

47

V.S.

52

57

61

66

71

76

81

86

91

96

DRUMS

101

106

111

116

121

126

131

136

141

146

V.S.

151

156

161

166

171

176

181

186

191

196

DRUMS

201

206

210

215

220

225

230

235

240

244

V.S.

249

258

267

273

STEEL GTR

60`er Jaren Medley`s - 60`er Jaren Medley 13

♩ = 190,005707

124

129

3

137

39

179

184

189

193

53

249

30

MUTED GTR

60`er Jaren Medley`s - 60`er Jaren Medley 13

♩ = 190,005707

6

11

16

21

25

30

35

40

45

50

V.S.

101

106

110

114

119

124

163

166

169

172

175

232

235

238

241

244

249

60`er Jaren Medley`s - 60`er Jaren Medley 13

BANJO

♩ = 190,005707

69

4/4

0 0 0 0 0 0 0 0 0 0 0 0

3 3 3 3 3 3 3 3 3 3 3 3

5 5 5 5 5 5 5 5 5 5 5 5

72

0 0 0 0 0 0 0 0 0 0 0 0

3 3 3 3 3 3 3 3 3 3 3 3

5 5 5 5 5 5 5 5 5 5 5 5

75

0 0 0 0 0 0 0 0 0 0 0 0

3 3 3 3 3 3 3 3 3 3 3 3

5 5 5 5 5 5 5 5 5 5 5 5

78

3 3 3 3 3 3 3 3 3 3 3 3

5 5 5 5 5 5 5 5 5 5 5 5

81

0 0 0 0 0 0 0 0 0 0 0 0

3 3 3 3 3 3 3 3 3 3 3 3

5 5 5 5 5 5 5 5 5 5 5 5

84

0 0 0 0 0 0 0 0 0 0 0 0

3 3 3 3 3 3 3 3 3 3 3 3

5 5 5 5 5 5 5 5 5 5 5 5

87

3 3 3 3 3 3 3 3 3 3 3 3

5 5 5 5 5 5 5 5 5 5 5 5

90

3 3 3 3 3 3 3 3 3 3 3 3

5 5 5 5 5 5 5 5 5 5 5 5

93

0 0 0 0 0 0 0 0 0 0 0 0

3 3 3 3 3 3 3 3 3 3 3 3

5 5 5 5 5 5 5 5 5 5 5 5

96

3 3 3 3 3 3 3 3 3 3 3 3

5 5 5 5 5 5 5 5 5 5 5 5

V.S.

**30**

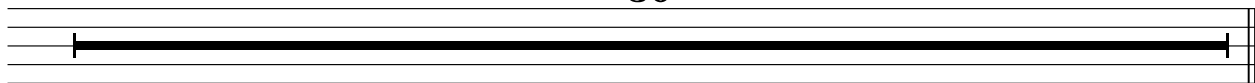

♩ = 190,005707

2

8

13

18

23

28

33

38

43

49

V.S.

113

119

125

131

138

144

151

158

164

170

V.S.

231

237

242

246

30

ACCORDION

60`er Jaren Medley`s - 60`er Jaren Medley 13

♩ = 190,005707

2

7

11

14

19

23

V.S.

27

30

35

39

**15**

56

60

64

68

85

93

112

116

V.S.

122

126

**16**

146

151

156

160

**15**

178

181

184

187

190

193

198

205

V.S.

211

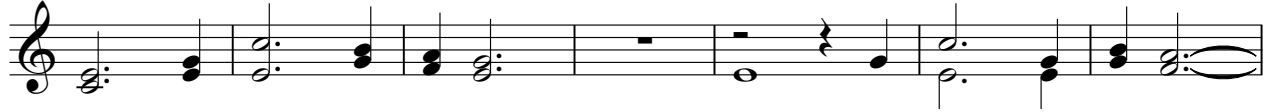

218

224

230

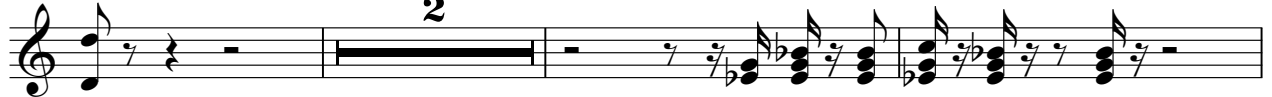

235

239

246

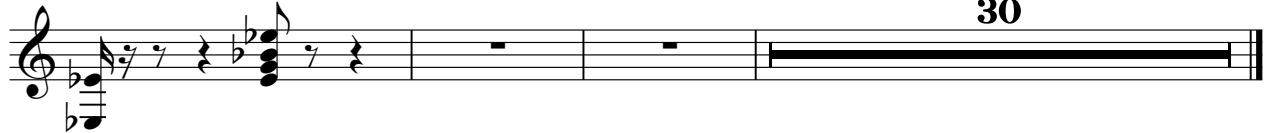

STRINGS

60`er Jaren Medley`s - 60`er Jaren Medley 13

♩ = 190,005707

2

7

12

17

23

29

35

40

45

50

V.S.

55

61

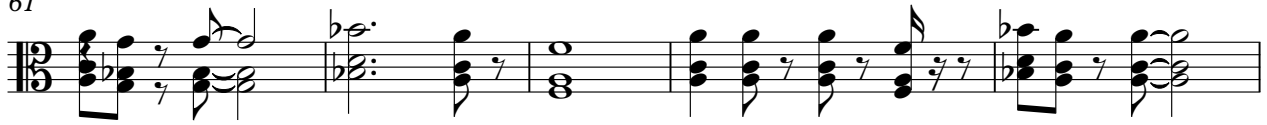

66

71

75

80

85

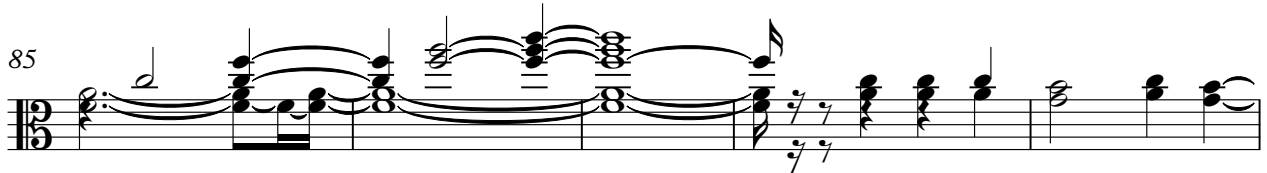

90

96

102

STRINGS

108

114

119

124

129

133

138

143

148

154

V.S.

## STRINGS

159

164

171

178

181

184

187

190

193

197

203

209

216

222

228

232

237

241

245

249

**30**

A.PIANO

60`er Jaren Medley`s - 60`er Jaren Medley 13

♩ = 190,005707

2

7

11

16

20

25

29

34

39

43

V.S.

47

51

56

60

64

68

126

131

138

145

149

153

158

163

168

173

176

228

233

237

241

245

249
