

60`er Jaren Medley`s - Baby Come Back & Venus Medle

♩ = 128,000000

DISTORTION

CLEAN GTR

ELEC ORGAN

4

DRUMS

BASS

DISTORTION

CLEAN GTR

STRINGS

7

DRUMS

MELODY

BASS

DISTORTION

CLEAN GTR

T	1	1	2	1	2	0	0	0	2	1	2	0	1	1	2	1	2	0
A																		
B																		

SYNTHBRASS

STRINGS

10

DRUMS

MELODY

Melody notation for measures 10-12. Measure 10: Quarter rest, eighth note G4, quarter note A4, eighth note G4, quarter note F4. Measure 11: Quarter rest, quarter rest, quarter rest, quarter rest. Measure 12: Quarter rest, eighth note G4, quarter note A4, eighth note G4, quarter note F4.

BASS

Bass notation for measures 10-12. Measure 10: Quarter note G2, quarter note A2, quarter note B2, quarter note C3. Measure 11: Quarter note G2, quarter note A2, quarter note B2, quarter note C3. Measure 12: Quarter note G2, quarter note A2, quarter note B2, quarter note C3.

DISTORTION

Distortion guitar notation for measures 10-12. Measure 10: Quarter note G4, quarter note A4, quarter note B4, quarter note C5. Measure 11: Quarter note G4, quarter note A4, quarter note B4, quarter note C5. Measure 12: Quarter note G4, quarter note A4, quarter note B4, quarter note C5.

CLEAN GTR

T	0	0	2	1	2	0	1	1	2	1	2	0	0	0	2	1	2	0
A																		
B																		

SYNTHBRASS

Synthbrass notation for measures 10-12. Measure 10: Quarter rest, eighth note G4, quarter note A4, eighth note G4, quarter note F4. Measure 11: Quarter rest, quarter rest, quarter rest, quarter rest. Measure 12: Quarter rest, eighth note G4, quarter note A4, eighth note G4, quarter note F4.

STRINGS

Strings notation for measures 10-12. Measure 10: Chord G2-A2-B2-C3. Measure 11: Chord G2-A2-B2-C3. Measure 12: Chord G2-A2-B2-C3.

13

DRUMS

MELODY

BASS

DISTORTION

CLEAN GTR

SYNTHBRASS

STRINGS

16

DRUMS

MELODY

BASS

DISTORTION

CLEAN GTR

STRINGS

18

DRUMS

MELODY

BASS

DISTORTION

CLEAN GTR

T																	
A	0	0	0	0	0	0	0	0	0	0	0	0	0	0	0	0	0
B	3	3	3	3	3	3	3	3	3	3	3	3	3	3	3	3	3

STRINGS

20

DRUMS

MELODY

BASS

DISTORTION

CLEAN GTR

T																	
A	0	0	0	0	0	0	0	0	0	0	0	0	0	0	0	0	0
B	3	3	3	3	3	3	3	3	3	3	3	3	3	3	3	3	3

STRINGS

22

DRUMS

MELODY

BASS

DISTORTION

CLEAN GTR

T																	
A	0	0	0	0	0	0	0	0	0	0	0	0	0	0	0	0	0
B	3	3	3	3	3	3	3	3	3	3	3	3	3	3	3	3	

STRINGS

24

DRUMS

MELODY

BASS

DISTORTION

CLEAN GTR

T																	
A	0	0	0	0	0	0	0	0	0	0	0	0	0	0	0	0	0
B	3	3	3	3	3	3	3	3	3	3	3	3	3	3	3	3	

STRINGS

26

DRUMS

MELODY

Melody notation for measures 26-32. It is written on a single treble clef staff. The melody consists of quarter notes and eighth notes, with some notes beamed together and others having rests.

BASS

Bass notation for measures 26-32. It is written on a single bass clef staff. The bass line consists of a steady eighth-note pattern, alternating between the two lowest notes of the staff.

DISTORTION

Distortion notation for measures 26-32. It is written on a single treble clef staff. It features a few notes in measures 27 and 28, followed by rests for the remainder of the section.

CLEAN GTR

					3		1		3								
T																	
A	0	0	0	0	0	0	0	0	0	0	0	0	0	0	0	0	0
B	3	3	3	3	3	3	3	3	3	3	3	3	3	3	3	3	3

SYNTHBRASS

Synthbrass notation for measures 26-32. It is written on a single treble clef staff. It remains silent for most of the section, with a few notes appearing in the final measures.

STRINGS

Strings notation for measures 26-32. It is written on a single bass clef staff. It features a long, sustained note in measure 26, followed by a few notes in measure 32.

28

DRUMS

MELODY

BASS

DISTORTION

CLEAN GTR

T	1	1	1	1	2	0	0	0	2	1	2	0	1	1	2	1	2	0
A	0		2	2														
B																		

SYNTHBRASS

STRINGS

31

DRUMS

MELODY

BASS

DISTORTION

CLEAN GTR

SYNTHBRASS

STRINGS

T	0	0	2	1	2	0	1	1	2	1	2	0	0	0	2	1	2	0
A																		
B																		

34

DRUMS

MELODY

DISTORTION

CLEAN GTR

SYNTHBRASS

STRINGS

T	1	1	2	1	2	0	0	1	1	2	1	2	0
A													
B													

37

DRUMS

MELODY

BASS

DISTORTION

CLEAN GTR

T	0	1	1	1	1	2	0	0	0	2	1	2	0
A													
B													

SYNTHBRASS

STRINGS

40

DRUMS

MELODY

Melody notation for measures 40-42. Measure 40 has a quarter rest, followed by a quarter note G4, and a quarter rest. Measure 41 has a quarter note G4, followed by a quarter note A4, and a quarter note B4. Measure 42 has a quarter note B4, followed by a quarter note C5, and a quarter rest.

BASS

Bass notation for measures 40-42. Measure 40 has a quarter note G2, followed by a quarter note A2, and a quarter note B2. Measure 41 has a quarter note C3, followed by a quarter note D3, and a quarter note E3. Measure 42 has a quarter note F3, followed by a quarter note G3, and a quarter note A3.

DISTORTION

Distortion notation for measures 40-42. Measure 40 has a quarter note G4, followed by a quarter note A4, and a quarter note B4. Measure 41 has a quarter note C5, followed by a quarter note D5, and a quarter note E5. Measure 42 has a quarter note F5, followed by a quarter note G5, and a quarter note A5.

CLEAN GTR

T	1	1	2	1	2	0	0	0	2	1	2	0	1	1	1	1	2	0
A																		
B																		

SYNTHBRASS

Synthbrass notation for measures 40-42. Measure 40 has a quarter rest, followed by a quarter note G4, and a quarter rest. Measure 41 has a quarter note G4, followed by a quarter note A4, and a quarter note B4. Measure 42 has a quarter note B4, followed by a quarter note C5, and a quarter rest.

STRINGS

Strings notation for measures 40-42. Measure 40 has a whole note chord G2-A2-B2. Measure 41 has a whole note chord C3-D3-E3. Measure 42 has a whole note chord F3-G3-A3.

43

DRUMS

MELODY

BASS

DISTORTION

CLEAN GTR

SYNTHBRASS

STRINGS

45

DRUMS

BASS

DISTORTION

CLEAN GTR

46

DRUMS

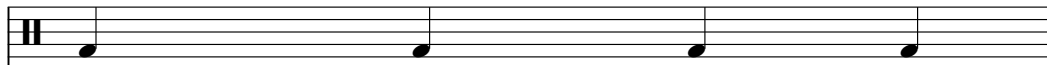

CLEAN GTR

T	8	8	8	8	8	8	8	8	8
A	10	10	10	10	10	10	10	10	10
B	12	12	12	12	12	12	12	12	12

47

DRUMS

BASS

CLEAN GTR

ELEC ORGAN

STRINGS

49

DRUMS

BASS

CLEAN GTR

ELEC ORGAN

STRINGS

51

DRUMS

MELODY

BASS

CLEAN GTR

ELEC ORG

STRINGS

53

DRUMS

MELODY

BASS

CLEAN GTR

ELEC ORG

STRINGS

55

DRUMS

MELODY

BASS

CLEAN GTR

ELEC ORGAN

STRINGS

57

DRUMS

MELODY

BASS

CLEAN GTR

ELEC ORGAN

STRINGS

59

DRUMS

MELODY

BASS

CLEAN GTR

ELEC ORGAN

STRINGS

61

DRUMS

MELODY

BASS

CLEAN GTR

ELEC ORGAN

STRINGS

63

DRUMS

MELODY

BASS

CLEAN GTR

ELEC ORGAN

STRINGS

65

DRUMS

MELODY

BASS

CLEAN GTR

ELEC ORGAN

STRINGS

67

DRUMS

MELODY

BASS

CLEAN GTR

ELEC ORGAN

STRINGS

69

DRUMS

MELODY

BASS

CLEAN GTR

ELEC ORGAN

STRINGS

71

DRUMS

BASS

CLEAN GTR

ELEC ORGAN

73

DRUMS

BASS

CLEAN GTR

CHOIR AAHS

ELEC ORGAN

STRINGS

75

DRUMS

BASS

CLEAN GTR

CHOIR AAHS

ELEC ORGAN

STRINGS

? ? ?

77

DRUMS

BASS

CLEAN GTR

CHOIR AAHS

ELEC ORGAN

STRINGS

? ? ? ? ? ? ? ?

79

DRUMS

MELODY

BASS

CLEAN GTR

CHOIR AAHS

ELEC ORGAN

STRINGS

1 4 6 8 8 6 4

TAB

B

?

?

||

81

DRUMS

MELODY

BASS

CLEAN GTR

ELEC ORGAN

STRINGS

TAB

B

?

?

83

DRUMS

MELODY

BASS

CLEAN GTR

ELEC ORGAN

STRINGS

85

DRUMS

MELODY

BASS

CLEAN GTR

ELEC ORGAN

STRINGS

87

DRUMS  
MELODY  
BASS  
CLEAN GTR  
ELEC ORGAN  
STRINGS

89

DRUMS  
MELODY  
BASS  
CLEAN GTR  
ELEC ORGAN  
STRINGS

91

DRUMS

MELODY

BASS

CLEAN GTR

ELEC ORGAN

STRINGS

TAB

? ? ? ? ? ? ?

93

DRUMS

MELODY

BASS

CLEAN GTR

ELEC ORGAN

STRINGS

TAB

? ?

95

DRUMS

MELODY

BASS

CLEAN GTR

ELEC ORGAN

STRINGS

97

DRUMS

CLEAN GTR

98

DRUMS

CLEAN GTR

102

CLEAN GTR

60`er Jaren Medley`s - Baby Come Back & Venus Medle

DRUMS

♩ = 128,000000  
3

7

11

15

19

23

27

31

35

39

V.S.

DRUMS

43

47

51

55

59

63

67

71

75

79

DRUMS

83

87

91

95

98

60`er Jaren Medley`s - Baby Come Back & Venus Medle

MELODY

♩ = 128,000000

7

12

17

21

25

30

35

40

43

6

51

55

60

65

70

**10**

84

89

94

**13**

60`er Jaren Medley`s - Baby Come Back & Venus Medle

BASS

♩ = 128,000000

4

9

13

18

23

27

31

38

42

3

BASS

77

81

84

87

91

94

96

12

DISTORTION

60`er Jaren Medley`s - Baby Come Back & Venus Medle

♩ = 128,000000

6

10

14

19

24

29

33

38

42

V.S.

2

DISTORTION

45

**63**

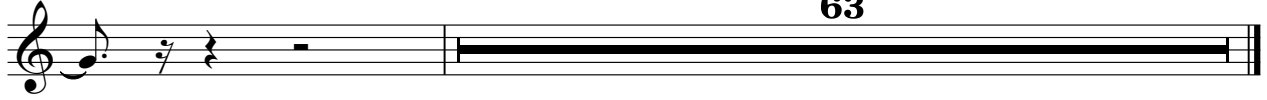

# 60'er Jaren Medley's - Baby Come Back & Venus Medle

## CLEAN GTR

♩ = 128,000000

E																					
T			1	1	2	1	2	0	0	1	1	2	1	2	0	0	0	2	1	2	0
A																					

7

T	1	1	2	1	2	0	0	0	2	1	2	0	1	1	2	1	2	0	0	0	2	1	2	0
A																								
B																								

11

T	1	1	2	1	2	0	0	0	2	1	2	0	1	1	2	1	2	0	0	0	2	1	2	0
A																								
B																								

15

T	1	1	2	1	2	0	0	3	0	1	3	0	0	0	0	0	0	0	0	0	0	0	0	0
A																								
B													3	3	3	3	3	3	3	3	3	3	3	3

18

T																								
A	0	0	0	0	0	0	0	0	0	0	0	0	0	0	0	0	0	0	0	0	0	0	0	0
B	3	3	3	3	3	3	3	3	3	3	3	3	3	3	3	3	3	3	3	3	3	3	3	3

21

T	0	0	0	0	0	0	0	0	0	0	0	0	0	0	0	0	0	0	0	0	0	0	0	0
A	0	0	0	0	0	0	0	0	0	0	0	0	0	0	0	0	0	0	0	0	0	0	0	0
B	3	3	3	3	3	3	3	3	3	3	3	3	3	3	3	3	3	3	3	3	3	3	3	3

24

T																								
A	0	0	0	0	0	0	0	0	0	0	0	0	0	0	0	0	0	0	0	0	0	0	0	0
B	3	3	3	3	3	3	3	3	3	3	3	3	3	3	3	3	3	3	3	3	3	3	3	3

27

T																								
A	0	0	0	0	0	0	0	0	0	0	0	0	0	0	0	0	0	0	0	0	0	0	0	0
B	3	3	3	3	3	3	3	3	3	3	3	3	3	3	3	3	3	3	3	3	3	3	3	3

31

T	0	0	2	1	2	0	1	1	2	1	2	0	0	0	2	1	2	0	1	1	2	1	2	0
A																								
B																								

36

T	1	1	2	1	2	0	0	1	1	2	1	2	0	0	0	2	1	2	0	1	1	2	1	2	0
A																									
B																									

V.S.

CLEAN GTR

T	0	0	2	1	2	0	1	1	1	1	2	0	0	0	2	1	2	0	1	1	2	1	2	0
A																								
B																								

45

T	8	8	8	8	8	8	8	8	8	8	8	8	8	8	8	8	8	8	8	8	8	8	8
A	10	10	10	10	10	10	10	10	10	10	10	10	10	10	10	10	10	10	10	10	10	10	10
B	12	12	12	12	12	12	12	12	12	12	12	12	12	12	12	12	12	12	12	12	12	12	12

47

T	1	1	1	1	1	1	1	1	1	1	1	1	1	1	1	1	1	1	1	1	1	1	1	
A	1	1	1	3	3	3	1	1	1	3	3	3	1	1	1	3	3	3	1	1	1	3	3	3
B	1	1	1	3	3	3	1	1	1	3	3	3	1	1	1	3	3	3	1	1	1	3	3	3

50

T	1	1	1	1	1	1	1	1	1	1	1	1	1	1	1	1	1	1	1	1	1	1	1	
A	1	1	1	3	3	3	1	1	1	3	3	3	1	1	1	3	3	3	1	1	1	3	3	3
B	1	1	1	3	3	3	1	1	1	3	3	3	1	1	1	3	3	3	1	1	1	3	3	3

53

T	1	1	1	1	1	1	1	1	1	1	1	1	1	1	1	1	1	1	1	1	1	1	1	
A	1	1	1	3	3	3	1	1	1	3	3	3	1	1	1	3	3	3	1	1	1	3	3	3
B	1	1	1	3	3	3	1	1	1	3	3	3	1	1	1	3	3	3	1	1	1	3	3	3

56

T	1	1	1	1	1	1	1	1	1	1	1	1	1	1	4	6	8	8	8	6	4		
A	1	1	1	3	3	3	1	1	1	3	3	3	4				11						
B	1	1	1	3	3	3	1	1	1	3	3	3	5				6						

59

T	1	1	1	3	3	3	1	1	1	3	3	3	1	1	1	1	1	1	1	1	1	1	1	
A	2	2	2	4	4	4	2	2	2	4	4	4	1	1	1	3	3	3	1	1	1	3	3	3
B	3	3	3	3	3	3	3	3	3	3	3	3	1	1	1	3	3	3	1	1	1	3	3	3

63

T	1	1	1	1	1	1	1	1	1	1	1	1	1	1	1	1	1	1	1	1	1	1	1	
A	2	2	2	2	2	2	1	1	1	1	1	1	1	1	1	1	1	1	1	1	3	3	3	
B	1	1	1	1	1	1	3	3	3	3	3	3	3	3	3	3	3	3	1	1	1	3	3	3

66

T	1	1	1	1	1	1	1	1	1	1	1	1	1	1	1	1	1	1	1	1	1	1	1
A	1	1	1	3	3	3	2	2	2	2	2	2	2	2	2	2	2	2	2	2	2	2	2
B	1	1	1	3	3	3	1	1	1	1	1	1	1	1	1	1	1	1	1	1	3	3	3

69

T	1	1	1	1	1	1	1	1	1	1	1	1	1	1	0	0	0	0	1	0	1		
A	1	1	1	3	3	3	1	1	1	3	3	0	0	0	2	2	3	3	2	3	3		
B	1	1	1	3	3	3	1	1	1	3	3	0	0	0	2	2	3	3	2	3	3		

CLEAN GTR

73

TAB

1	1	1	1	1	1	1	1	1	1	1	1	1	1	1	1	1	1	
1	1	1	3	3	3	3	1	1	1	3	3	3	1	1	1	3	3	3
1	1	1	3	3	3	3	1	1	1	3	3	3	1	1	1	3	3	3

76

TAB

1	1	1	1	1	1	1	1	1	1	1	1	1	1	1	1	1	1	
1	1	1	1	3	3	3	1	1	1	3	3	3	1	1	1	3	3	3
1	1	1	1	3	3	3	1	1	1	3	3	3	1	1	1	3	3	3

79

TAB

1	1	1	1	1	1	1	1	4	6	8	8	6	4	1	1	1	3	3	3
1	1	1	3	3	3	3	1			11				2	2	2	4	4	4
1	1	1	3	3	3	3	1							3	3	3	3	3	3

82

TAB

1	1	1	3	3	3	1	1	1	1	1	1	1	1	1	1	1	1	
2	2	2	4	4	4	1	1	1	3	3	3	1	1	1	3	3	3	
3	3	3	3	3	3	1	1	1	3	3	3	1	1	1	3	3	3	

85

TAB

1	1	1	1	1	1	1	1	1	1	1	1	1	1	1	1	1	1	
2	2	2	2	2	2	2	1	1	1	1	1	1	1	1	1	1	1	
1	1	1	1	1	1	1	3	3	3	3	3	1	1	1	3	3	3	

88

TAB

	4	4	6	8	8	6	4	1	1	1	3	3	3	1	1	1	3	3	3
				11				2	2	2	4	4	4	2	2	2	4	4	4
								3	3	3	3	3	3	3	3	3	3	3	3

91

TAB

1	1	1	1	1	1	1	1	1	1	1	1	1	1	1	1	1	1	
1	1	1	3	3	3	1	1	1	3	3	3	2	2	2	2	2	2	
1	1	1	3	3	3	1	1	1	3	3	3	1	1	1	1	1	1	

94

TAB

1	1	1	1	1	1	1	1	1	1	1	1	1	1	1	1	1	1	
1	1	1	1	1	1	1	1	1	3	3	3	1	1	1	3	3	3	
3	3	3	3	3	3	3	1	1	1	3	3	3	1	1	1	3	3	

97

TAB

8	8	8	8	8	8	8	8	8	8	8	8	8	8	8	8	8	8	
10	10	10	10	10	10	10	10	10	10	10	10	10	10	10	10	10	10	
12	12	12	12	12	12	12	12	12	12	12	12	12	12	12	12	12	12	

100

TAB

♩ = 128,000000

**72**

76

80

**28**

♩ = 128,000000

45

48

51

54

57

60

63

67

V.S.

71

74

77

80

83

86

89

92

95

12

SYNTHBRASS

60` er Jaren Medley`s - Baby Come Back & Venus Medle

♩ = 128,000000

7

12

11

27

32

37

42

64

STRINGS

60`er Jaren Medley`s - Baby Come Back & Venus Medle

♩ = 128,000000

4

13

22

31

40

49

56

61

67

2

STRINGS

73

79

85

92
