

60'er Jaren Medley`s - Black Is Black & Hold Tight & Sha L

♩ = 138,000824

DRUMS

BASS

SYNTH BASS

♩ = 138,000824

STRINGS

5

DRUMS

BASS

CLEAN GTR

SYNTH BASS

STRINGS

8

DRUMS

BASS

CLEAN GTR

SYNTH BASS

STRINGS

11

DRUMS

BASS

CLEAN GTR

SYNTH BASS

BRASS

STRINGS

13

DRUMS

BASS

CLEAN GTR

SYNTH BASS

BRASS

STRINGS

15

DRUMS

MELODY

BASS

ELEC ORGAN

SYNTH BASS

BRASS

STRINGS

17

DRUMS

MELODY

BASS

ELEC ORGAN

SYNTH BASS

BRASS

STRINGS

19

DRUMS

MELODY

BASS

ELEC ORGAN

SYNTH BASS

BRASS

STRINGS

21

DRUMS

MELODY

BASS

ELEC ORGAN

SYNTH BASS

BRASS

STRINGS

23

DRUMS

MELODY

BASS

ELEC ORGAN

SYNTH BASS

BRASS

STRINGS

25

DRUMS

MELODY

BASS

ELEC ORGAN

SYNTH BASS

STRINGS

27

DRUMS

MELODY

BASS

CLEAN GTR

ELEC ORGAN

SYNTH BASS

BRASS

STRINGS

29

DRUMS

MELODY

BASS

CLEAN GTR

ELEC ORGAN

SYNTH BASS

BRASS

STRINGS

31

DRUMS

MELODY

BASS

CLEAN GTR

ELEC ORGAN

SYNTH BASS

BRASS

STRINGS

33

35

DRUMS

MELODY

BASS

CLEAN GTR

ELEC ORGAN

SYNTH BASS

BRASS

STRINGS

37

DRUMS

MELODY

BASS

CLEAN GTR

ELEC ORGAN

SYNTH BASS

BRASS

STRINGS

39

DRUMS

MELODY

BASS

CLEAN GTR

ELEC ORGAN

SYNTH BASS

BRASS

STRINGS

41

DRUMS

MELODY

BASS

CLEAN GTR

ELEC ORGAN

SYNTH BASS

BRASS

STRINGS

43

DRUMS

MELODY

BASS

CLEAN GTR

ELEC ORGAN

SYNTH BASS

BRASS

STRINGS

45

DRUMS

MELODY

BASS

CLEAN GTR

ELEC ORGAN

SYNTH BASS

STRINGS

47

49

DRUMS

MELODY

BASS

CLEAN GTR

ELEC ORGAN

SYNTH BASS

STRINGS

51

DRUMS

MELODY

BASS

CLEAN GTR

ELEC ORGAN

SYNTH BASS

STRINGS

53

DRUMS

MELODY

BASS

CLEAN GTR

ELEC ORGAN

SYNTH BASS

BRASS

STRINGS

55

DRUMS

BASS

CLEAN GTR

ELEC ORGAN

SYNTH BASS

BRASS

STRINGS

59

DRUMS

BASS

CLEAN GTR

OVERDRIVE

SYNTH BASS

61

DRUMS

BASS

CLEAN GTR

OVERDRIVE

SYNTH BASS

63

DRUMS

MELODY

BASS

CLEAN GTR

OVERDRIVE

SYNTH BASS

STRINGS

65

DRUMS

MELODY

BASS

CLEAN GTR

OVERDRIVE

SYNTH BASS

STRINGS

67

DRUMS

MELODY

BASS

CLEAN GTR

OVERDRIVE

SYNTH BASS

STRINGS

69

DRUMS

MELODY

BASS

CLEAN GTR

OVERDRIVE

SYNTH BASS

STRINGS

75

DRUMS

MELODY

BASS

CLEAN GTR

OVERDRIVE

SYNTH BASS

STRINGS

77

DRUMS

MELODY

BASS

CLEAN GTR

OVERDRIVE

SYNTH BASS

STRINGS

79

DRUMS

MELODY

BASS

CLEAN GTR

OVERDRIVE

SYNTH BASS

STRINGS

81

DRUMS

MELODY

BASS

CLEAN GTR

OVERDRIVE

SYNTH BASS

STRINGS

83

DRUMS

MELODY

BASS

CLEAN GTR

OVERDRIVE

SYNTH BASS

STRINGS

85

DRUMS

MELODY

BASS

CLEAN GTR

OVERDRIVE

SYNTH BASS

STRINGS

87

DRUMS

MELODY

BASS

CLEAN GTR

OVERDRIVE

SYNTH BASS

STRINGS

89

DRUMS

MELODY

BASS

CLEAN GTR

OVERDRIVE

SYNTH BASS

STRINGS

91

DRUMS

MELODY

BASS

CLEAN GTR

OVERDRIVE

SYNTH BASS

STRINGS

93

DRUMS

MELODY

BASS

CLEAN GTR

OVERDRIVE

SYNTH BASS

STRINGS

95

DRUMS

MELODY

BASS

CLEAN GTR

OVERDRIVE

SYNTH BASS

STRINGS

97

DRUMS

OVERDRIVE

STRINGS

100

DRUMS

MELODY

BASS

CLEAN GTR

OVERDRIVE

SYNTH BASS

STRINGS

102

DRUMS

MELODY

BASS

CLEAN GTR

OVERDRIVE

SYNTH BASS

STRINGS

104

DRUMS

MELODY

BASS

CLEAN GTR

OVERDRIVE

SYNTH BASS

STRINGS

106

DRUMS

MELODY

BASS

CLEAN GTR

OVERDRIVE

SYNTH BASS

STRINGS

108

DRUMS

MELODY

BASS

CLEAN GTR

OVERDRIVE

SYNTH BASS

STRINGS

110

DRUMS

MELODY

BASS

CLEAN GTR

OVERDRIVE

SYNTH BASS

STRINGS

112

DRUMS

MELODY

BASS

CLEAN GTR

OVERDRIVE

SYNTH BASS

STRINGS

114

DRUMS

MELODY

BASS

CLEAN GTR

OVERDRIVE

SYNTH BASS

STRINGS

116

DRUMS

MELODY

BASS

CLEAN GTR

OVERDRIVE

SYNTH BASS

STRINGS

118

DRUMS

MELODY

BASS

CLEAN GTR

OVERDRIVE

SYNTH BASS

STRINGS

120

DRUMS

MELODY

BASS

CLEAN GTR

OVERDRIVE

SYNTH BASS

STRINGS

122

DRUMS

MELODY

BASS

CLEAN GTR

OVERDRIVE

SYNTH BASS

STRINGS

124

DRUMS

MELODY

BASS

CLEAN GTR

OVERDRIVE

SYNTH BASS

STRINGS

125

DRUMS

MELODY

BASS

CLEAN GTR

OVERDRIVE

SYNTH BASS

STRINGS

127

DRUMS

MELODY

BASS

CLEAN GTR

OVERDRIVE

SYNTH BASS

STRINGS

130

DRUMS

MELODY

BASS

CLEAN GTR

OVERDRIVE

SYNTH BASS

STRINGS

132

DRUMS

MELODY

BASS

CLEAN GTR

OVERDRIVE

SYNTH BASS

STRINGS

134

DRUMS

MELODY

BASS

CLEAN GTR

OVERDRIVE

SYNTH BASS

STRINGS

136

DRUMS

MELODY

BASS

CLEAN GTR

OVERDRIVE

SYNTH BASS

STRINGS

138

DRUMS

MELODY

BASS

CLEAN GTR

OVERDRIVE

SYNTH BASS

STRINGS

140

DRUMS

MELODY

BASS

CLEAN GTR

OVERDRIVE

SYNTH BASS

BRASS

STRINGS

142

144

DRUMS

MELODY

BASS

CLEAN GTR

OVERDRIVE

SYNTH BASS

BRASS

STRINGS

146

148

DRUMS

MELODY

BASS

CLEAN GTR

OVERDRIVE

ELEC ORGAN

SYNTH BASS

BRASS

STRINGS

DRUMS

60`er Jaren Medley`s - Black Is Black & Hold Tight & Sh

♩ = 138,000824

2

6

10

13

15

17

19

21

23

25

V.S.

DRUMS

27

29

31

33

35

37

39

41

43

45

DRUMS

47

49

51

53

56

60

64

68

72

76

V.S.

DRUMS

80

84

88

92

96

100

104

108

112

116

DRUMS

120

124

128

132

136

140

144

147

MELODY

60`er Jaren Medley`s - Black Is Black & Hold Tight & Sh

♩ = 138,000824

14

18

23

28

33

38

43

48

52

9

63

66

69

74

79

82

85

90

94

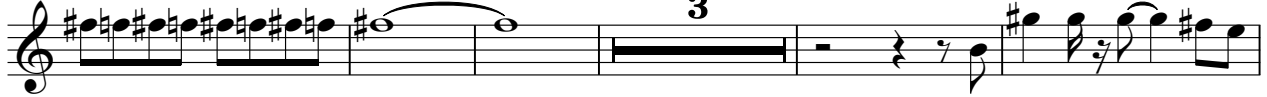

102

MELODY

146

BASS

60'er Jaren Medley`s - Black Is Black & Hold Tight & Sh

♩ = 138,000824

2

6

10

14

18

22

26

30

36

40

V.S.

V.S.

133

135

137

139

142

144

146

148

♩ = 138,000824

6

10

14

12

29

34

38

42

46

50

53

3

87

90

93

95

101

103

105

107

109

112

114

116

118

120

122

124

126

129

131

133

OVERDRIVE

60`er Jaren Medley`s - Black Is Black & Hold Tight & Sh

♩ = 138,000824

58

61

64

66

68

71

74

77

80

82

V.S.

84

109

111

113

116

119

121

123

125

127

130

OVERDRIVE

132

135

137

139

142

144

146

148

♩ = 138,000824

14

19

26

31

36

41

48

54

94

SYNTH BASS

60`er Jaren Medley`s - Black Is Black & Hold Tight & Sh

♩ = 138,000824

2

6

10

14

18

22

26

30

36

40

V.S.

44

48

52

57

62

66

69

73

76

79

82

85

88

91

94

101

104

107

110

113

V.S.

115

117

119

121

124

127

131

133

136

139

142

145

147

BRASS

60'er Jaren Medley`s - Black Is Black & Hold Tight & Sh

♩ = 138,000824

10

14

20

28

32

36

42

54

10

85

141

STRINGS

60`er Jaren Medley`s - Black Is Black & Hold Tight & Sh

♩ = 138,000824

2

11

20

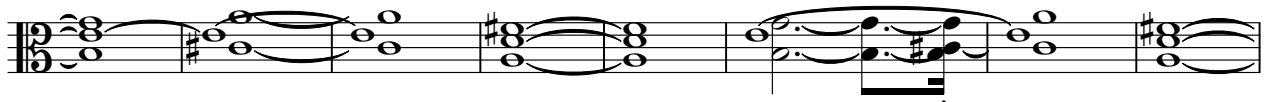

28

35

43

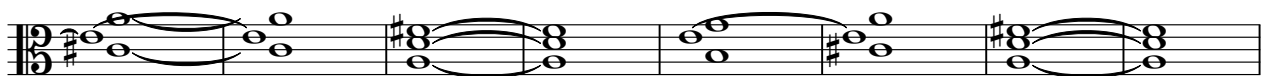

51

63

71

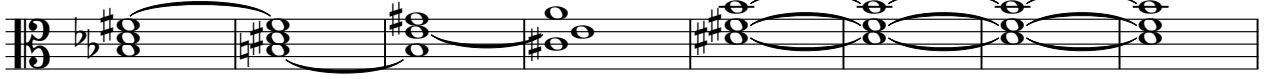

79

87

96

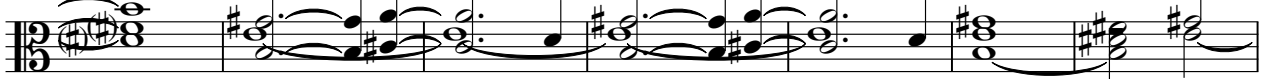

103

109

116

124

132

STRINGS

138
