

60`er Jaren Medley`s - Do Wah Diddy Diddy & Hang On Sloopy

♩ = 130,002380

MELODY

DRUMS

GLOCKENSPL

OVERDRIVE

FINGERDBAS

SYNTH BASS

BRASS

♩ = 130,002380

PIZZICATO

A.PIANO

5

DRUMS

SYNTH BASS

BRASS

PIZZICATO

7

DRUMS

SYNTH BASS

BRASS

PIZZICATO

9

DRUMS

SYNTH BASS

BRASS

PIZZICATO

11

MELODY

DRUMS

OVERDRIVE

FINGERDBAS

SYNTH BASS

BRASS

PIZZICATO

A.PIANO

14

MELODY

DRUMS

OVERDRIVE

FINGERDBAS

SYNTH BASS

BRASS

PIZZICATO

A.PIANO

16

MELODY

DRUMS

OVERDRIVE

FINGERDBAS

SYNTH BASS

BRASS

PIZZICATO

A.PIANO

18

MELODY

DRUMS

OVERDRIVE

FINGERDBAS

SYNTH BASS

BRASS

PIZZICATO

A.PIANO

20

MELODY

DRUMS

GLOCKENSPL

SYNTH BASS

PIZZICATO

23

MELODY

DRUMS

GLOCKENSPL

OVERDRIVE

FINGERDBAS

SYNTH BASS

PIZZICATO

A.PIANO

25

MELODY

DRUMS

OVERDRIVE

FINGERDBAS

SYNTH BASS

BRASS

PIZZICATO

A.PIANO

27

MELODY

DRUMS

OVERDRIVE

FINGERDBAS

SYNTH BASS

BRASS

PIZZICATO

A.PIANO

29

MELODY

DRUMS

OVERDRIVE

FINGERDBAS

SYNTH BASS

BRASS

PIZZICATO

A.PIANO

31

MELODY

DRUMS

GLOCKENSPL

OVERDRIVE

FINGERDBAS

SYNTH BASS

BRASS

PIZZICATO

A.PIANO

34

MELODY

DRUMS

GLOCKENSPL

SYNTH BASS

PIZZICATO

36

MELODY

DRUMS

GLOCKENSPL

OVERDRIVE

FINGERDBAS

SYNTH BASS

PIZZICATO

A.PIANO

38

MELODY

DRUMS

OVERDRIVE

FINGERDBAS

SYNTH BASS

PIZZICATO

A.PIANO

40

MELODY

DRUMS

GLOCKENSPL

OVERDRIVE

FINGERDBAS

SYNTH BASS

PIZZICATO

A.PIANO

42

MELODY

DRUMS

OVERDRIVE

FINGERDBAS

SYNTH BASS

PIZZICATO

A.PIANO

44

MELODY

DRUMS

OVERDRIVE

FINGERDBAS

SYNTH BASS

BRASS

PIZZICATO

A.PIANO

46

MELODY

DRUMS

SYNTH BASS

BRASS

PIZZICATO

48

MELODY

DRUMS

OVERDRIVE

FINGERDBAS

SYNTH BASS

PIZZICATO

50

MELODY

DRUMS

SYNTH BASS

BRASS

PIZZICATO

52

MELODY

DRUMS

OVERDRIVE

FINGERDBAS

SYNTH BASS

BRASS

PIZZICATO

A.PIANO

54

MELODY

DRUMS

OVERDRIVE

FINGERDBAS

SYNTH BASS

BRASS

PIZZICATO

A.PIANO

56

MELODY

DRUMS

OVERDRIVE

FINGERDBAS

SYNTH BASS

PIZZICATO

A.PIANO

58

MELODY

DRUMS

OVERDRIVE

FINGERDBAS

SYNTH BASS

BRASS

PIZZICATO

A.PIANO

The notation includes various rhythmic values, accidentals, and articulation marks such as 'x' for accents and 'z' for slurs. The A.PIANO part is consistently written in a grand staff format.

69

MELODY

DRUMS

OVERDRIVE

FINGERBAS

PIZZICATO

A.PIANO

72

MELODY

DRUMS

OVERDRIVE

FINGERBAS

PIZZICATO

A.PIANO

75

MELODY

DRUMS

OVERDRIVE

FINGERDBAS

PIZZICATO

A.PIANO

78

MELODY

DRUMS

OVERDRIVE

FINGERDBAS

PIZZICATO

A.PIANO

81

MELODY

DRUMS

OVERDRIVE

FINGERDBAS

PIZZICATO

A.PIANO

84

MELODY

DRUMS

OVERDRIVE

FINGERDBAS

PIZZICATO

A.PIANO

87

MELODY

DRUMS

OVERDRIVE

FINGERBAS

PIZZICATO

A.PIANO

90

MELODY

DRUMS

OVERDRIVE

FINGERBAS

PIZZICATO

A.PIANO

92

MELODY

DRUMS

OVERDRIVE

FINGERBAS

PIZZICATO

A.PIANO

94

MELODY

DRUMS

OVERDRIVE

FINGERBAS

PIZZICATO

A.PIANO

96

MELODY

DRUMS

OVERDRIVE

FINGERBAS

PIZZICATO

A.PIANO

98

MELODY

DRUMS

OVERDRIVE

FINGERBAS

PIZZICATO

A.PIANO

101

MELODY

DRUMS

OVERDRIVE

FINGERBAS

PIZZICATO

A.PIANO

104

MELODY

DRUMS

OVERDRIVE

FINGERBAS

PIZZICATO

A.PIANO

107

MELODY

DRUMS

OVERDRIVE

FINGERDBAS

PIZZICATO

A.PIANO

110

MELODY

DRUMS

OVERDRIVE

FINGERDBAS

SYNTH BASS

BRASS

PIZZICATO

A.PIANO

112

MELODY

DRUMS

OVERDRIVE

FINGERDBAS

SYNTH BASS

BRASS

PIZZICATO

A.PIANO

115

MELODY

DRUMS

OVERDRIVE

FINGERDBAS

SYNTH BASS

BRASS

PIZZICATO

A.PIANO

Detailed description of the musical score: The score is divided into two systems, measures 112-114 and 115-117. The MELODY staff (treble clef) features eighth and quarter notes with various articulations. The DRUMS staff (percussion clef) shows a consistent rhythmic pattern with 'x' marks for cymbals and solid lines for drums. The OVERDRIVE staff (treble clef) contains block chords and some melodic fragments. The FINGERDBAS staff (bass clef) has a melodic line with slurs and ties. The SYNTH BASS staff (bass clef) provides a harmonic foundation with block chords and some melodic movement. The BRASS staff (treble clef) has block chords. The PIZZICATO staff (treble clef) features a rhythmic pattern of chords. The A.PIANO staff (treble clef) has a long, sustained chord with a slur. A double bar line is located between the two systems.

117

MELODY

DRUMS

OVERDRIVE

FINGERDBAS

SYNTH BASS

BRASS

PIZZICATO

A.PIANO

119

MELODY

DRUMS

OVERDRIVE

FINGERDBAS

SYNTH BASS

BRASS

PIZZICATO

A.PIANO

121

MELODY

DRUMS

OVERDRIVE

FINGERDBAS

SYNTH BASS

PIZZICATO

A.PIANO

123

MELODY

DRUMS

OVERDRIVE

FINGERDBAS

SYNTH BASS

BRASS

PIZZICATO

A.PIANO

MELODY

60`er Jaren Medley`s - Do Wah Diddy Diddy & Hang Or

♩ = 130,002380

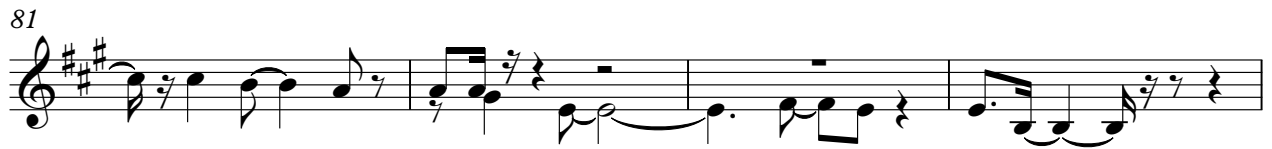

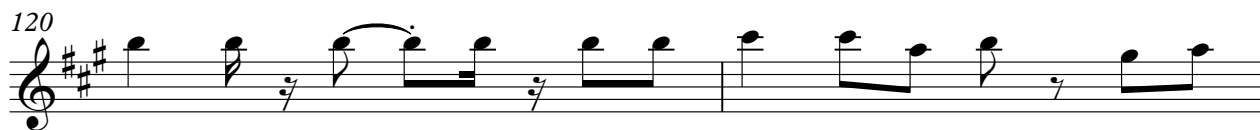

DRUMS

60`er Jaren Medley`s - Do Wah Diddy Diddy & Hang Or

♩ = 130,002380

2

8

13

17

21

25

29

33

37

41

V.S.

DRUMS

45

50

54

58

62

66

69

73

77

81

DRUMS

85

89

92

96

99

102

105

109

113

117

V.S.

4

# DRUMS

120

2

GLOCKENSPL

60`er Jaren Medley`s - Do Wah Diddy Diddy & Hang Or

♩ = 130,002380

23

35

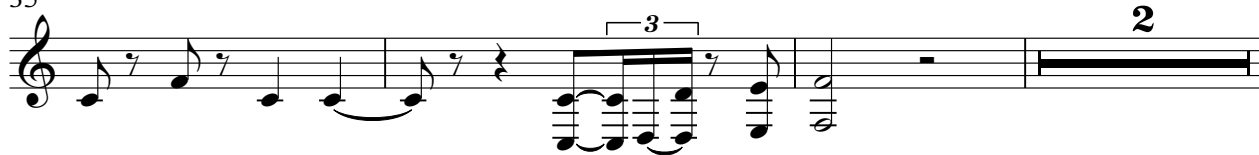

40

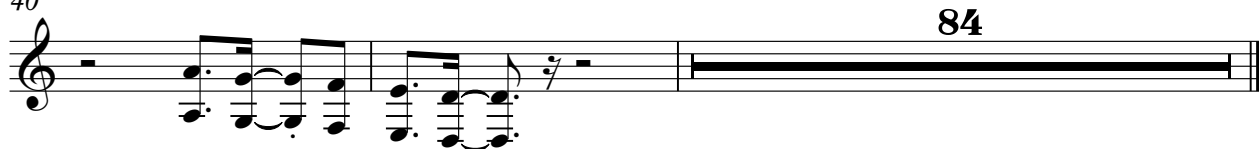

OVERDRIVE

60`er Jaren Medley`s - Do Wah Diddy Diddy & Hang Or

♩ = 130,002380

2 9

15

19 4

26

30 4

36

39

42

44 3 3

♩ = 130,002380

2 9

15

19 4

26

30 4

37

42

45 3 3

52

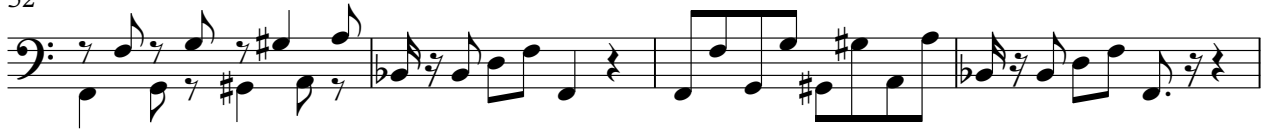

56

60

64

68

72

76

80

84

88

92

96

100

104

108

112

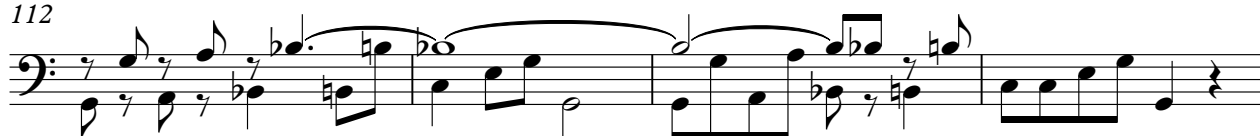

116

120

SYNTH BASS

60`er Jaren Medley`s - Do Wah Diddy Diddy & Hang Or

♩ = 130,002380

2

6

8

10

14

17

20

23

26

29

V.S.

# SYNTH BASS

32

35

38

42

45

47

49

51

54

57

60

50

112

116

119

121

2

BRASS

60'er Jaren Medley's - Do Wah Diddy Diddy & Hang Or

♩ = 130,002380

2 3 2

10 2

15

19 5

27 2

32 13

48 2

53 2

2

BRASS

58

65

110

116

120

PIZZICATO

60`er Jaren Medley`s - Do Wah Diddy Diddy & Hang Or

♩ = 130,002380

2

5

7

9

11

14

17

20

23

26

V.S.

PIZZICATO

29

32

35

38

41

44

46

48

50

52

PIZZICATO

55

58

68

71

74

77

80

83

86

89

V.S.

PIZZICATO

92

95

98

101

104

107

111

114

117

120

PIZZICATO

122

A.PIANO

60`er Jaren Medley`s - Do Wah Diddy Diddy & Hang Or

♩ = 130,002380

2 9

16 4

26 7

32 4

41 7

45 7

58 7

63 7

67 7

72 7

V.S.

121

