

♩ = 120,000000

Alto Saxophone

DANCETOT

Percussion

Electric Guitar

Electric Guitar

Electric Guitar

Electric Guitar

5-string Electric Bass

Alto

♩ = 120,000000

Percussive Organ

4

Perc.

E. Gtr.

E. Gtr.

E. Bass

6

Perc.

E. Gtr.

E. Gtr.

E. Bass

A.

8

Perc.

E. Gtr.

E. Gtr.

E. Gtr.

E. Bass

A.

10

Perc.

E. Gtr.

E. Gtr.

E. Gtr.

E. Bass

A.

12

Perc.

E. Gtr.

E. Gtr.

E. Gtr.

E. Bass

A.

14

Perc.

E. Gtr.

E. Gtr.

E. Gtr.

E. Bass

A.

16

Alto Sax.

Perc.

E. Gtr.

E. Gtr.

E. Gtr.

E. Bass

18

Alto Sax.

Perc.

E. Gtr.

E. Gtr.

E. Gtr.

E. Bass

A.

20

Alto Sax.

Perc.

E. Gtr.

E. Gtr.

E. Gtr.

E. Bass

A.

22

Alto Sax.
Perc.
E. Gtr.
E. Gtr.
E. Gtr.
E. Bass
A.

24

Alto Sax.
Perc.
E. Gtr.
E. Gtr.
E. Gtr.
E. Bass
A.

26

Alto Sax.

Perc.

E. Gtr.

E. Gtr.

E. Gtr.

E. Bass

A.

28

Perc.

E. Gtr.

E. Gtr.

E. Gtr.

E. Bass

A.

30

Perc.

E. Gtr.

E. Gtr.

E. Gtr.

E. Bass

A.

32

Perc.

E. Gtr.

E. Gtr.

E. Gtr.

E. Bass

A.

35 9

Perc.

E. Gtr.

E. Gtr.

E. Gtr.

E. Bass

A.

38

Perc.

E. Gtr.

E. Gtr.

E. Gtr.

E. Bass

A.

40

Perc.

E. Gtr.

E. Gtr.

E. Gtr.

E. Bass

A.

42

Perc.

E. Gtr.

E. Gtr.

E. Gtr.

E. Bass

A.

44

Perc.

E. Gtr.

E. Gtr.

E. Gtr.

E. Bass

46

Perc.

E. Gtr.

E. Gtr.

E. Bass

Perc. Organ

48

Perc.

E. Gtr.

E. Gtr.

E. Bass

Perc. Organ

50

Alto Sax.

Perc.

E. Gtr.

E. Bass

Perc. Organ

52

Alto Sax.

Perc.

E. Gtr.

E. Bass

Perc. Organ

54

Alto Sax.

Perc.

E. Gtr.

E. Bass

Perc. Organ

56

Alto Sax.

Perc.

E. Gtr.

E. Bass

A.

Perc. Organ

58

Alto Sax.

Perc.

E. Gtr.

E. Bass

A.

Perc. Organ

60

Alto Sax.
Perc.
E. Gtr.
E. Bass
A.
Perc. Organ

62

Alto Sax.
Perc.
E. Gtr.
E. Bass
A.
Perc. Organ

64

Alto Sax.

Perc.

E. Gtr.

E. Bass

A.

Perc. Organ

66

Alto Sax.

Perc.

E. Gtr.

E. Bass

A.

68

Alto Sax.

Perc.

E. Gtr.

E. Bass

A.

Perc. Organ

70

Alto Sax.

Perc.

E. Gtr.

E. Bass

Perc. Organ

73

Alto Sax.
Perc.
E. Gtr.
E. Bass
Perc. Organ

75

Alto Sax.
Perc.
E. Gtr.
E. Gtr.
E. Bass
Perc. Organ

77

Alto Sax.

Perc.

E. Gtr.

E. Bass

Perc. Organ

79

Alto Sax.

Perc.

E. Gtr.

E. Bass

A.

Perc. Organ

81

Alto Sax.

Perc.

E. Gtr.

E. Bass

A.

Perc. Organ

83

Alto Sax.

Perc.

E. Gtr.

E. Bass

A.

Perc. Organ

85

Alto Sax.
Perc.
E. Gtr.
E. Bass
A.
Perc. Organ

87

Alto Sax.
Perc.
E. Gtr.
E. Bass
A.
Perc. Organ

89

Alto Sax.

Perc.

E. Gtr.

E. Bass

A.

Perc. Organ

91

Alto Sax.

Perc.

E. Gtr.

E. Bass

A.

Perc. Organ

93

Alto Sax.
Perc.
E. Gtr.
E. Bass
A.
Perc. Organ

95

Perc.
E. Gtr.
E. Bass
Perc. Organ

97

Alto Sax.

Perc.

E. Gtr.

E. Gtr.

E. Gtr.

E. Gtr.

E. Gtr.

E. Bass

A.

Perc. Organ

Alto Saxophone

$\text{♩} = 120,000000$

15

18

22

27

23

53

58

63

67

3

72

78

83

88

93

Percussion

♩ = 120,000000
DANCETOT
2

5

7

9

11

13

15

17

19

21

V.S.

Percussion

23

25

27

29

31

34

37

39

41

43

46

48

50

52

54

56

59

61

63

65

Percussion

90

92

94

96

Electric Guitar

♩ = 120,000000

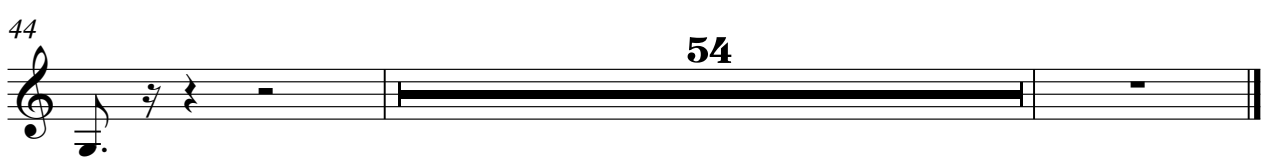

Electric Guitar

♩ = 120,000000

2

Electric Guitar

75 **22**

Electric Guitar

♩ = 120,000000

43

45

48

51

54

57

60

63

66

69

V.S.

73

76

79

82

85

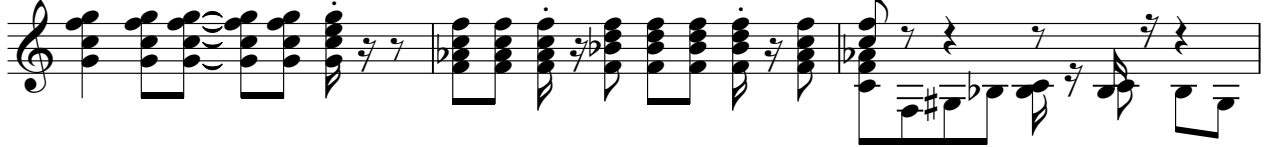

88

91

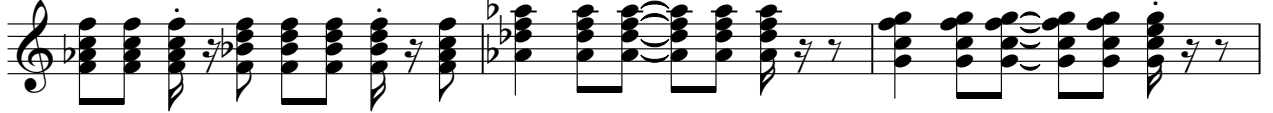

94

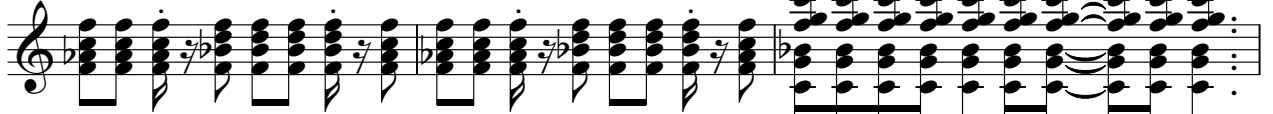

97

Electric Guitar

♩ = 120,000000

7

12

17

22

27

32

4

40

43

55

5-string Electric Bass

♩ = 120,000000

3

8

13

17

21

25

29

4

37

42

47

51

55

59

63

67

72

76

80

84

88

92

95

Alto

♩ = 120,000000

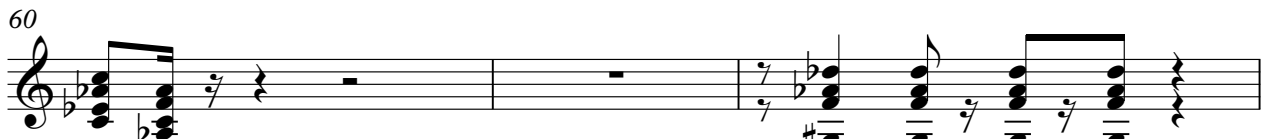
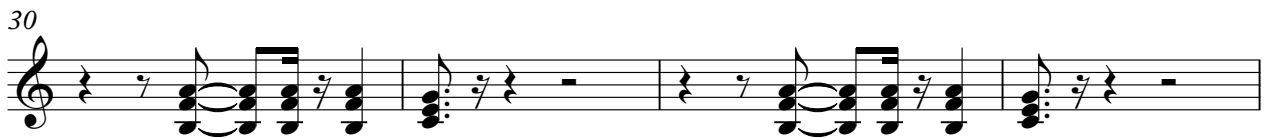
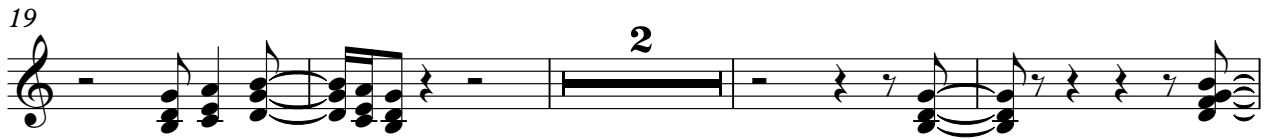

66 10

79

84

88

93 4

Percussive Organ

♩ = 120,000000 **45**

48

51

54

57

60 **2**

64 **2**

68 **2**

Percussive Organ

72

75

78

81

84

88

91

95