

60'er Jaren Medley`s - Ramona Medley Medley

♩ = 143,000137

OCARINA

MELODY

TENOR SAX

DRUMS

STEEL GTR

MUTED GTR

FRETLESS

CHOIR AAHS

CHOIR AAHS

SYN STR 1

BRASS 1

VOICE OOHS

♩ = 143,000137

STAR THEME

A.PIANO 2

MELODY

DRUMS

MUTED GTR

FRETLESS

CHOIR AAHS

STAR THEME

5

MELODY

DRUMS

MUTED GTR

FRETLESS

CHOIR AAHS

SYN STR 1

STAR THEME

A.PIANO 2

7

9

MELODY

DRUMS

MUTED GTR

FRETLESS

CHOIR AAHS

SYN STR 1

STAR THEME

A.PIANO 2

MELODY ¹¹

DRUMS

MUTED GTR

FRETLESS

CHOIR AAHS

SYN STR 1

STAR THEME

A.PIANO 2

17

MELODY

DRUMS

FRETLESS

CHOIR AAHS

CHOIR AAHS

SYN STR 1

A.PIANO 2

19

MELODY

DRUMS

FRETLESS

CHOIR AAHS

CHOIR AAHS

SYN STR 1

A.PIANO 2

21

MELODY

DRUMS

FRETLESS

CHOIR AAHS

CHOIR AAHS

SYN STR 1

STAR THEME

A.PIANO 2

23

MELODY

DRUMS

MUTED GTR

FRETLESS

CHOIR AAHS

SYN STR 1

STAR THEME

A.PIANO 2

25

MELODY

DRUMS

MUTED GTR

FRETLESS

CHOIR AAHS

SYN STR 1

STAR THEME

A.PIANO 2

Detailed description of the musical score: The score is for page 9, starting at measure 25. It consists of eight staves. The MELODY staff (treble clef) has notes at the beginning and end of the system. The DRUMS staff (percussion clef) shows a consistent rhythmic pattern with snare and bass drum hits. The MUTED GTR staff (treble clef) features a rhythmic pattern of eighth notes with a muted 'x' above each note. The FRETLESS staff (bass clef) has a melodic line with eighth notes. The CHOIR AAHS staff (treble clef) has sparse notes at the beginning and end. The SYN STR 1 staff (treble clef) has sustained chords with a double bar line. The STAR THEME staff (treble clef) has sustained chords with a double bar line. The A.PIANO 2 staff (treble clef) has a dense accompaniment of chords with a double bar line.

27

MELODY

DRUMS

MUTED GTR

FRETLESS

CHOIR AAHS

SYN STR 1

STAR THEME

A.PIANO 2

29

MELODY

DRUMS

MUTED GTR

FRETLESS

CHOIR AAHS

SYN STR 1

STAR THEME

A.PIANO 2

31

MELODY

DRUMS

FRETLESS

CHOIR AAHS

CHOIR AAHS

SYN STR 1

STAR THEME

A.PIANO 2

33

MELODY

DRUMS

FRETLESS

CHOIR AAHS

CHOIR AAHS

SYN STR 1

STAR THEME

A.PIANO 2

35

MELODY

DRUMS

FRETLESS

CHOIR AAHS

CHOIR AAHS

SYN STR 1

STAR THEME

A.PIANO 2

39

OCARINA

MELODY

TENOR SAX

DRUMS

FRETLESS

BRASS 1

A.PIANO 2

41

OCARINA

MELODY

TENOR SAX

DRUMS

FRETLESS

BRASS 1

A.PIANO 2

43

45

47

49

51

OCARINA

MELODY

TENOR SAX

DRUMS

FRETLESS

BRASS 1

A.PIANO 2

53

OCARINA

MELODY

TENOR SAX

DRUMS

FRETLESS

CHOIR AAHS

BRASS 1

STAR THEME

A.PIANO 2

55

OCARINA

MELODY

DRUMS

FRETLESS

CHOIR AAHS

SYN STR 1

VOICE OOHS

STAR THEME

57

OCARINA

MELODY

DRUMS

FRETLESS

CHOIR AAHS

SYN STR 1

VOICE OOHS

STAR THEME

59

OCARINA

MELODY

DRUMS

FRETLESS

CHOIR AAHS

SYN STR 1

VOICE OOHS

STAR THEME

61

OCARINA

MELODY

DRUMS

FRETLESS

SYN STR 1

VOICE OOHS

STAR THEME

63

OCARINA

MELODY

TENOR SAX

DRUMS

FRETLESS

BRASS 1

STAR THEME

65

67

69

MELODY

TENOR SAX

DRUMS

FRETLESS

BRASS 1

STAR THEME

71

MELODY

DRUMS

STEEL GTR

FRETLESS

CHOIR AAHS

SYN STR 1

STAR THEME

A.PIANO 2

73

MELODY
DRUMS
STEEL GTR
FRETLESS
CHOIR AAHS
SYN STR 1
A.PIANO 2

75

MELODY
DRUMS
STEEL GTR
FRETLESS
CHOIR AAHS
SYN STR 1
A.PIANO 2

77

MELODY

DRUMS

STEEL GTR

FRETLESS

CHOIR AAHS

SYN STR 1

A.PIANO 2

78

MELODY

DRUMS

STEEL GTR

FRETLESS

CHOIR AAHS

SYN STR 1

A.PIANO 2

80

MELODY

DRUMS

STEEL GTR

FRETLESS

SYN STR 1

A.PIANO 2

82

MELODY

DRUMS

STEEL GTR

FRETLESS

SYN STR 1

A.PIANO 2

84

MELODY

DRUMS

STEEL GTR

FRETLESS

SYN STR 1

A.PIANO 2

86

MELODY

DRUMS

STEEL GTR

FRETLESS

SYN STR 1

A.PIANO 2

88

MELODY

DRUMS

STEEL GTR

FRETLESS

SYN STR 1

A.PIANO 2

90

MELODY

DRUMS

STEEL GTR

FRETLESS

SYN STR 1

A.PIANO 2

92

MELODY

DRUMS

STEEL GTR

FRETLESS

SYN STR 1

A.PIANO 2

94

MELODY

DRUMS

STEEL GTR

FRETLESS

CHOIR AAHS

SYN STR 1

A.PIANO 2

96

MELODY

DRUMS

STEEL GTR

FRETLESS

CHOIR AAHS

SYN STR 1

A.PIANO 2

98

MELODY

DRUMS

STEEL GTR

FRETLESS

CHOIR AAHS

SYN STR 1

A.PIANO 2

100

MELODY

DRUMS

STEEL GTR

FRETLESS

CHOIR AAHS

SYN STR 1

A.PIANO 2

102

MELODY

DRUMS

STEEL GTR

FRETLESS

CHOIR AAHS

SYN STR 1

A.PIANO 2

104

MELODY

DRUMS

STEEL GTR

FRETLESS

CHOIR AAHS

SYN STR 1

A.PIANO 2

106

MELODY

DRUMS

STEEL GTR

FRETLESS

CHOIR AAHS

SYN STR 1

A.PIANO 2

108

MELODY

DRUMS

STEEL GTR

FRETLESS

CHOIR AAHS

SYN STR 1

A.PIANO 2

110

MELODY

DRUMS

STEEL GTR

FRETLESS

CHOIR AAHS

SYN STR 1

A.PIANO 2

112

MELODY

DRUMS

STEEL GTR

FRETLESS

CHOIR AAHS

SYN STR 1

A.PIANO 2

114

MELODY

DRUMS

STEEL GTR

FRETLESS

CHOIR AAHS

SYN STR 1

A.PIANO 2

116

MELODY

DRUMS

STEEL GTR

FRETLESS

CHOIR AAHS

SYN STR 1

A.PIANO 2

118

MELODY

DRUMS

STEEL GTR

FRETLESS

CHOIR AAHS

SYN STR 1

A.PIANO 2

120

MELODY

DRUMS

STEEL GTR

FRETLESS

CHOIR AAHS

SYN STR 1

A.PIANO 2

122

MELODY

DRUMS

STEEL GTR

FRETLESS

CHOIR AAHS

SYN STR 1

A.PIANO 2

124

MELODY

DRUMS

STEEL GTR

FRETLESS

CHOIR AAHS

SYN STR 1

A.PIANO 2

126

MELODY

DRUMS

STEEL GTR

FRETLESS

CHOIR AAHS

SYN STR 1

A.PIANO 2

128

MELODY

DRUMS

STEEL GTR

FRETLESS

CHOIR AAHS

SYN STR 1

130

OCARINA

MELODY

TENOR SAX

DRUMS

STEEL GTR

MUTED GTR

FRETLESS

CHOIR AAHS

CHOIR AAHS

SYN STR 1

BRASS 1

STAR THEME

A.PIANO 2

OCARINA

60`er Jaren Medley`s - Ramona Medley Medley

♩ = 143,000137

37

41

44

47

50

53

56

58

60

63

V.S.

OCARINA

66

68

MELODY

60`er Jaren Medley`s - Ramona Medley Medley

♩ = 143,000137

4

9

14

19

23

28

33

37

42

46

V.S.

50

54

58

62

66

71

75

79

83

87

MELODY

92

96

100

104

108

112

116

121

125

TENOR SAX

60'er Jaren Medley's - Ramona Medley Medley

♩ = 143,000137

36

40

44

48

52

8

63

67

70

59

3

DRUMS

60`er Jaren Medley`s - Ramona Medley Medley

♩ = 143,000137

6

10

14

17

21

24

28

31

35

V.S.

39

43

47

51

55

59

63

67

70

72

DRUMS

74

76

78

80

82

84

86

88

90

92

V.S.

DRUMS

95

97

99

101

103

105

107

110

112

114

DRUMS

116

118

120

122

124

126

128

130

♩ = 143,000137

69

73

76

79

82

85

88

90

94

97

100

103

106

110

113

116

119

122

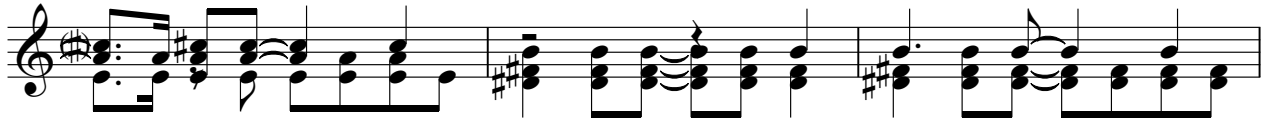

125

128

MUTED GTR

60`er Jaren Medley`s - Ramona Medley Medley

♩ = 143,000137

5

7

9

11

13

8

23

25

27

29

V.S.

2

MUTED GTR

31

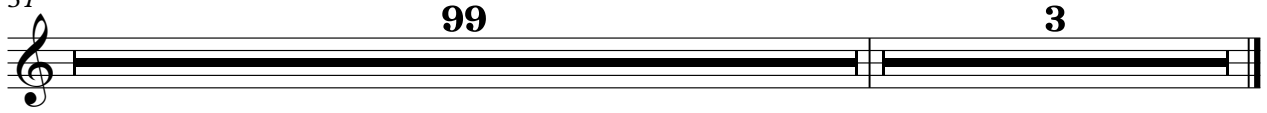

FRETLESS

60`er Jaren Medley`s - Ramona Medley Medley

♩ = 143,000137

V.S.

88

93

97

102

107

111

116

121

126

♩ = 143,000137

4

8

12

16

20

24

28

33

36

16

54

58

71

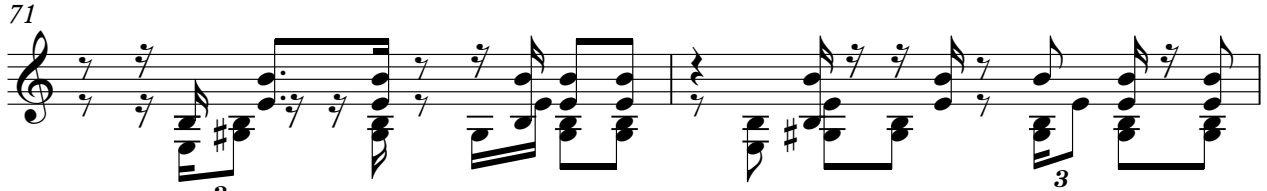

73

76

78

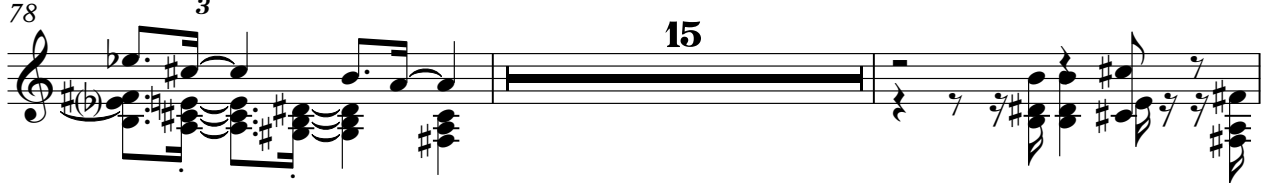

95

99

103

106

109

112

115

119

124

127

CHOIR AAHS

60`er Jaren Medley`s - Ramona Medley Medley

♩ = 143,000137

13

20

8

34

38

92

3

♩ = 143,000137

5

13

21

30

37 17

60 9

75

84

90

95

104

112

121

126

BRASS 1

60'er Jaren Medley's - Ramona Medley Medley

♩ = 143,000137

36

40

45

49

53 **8**

63

67

70 **59** **3**

VOICE OOHS

60`er Jaren Medley`s - Ramona Medley Medley

♩ = 143,000137

53

59

70

STAR THEME

60`er Jaren Medley`s - Ramona Medley Medley

♩ = 143,000137

4

9

15

7

26

31

36

16

55

59

64

5

71

58

3

A.PIANO 2

60`er Jaren Medley`s - Ramona Medley Medley

♩ = 143,000137

5

8

10

12

14

16

19

22

24

26

V.S.

28

30

33

36

39

41

43

45

47

49

95

98

100

103

106

109

112

115

118

121

124

126

