

Elvis Presley - Hound Dog

♩ = 200,000000

sax

drums

piano

tk4

e.guitar

bass

tk2

tk1

tk3

♩ = 200,000000

2

5

8

11

13

15

18

21

24

6

26

29

32

35

37

sax
drums
piano
e.guitar
bass
tk2

39

sax
drums
piano
tk4
e.guitar
bass
tk2

41

sax
drums
piano
tk4
e.guitar
bass

43

sax
drums
piano
tk4
e.guitar
bass

10

45

sax

drums

piano

tk4

e.guitar

bass

47

sax

drums

piano

tk4

e.guitar

bass

49

sax
drums
piano
tk4
e.guitar
bass

51

sax
drums
piano
tk4
e.guitar
bass
tk2

54

sax
drums
piano
e.guitar
bass
tk2

56

sax
drums
piano
e.guitar
bass
tk2

58

60

62

sax
drums
piano
e.guitar
bass
tk2

64

sax
drums
piano
e.guitar
bass
tk2

67

69

71

sax
drums
piano
e.guitar
bass
tk2

73

sax
drums
piano
e.guitar
bass
tk2

75

sax

drums

piano

e.guitar

bass

tk2

78

drums

tk2

82

drums

tk2

86

drums

tk2

18

90

drums

tk2

94

drums

tk2

98

drums

tk2

101

sax

drums

piano

tk4

e.guitar

bass

tk2

Elvis Presley - Hound Dog

sax

♩ = 200,000000

2 2

7

11

14

17

21

25

29

33

37

V.S.

40

44

48

52

56

60

63

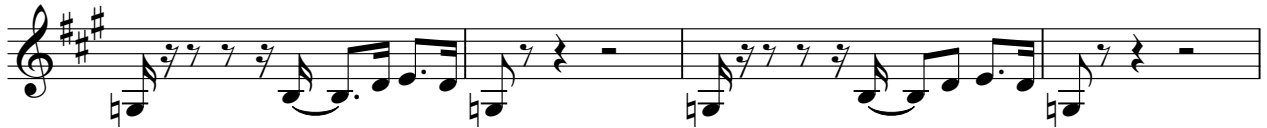

67

71

74

Elvis Presley - Hound Dog

drums

♩ = 200,000000
2

6 10 14 18 22 26 30 34 38

V.S.

drums

42

46

50

54

58

62

66

70

74

78

81 drums 3

85

88

92

96

100

Elvis Presley - Hound Dog

piano

♩ = 200,000000

2 2

8

12

15

19

23

27

3 3 3 3

3 3 3

V.S.

59 piano

63

67

71

75

Elvis Presley - Hound Dog

♩ = 200,000000

2 37

42

46

49

6 6 6 6

51 3 50

Elvis Presley - Hound Dog

e.guitar

♩ = 200,000000

2 2

8

12

16

21

25

29

33

37

41

V.S.

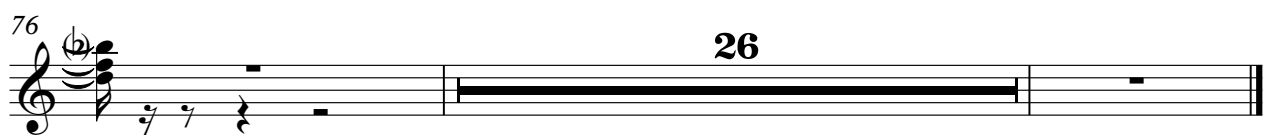

Elvis Presley - Hound Dog

bass

♩ = 200,000000

V.S.

44

48

52

56

60

64

68

72

75

Elvis Presley - Hound Dog

♩ = 200,000000

2

8

13

18

23

28

33

37

12

tk1

Elvis Presley - Hound Dog

♩ = 200,000000

#0

tk3

Elvis Presley - Hound Dog

♩ = 200,000000

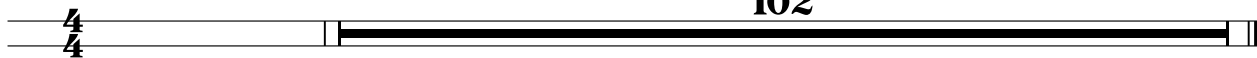

#0