

666 - Devil

♩ = 145,000031

Track 10

Track 2

Track 10

Track 2

Track 10

Track 2

Track 10

Track 2

2

9

Track 10

Track 9

Track 1

11

Track 9

Track 1

12

Track 9

Track 1

13

Track 10: Treble clef, guitar tablature with notes on strings 1, 2, and 3. Includes a circled 'X' and a slur over measures 13-14.

Track 9: Treble clef, guitar tablature with a triangle symbol on string 1.

Track 1: Treble clef, standard notation with eighth and sixteenth notes.

Track 2: Bass clef, standard notation with eighth notes.

Track 3: Treble clef, standard notation with eighth notes.

15

Track 10: Treble clef, guitar tablature with notes on strings 1, 2, and 3. Includes a circled 'X' and a slur over measures 15-16.

Track 1: Treble clef, standard notation with eighth and sixteenth notes.

Track 2: Bass clef, standard notation with eighth notes.

Track 3: Treble clef, standard notation with eighth notes.

17

Track 10

Track 1

Track 2

Track 3

19

Track 10

Track 1

Track 2

Track 3

21

Track 10

Track 1

Track 2

Track 3

23

Track 10

Track 1

Track 2

Track 3

25

Track 10

Track 1

Track 2

Track 3

27

Track 10

Track 1

Track 2

Track 3

29

Track 10

Track 1

31

Track 1

33

Track 9

Track 1

Track 3

35

Track 9

Track 1

Track 3

36

Track 9

Track 1

Track 3

37

Track 10

Track 9

Track 1

Track 2

Track 3

39

Track 10

Track 1

Track 2

Track 3

41

Track 10

Track 1

Track 2

Track 3

43

Track 10

Track 1

Track 2

Track 3

45

Track 10

Track 1

Track 2

Track 3

47

Track 10

Track 1

Track 2

Track 3

49

Track 10

Track 9

Track 1

Track 2

Track 3

51

Track 10

Track 9

Track 1

Track 2

Track 3

52

Track 10

Track 9

Track 1

Track 2

Track 3

Track 10

666 - Devil

♩ = 145,000031

5

9

16

20

24

27

37

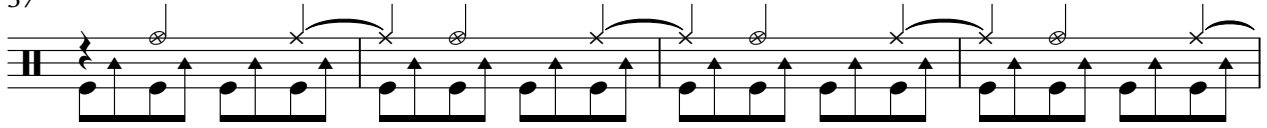

41

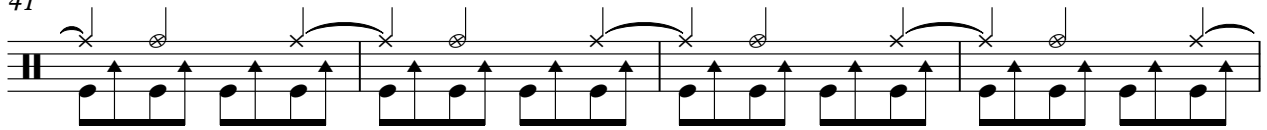

45

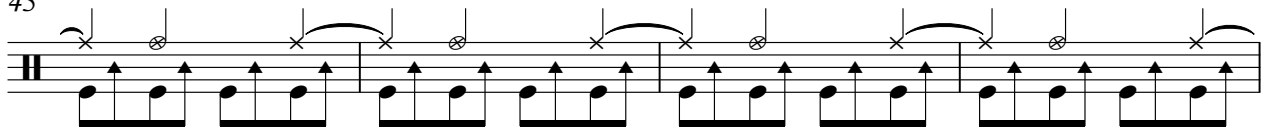

49

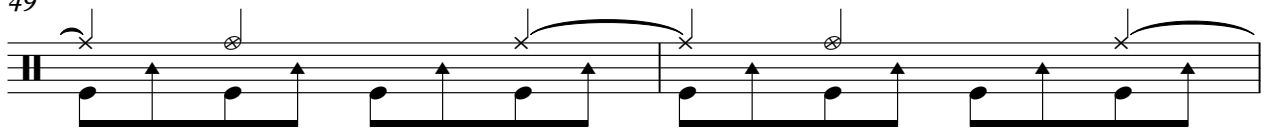

51

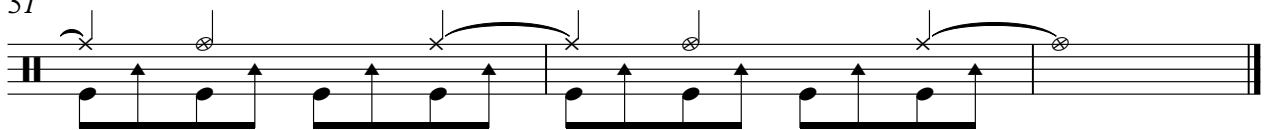

Track 9

666 - Devil

♩ = 145,000031

8

4/4

11

6 6 6 6

14

19

35

6 6 6 6

38

11

51

6 6 6 6

666 - Devil

Track 1

♩ = 145,000031

8

10

12

14

16

18

20

22

24

26

V.S.

28

30

32

34

36

38

40

42

44

46

48

50

52

♩ = 145,000031

4

7

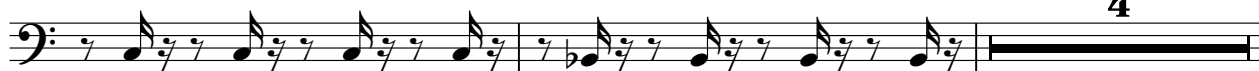

13

16

19

22

25

27

37

40

43

46

49

51

♩ = 145,000031

12

15

17

19

21

23

25

27

4

33

35

37

39

41

43

45

47

49

51

