

7 Seconds (nc Yn`d) - 7 Second (n`dour Youssou Cherry Neneh

♩ = 152,000320

Oboe

Tenor Saxophone

Whistling

Baroque Trumpet

Percussion

Glockenspiel

@KMIDI KARAOKE FILE
@KMIDI KARAOKE FILE

Soft karaoke

Alto

Reverse Cymbals

Pad 5 (Bowed)

Pad 7 (Halo)

FX 5 (Brightness)

FX 5 (Brightness)

♩ = 152,000320

Violin

♩ = 152,000320

Viola

5

Perc. Soft karaoke A. Pad 5 FX 5

9

Perc. Glock. Soft karaoke A. Pad 5 FX 5

13

Perc.

Soft karaoke

A.

Pad 5

FX 5

17

Ten. Sax.

Perc.

Soft karaoke

A.

Pad 5

FX 5

20

Ten. Sax.

Perc.

Soft karaoke

A.

Pad 5

FX 5

23

Ten. Sax.

Perc.

Soft karaoke

A.

Pad 5

FX 5

26

Ten. Sax.

Perc.

Soft karaoke

A.

Pad 5

FX 5

29

Ten. Sax.

Perc.

Soft karaoke

A.

Pad 5

FX 5

32

Ob.

Ten. Sax.

Perc.

Soft karaoke

A.

Pad 5

FX 5

35

Ob.

Ten. Sax.

Perc.

Glock.

Soft karaoke

A.

Pad 5

FX 5

38

Ob.

Perc.

Soft karaoke

A.

Pad 5

FX 5

41

Ob.

Perc.

Soft karaoke

A.

Pad 5

FX 5

44

Ob.

Perc.

Soft karaoke

Pad 5

FX 5

47

Ob.

Ten. Sax.

Perc.

Soft karaoke

Rev. Cym.

Pad 5

FX 5

51

Ob.
Ten. Sax.
Perc.
Soft karaoke
Rev. Cym.
Pad 5
Pad 7
Vla.

54

Ob.
Ten. Sax.
Perc.
Soft karaoke
Pad 5
Pad 7
Vla.

57

Ob.
Ten. Sax.
Perc.
Soft karaoke
Pad 5
Pad 7
Vla.

60

Ob.
Ten. Sax.
Perc.
Soft karaoke
Pad 5
Pad 7
Vla.

63

Ob.

Ten. Sax.

Whist.

Perc.

Soft karaoke

Pad 5

Pad 7

Vla.

66

Ob.

Ten. Sax.

Whist.

Perc.

Glock.

Soft karaoke

A.

Pad 5

Pad 7

FX 5

Vla.

69

Ob.

Ten. Sax.

Whist.

Perc.

Soft karaoke

A.

Pad 5

Pad 7

FX 5

72

Whist.

Perc.

Soft karaoke

A.

Rev. Cym.

Pad 5

Pad 7

FX 5

75

Ten. Sax.

Perc.

Soft karaoke

A.

Rev. Cym.

Pad 5

FX 5

78

Ten. Sax.

Perc.

Soft karaoke

A.

Pad 5

FX 5

81

Ten. Sax.

Perc.

Soft karaoke

A.

Pad 5

FX 5

84

Ten. Sax.

Perc.

Soft karaoke

A.

Pad 5

FX 5

87

3

Ten. Sax.

Perc.

Soft karaoke

A.

Pad 5

FX 5

89

Ten. Sax.

Perc.

Soft karaoke

A.

Rev. Cym.

Pad 5

Pad 7

FX 5

Vla.

92

Ob.

Ten. Sax.

Perc.

Soft karaoke

Pad 5

Pad 7

Vla.

95

Ob.
Ten. Sax.
Perc.
Soft karaoke
Pad 5
Pad 7
Vla.

98

Ob.
Ten. Sax.
Perc.
Soft karaoke
Rev. Cym.
Pad 5
Pad 7
FX 5
Vla.

101

Ob.
Ten. Sax.
Perc.
Soft karaoke
Pad 5
Pad 7
Vla.

104

Ob.
Ten. Sax.
Perc.
Soft karaoke
Pad 5
Pad 7
FX 5
Vla.

107

Ob.

Ten. Sax.

Perc.

Glock.

Soft karaoke

A.

Pad 5

Pad 7

FX 5

Detailed description of the musical score: The score is for measures 107, 108, and 109. The Oboe (Ob.) part starts with a quarter note G4, followed by a quarter rest, and then a quarter note A4. The Tenor Saxophone (Ten. Sax.) part starts with a quarter note G3, followed by a quarter note A3, and then a quarter rest. The Percussion (Perc.) part features a complex rhythmic pattern with eighth and sixteenth notes, including accents and slurs. The Glockenspiel (Glock.) part has a quarter rest in measure 107, followed by a quarter note G4 in measure 108, and then a quarter rest. The Soft Karaoke part is in bass clef, starting with a quarter note G2, followed by a quarter note A2, and then a quarter note B2. The Acoustic Guitar (A.) part is in treble clef, playing a rhythmic pattern of eighth notes with a sharp sign. Pad 5 is a sustained chord with a sharp sign. Pad 7 is a rhythmic pattern of eighth notes with a sharp sign. FX 5 is a sustained chord with a sharp sign.

110

Ob.

Ten. Sax.

Perc.

Soft karaoke

A.

Pad 5

Pad 7

FX 5

113

Perc.

Soft karaoke

A.

Rev. Cym.

Pad 5

Pad 7

FX 5

Vln.

116

Perc.

Soft karaoke

A.

Pad 5

FX 5

Vln.

120

Perc.

Soft karaoke

A.

Pad 5

FX 5

Vln.

3

124

Perc.

Soft karaoke

A.

Pad 5

FX 5

Vln.

3

6

128

Ob.

Perc.

Soft karaoke

A.

Pad 5

FX 5

Vln.

132

Ob.

Perc.

Soft karaoke

Pad 5

Vln.

135

Ob.
Whist.
Perc.
Soft karaoke
Pad 5
Vln.

138

Ob.
Ten. Sax.
Whist.
Perc.
Soft karaoke
Pad 5

141

Ob.
Ten. Sax.
Whist.
Perc.
Soft karaoke
Pad 5

144

Ob.
Ten. Sax.
Whist.
Perc.
Soft karaoke
Pad 5

147

Ob.
Ten. Sax.
Whist.
Perc.
Soft karaoke
Rev. Cym.
Pad 5

150

Ob.
Ten. Sax.
Whist.
Perc.
Soft karaoke
Pad 5

153

Ob.
Ten. Sax.
Whist.
Bar. Tpt.
Perc.
Soft karaoke
Pad 5
FX 5

157

Ob.
Ten. Sax.
Whist.
Perc.
Soft karaoke
Pad 5

160

Ob.
Ten. Sax.
Whist.
Perc.
Soft karaoke
Pad 5

163

Ob.
Ten. Sax.
Whist.
Bar. Tpt.
Perc.
Soft karaoke
Rev. Cym.
Pad 5
FX 5

166

Ob.
Ten. Sax.
Whist.
Perc.
Soft karaoke
Pad 5

169

Ob.
Ten. Sax.
Whist.
Perc.
Soft karaoke
Pad 5
FX 5

173

Ob.
Ten. Sax.
Whist.
Bar. Tpt.
Perc.
Soft karaoke
Pad 5

176

Ob.
Ten. Sax.
Whist.
Bar. Tpt.
Perc.
Soft karaoke
Pad 5

179

Ob.
Ten. Sax.
Whist.
Bar. Tpt.
Perc.
Soft karaoke
Rev. Cym.
Pad 5
FX 5

182

Ob.
Ten. Sax.
Whist.
Bar. Tpt.
Perc.
Soft karaoke
Pad 5

185

Ob.
Ten. Sax.
Whist.
Bar. Tpt.
Perc.
Soft karaoke
Pad 5
FX 5

188

Ob.
Ten. Sax.
Whist.
Bar. Tpt.
Perc.
Soft karaoke
Pad 5
FX 5

191

Ob.

Ten. Sax.

Whist.

Bar. Tpt.

Perc.

Soft karaoke

Pad 5

194

Ob.
Ten. Sax.
Whist.
Bar. Tpt.
Perc.
Glock.
Soft karaoke
A.
Rev. Cym.
Pad 5
Pad 7
FX 5
FX 5
Vln.
Vla.

7 Seconds (nc Yn`d) - 7 Second (n`dour Youssou Cherr

Oboe

♩ = 152,000320

33

36

40

44

48

52

56

61

66

70

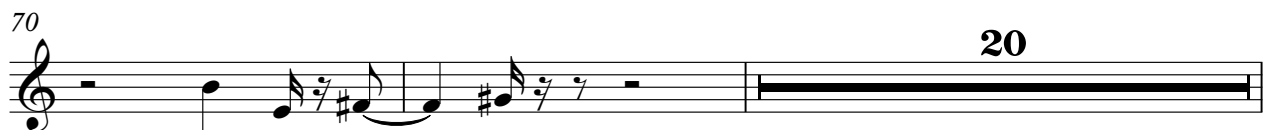

92

96

101

106

112

134

138

146

150

154

Tenor Saxophone

7 Seconds (nc Yn`d) - 7 Second (n`dour Youssou Cherr

♩ = 152,000320

18

22

26

30

33 **14**

51

55

60

64

68 **2** **3**

144

149

153

158

162

167

172

176

181

185

Tenor Saxophone

190

193

197

Whistling

7 Seconds (nc Yn`d) - 7 Second (n`dour Youssou Cherr

♩ = 152,000320

64

68

73

63

140

149

153

157

161

165

169

V.S.

Whistling

173

177

181

185

189

192

197

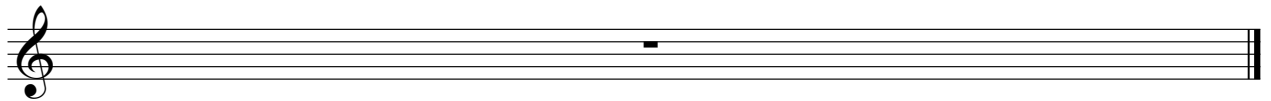

Baroque Trumpet

7 Seconds (nc Yn`d) - 7 Second (n`dour Youssou Cherr

♩ = 152,000320

155 7

165

8 3

176

3

181

3

185

3

189

5

197

5

7 Seconds (nc Yn`d) - 7 Second (n`dour Youssou Cherr

Percussion

♩ = 152,000320

6

9

12

15

18

21

24

27

30

V.S.

33

36

39

42

45

48

51

54

57

60

Percussion

63

66

69

72

75

78

81

84

87

90

V.S.

93

96

99

102

105

108

111

114

117

120

123

126

129

132

135

138

141

144

147

150

V.S.

153

156

159

162

165

168

171

174

177

180

183

186

189

192

194

197

Glockenspiel

7 Seconds (nc Yn`d) - 7 Second (n`dour Youssou Cherr

♩ = 152,000320

10 23

36

31 39

107

89

197

197

7 Seconds (nc Yn`d) - 7 Second (n`dour Youssou Cherr

Soft karaoke

♩ = 152,000320

@KMIDI KARAOKE FILE

@KMIDI KARAOKE FILE

2

8

13

19

24

29

35

40

45

50

V.S.

55

60

65

70

76

81

87

92

97

102

107

112

117

123

128

133

138

143

148

153

V.S.

158

163

168

173

178

183

188

192

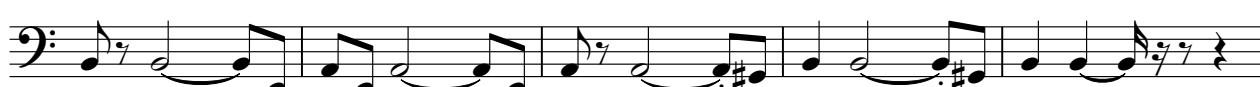

197

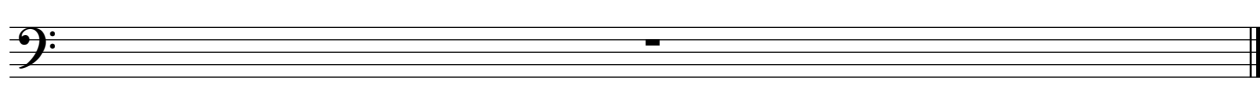

39

43

24

70

74

78

82

86

90

16

109

113

117

121

125

129

197

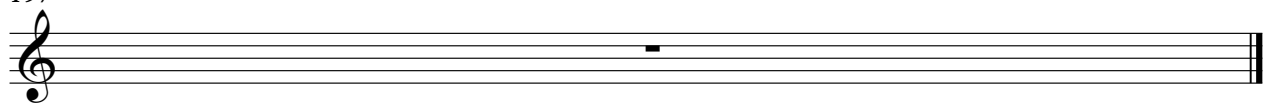

Reverse Cymbals

7 Seconds (nc Yn`d) - 7 Second (n`dour Youssou Cherr

♩ = 152,000320

46

52

22

14

91

6

14

114

32

150

14

14

180

15

197

♩ = 152,000320

2

11

20

29

38

47

55

63

72

81

V.S.

Pad 5 (Bowed)

169

178

187

192

197

♩ = 152,000320

50

53

56

59

62

65

68

71

73

16

91

94

97

100

103

106

109

112

114

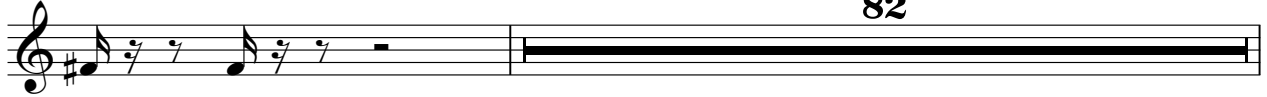

197

FX 5 (Brightness)

7 Seconds (nc Yn`d) - 7 Second (n`dour Youssou Cherr

♩ = 152,000320

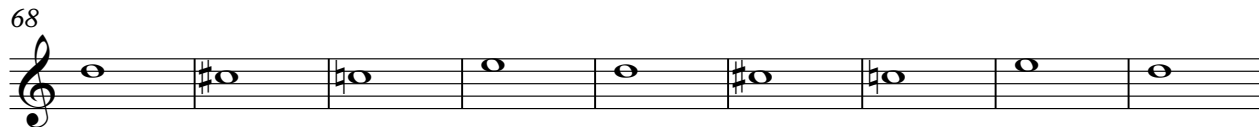
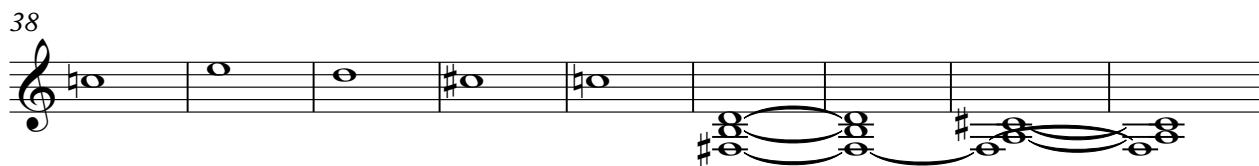
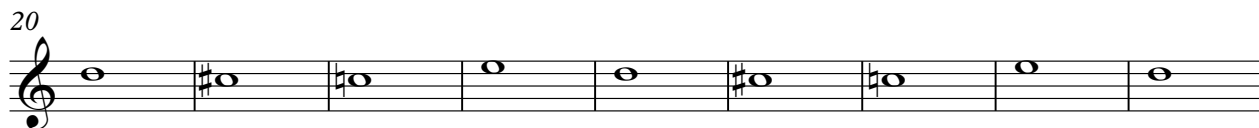

2

FX 5 (Brightness)

107

116

125

197

FX 5 (Brightness)

7 Seconds (nc Yn`d) - 7 Second (n`dour Youssou Cherr

♩ = 152,000320

97 6

106

49 7

164

7 6

180

6 7

197

Violin

7 Seconds (nc Yn`d) - 7 Second (n`dour Youssou Cherr

♩ = 152,000320

113

118

124

129

134

60

197

