

883 - Il' Anno Ucciso L' Uomo Ragno 1

♩ = 120,000000

Percussion

FM Synth

Orchestra Hit

Solo

Solo

Solo

Solo

Solo

Solo

Solo

Solo

Solo

Solo

Solo

Solo

Solo

Solo

5

Perc.

Orch. Hit

Solo

Solo

Solo

Solo

Solo

Solo

8

Perc.

Orch. Hit

Solo

Solo

Solo

Solo

Solo

Solo

11

Perc. 

Orch. Hit 

Solo 

Solo 

Solo 

Solo 

14

Perc. 

Orch. Hit 

Solo 

Solo 

Solo 

Solo 

16

Perc. 

FM 

Orch. Hit 

Solo 

Solo 

Solo 

Solo 

Solo 

19

Perc.

FM

Orch. Hit

Solo

Solo

Solo

Solo

Solo

Solo

22

Perc.

FM

Orch. Hit

Solo

Solo

Solo

Solo

Solo

25

Perc.

FM

Orch. Hit

Solo

Solo

Solo

Solo

Solo

28

Perc.

FM

Orch. Hit

Solo

Solo

Solo

31

Perc. 

FM 

Orch. Hit 

Solo 

Solo 

Solo 

==

34

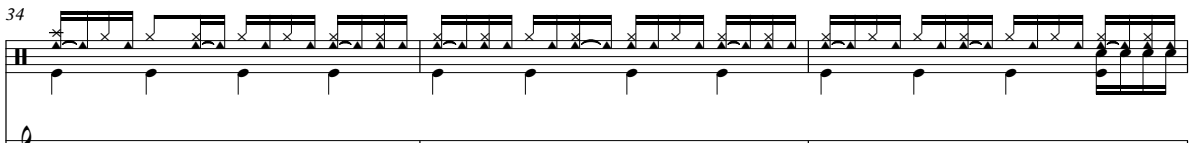
Perc. 

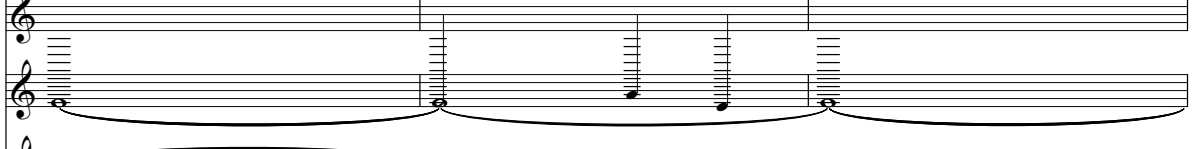
Orch. Hit 

Solo 

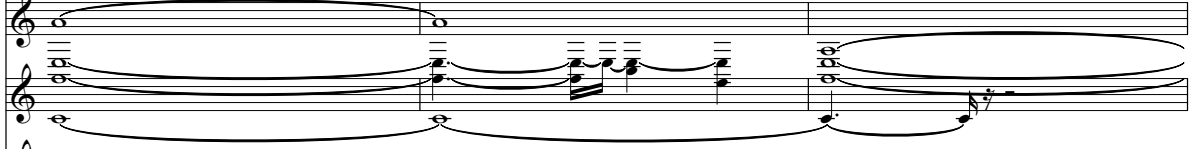
Solo 

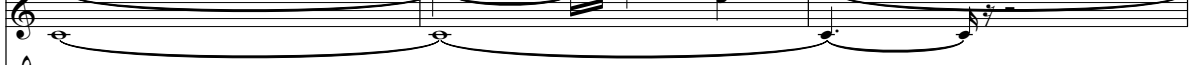
Solo 

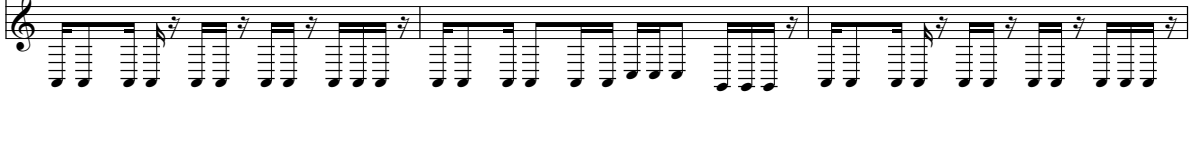
Solo 

==

37

Perc. 

Orch. Hit 

Solo 

Solo 

Solo 

Solo 

Solo 

40

Perc.

Orch. Hit

Solo

Solo

Solo

Solo

43

Perc.

Orch. Hit

Solo

Solo

Solo

Solo

46

Perc.

FM

Orch. Hit

Solo

Solo

Solo

Solo

Solo

49

Perc.

FM

Orch. Hit

Solo

Solo

Solo

Solo

Solo

52

Perc.

FM

Orch. Hit

Solo

Solo

Solo

Solo

Solo

55

Perc.

FM

Orch. Hit

Solo

Solo

Solo

58

Perc.

FM

Orch. Hit

Solo

Solo

Solo

61

Perc.

FM

Orch. Hit

Solo

Solo

Solo

Solo

Solo

Solo

Solo

64

Perc.

Orch. Hit

Solo

Solo

Solo

Solo

Solo

Solo

67

Perc. 

Orch. Hit 

Solo 

Solo 

Solo 

70

Perc. 

Orch. Hit 

Solo 

Solo 

Solo 

72

Perc. 

FM 

Orch. Hit 

Solo 

Solo 

Solo 

Solo 

75

Perc.

FM

Orch. Hit

Solo

Solo

Solo

Solo

Solo

78

Perc.

FM

Orch. Hit

Solo

Solo

Solo

Solo

Solo

81

Perc.

FM

Orch. Hit

Solo

Solo

Solo

Solo

Solo

84

Perc.

FM

Orch. Hit

Solo

Solo

Solo

87

Perc.

FM

Orch. Hit

Solo

Solo

Solo

||

90

Perc.

Orch. Hit

Solo

Solo

Solo

Solo

||

93

Perc.

Orch. Hit

Solo

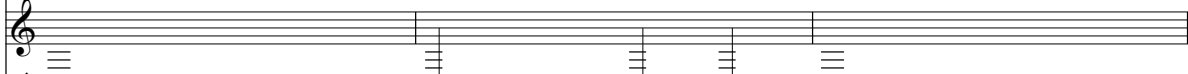

Solo

Solo

Solo

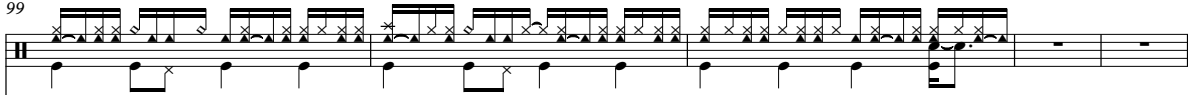
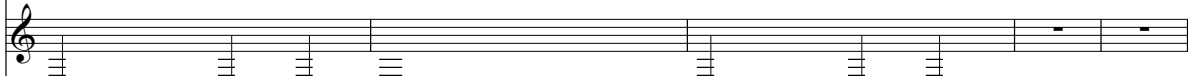
Solo

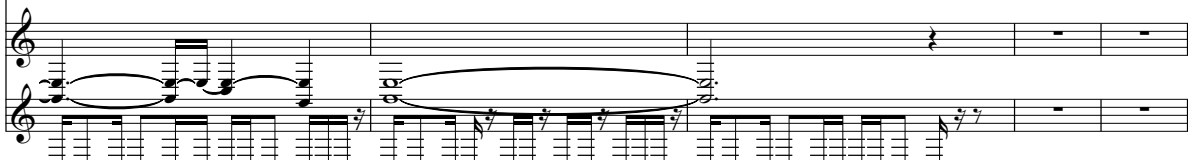
96 Perc. 
Orch. Hit 
Solo 
Solo 
Solo 
Solo

99 Perc. 
Orch. Hit 
Solo 
Solo 
Solo 

104 Perc. 

118 Perc. 

132 Perc. 

146 Perc. 

160 Perc. 

174 Perc. 

188 Perc. 

202 Perc. 

216

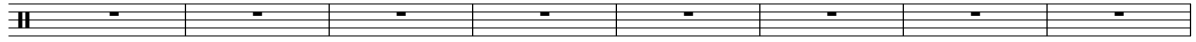
Perc. 

224

Perc. 

883 - Il`Anno Ucciso L`Uomo Ragno 1

Percussion

♩ = 120,000000

V.S.

27

29

31

33

35

37

39

42

45

48

51

54

56

58

60

62

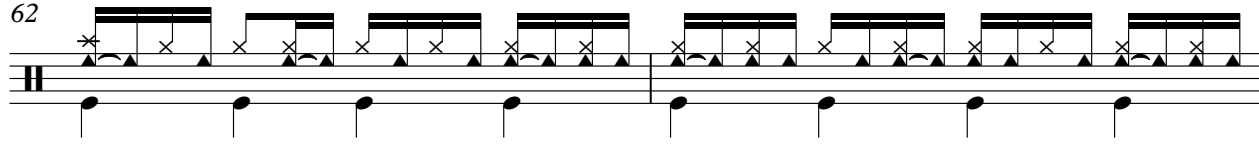

64

66

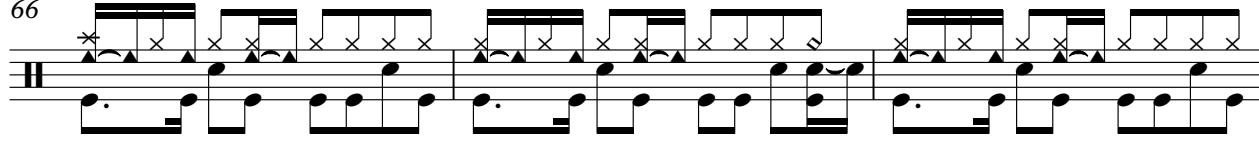

69

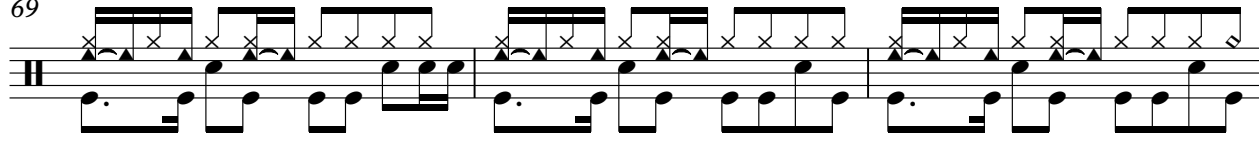

72

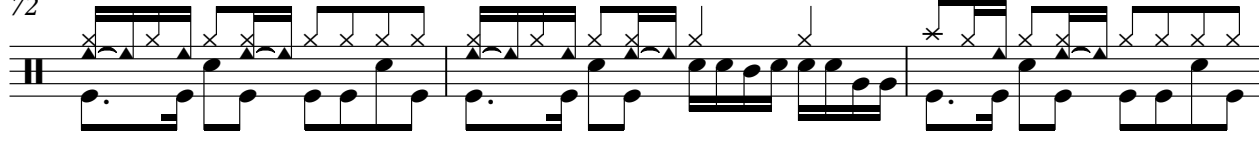

V.S.

Percussion

97

99

101

130

♩ = 120,000000

17

25

31

12

49

57

12

12

74

83

88

142

♩ = 120,000000

9

13

17

21

25

28

31

34

40

V.S.

82

85

88

93

99

130

883 - Il`Anno Ucciso L`Uomo Ragno 1

Solo

♩ = 120,000000

9

13

18

23

27

31

38

43

48

53

4

V.S.

57

61

69

74

79

83

87

89

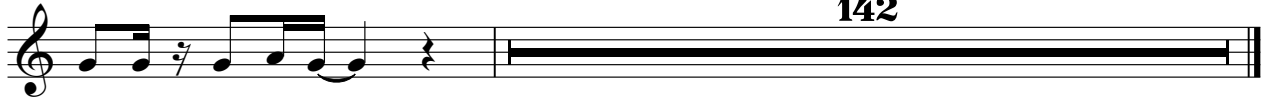

883 - Il`Anno Ucciso L`Uomo Ragno 1

Solo

♩ = 120,000000

9

13

17

21

24

27

29

31

33

4

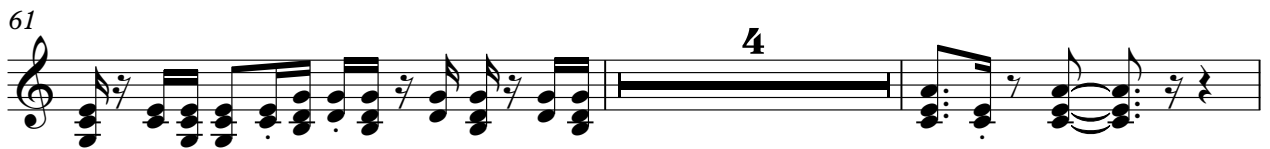

71

75

78

81

84

86

88

90

142

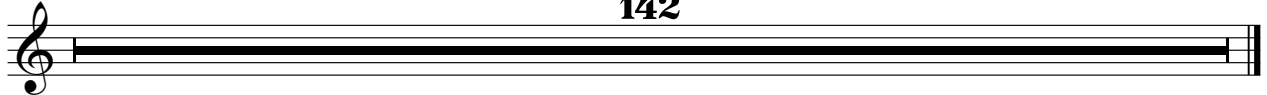

883 - Il`Anno Ucciso L`Uomo Ragno 1

Solo

♩ = 120,000000

8

12

15

18

26

38

42

44

48

62

67

70

72

77

91

97

100

130

Solo

883 - Il`Anno Ucciso L`Uomo Ragno 1

♩ = 120,000000

17

23

20

48

54

20

79

150

883 - Il`Anno Ucciso L`Uomo Ragno 1

Solo

♩ = 120,000000

9

12

14

17

19

21

23

25

27

29

V.S.

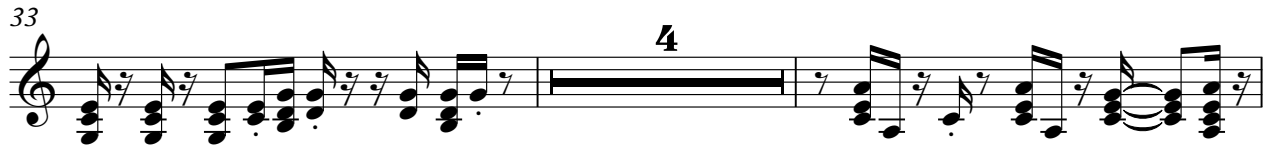

56

58

60

66

68

71

74

76

78

80

V.S.

82

84

86

88

90

142

Solo

883 - Il`Anno Ucciso L`Uomo Ragno 1

♩ = 120,000000

24 **205**

Solo

883 - Il`Anno Ucciso L`Uomo Ragno 1

♩ = 120,000000

6 24

35

25

65

25 2

95

134

883 - Il`Anno Ucciso L`Uomo Ragno 1

Solo

♩ = 120,000000

4

6

8 **24**

34

36 **24**

62

64 **24**

2

Solo

90

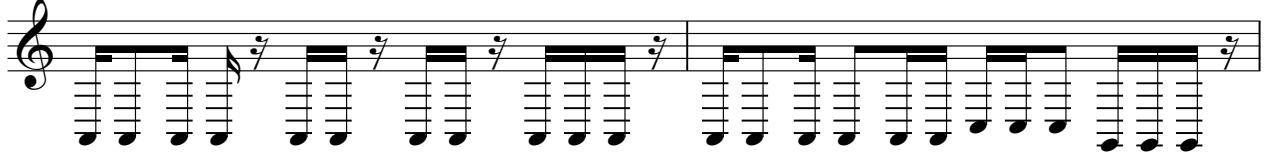

92

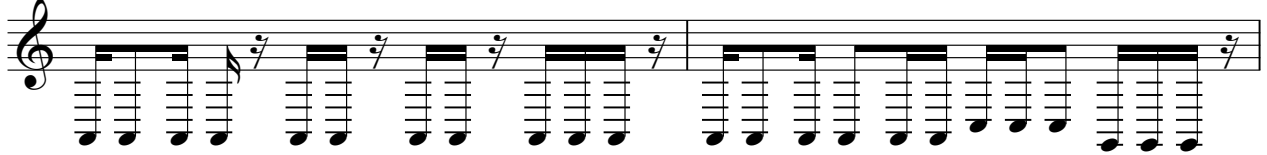

94

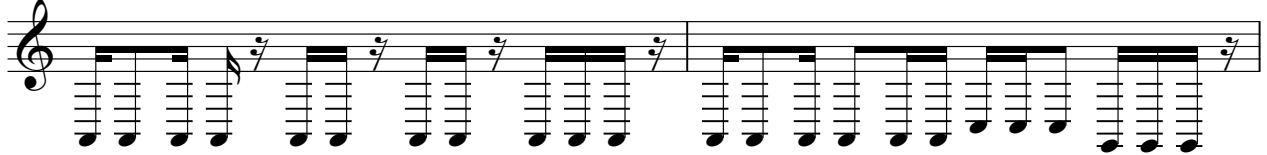

96

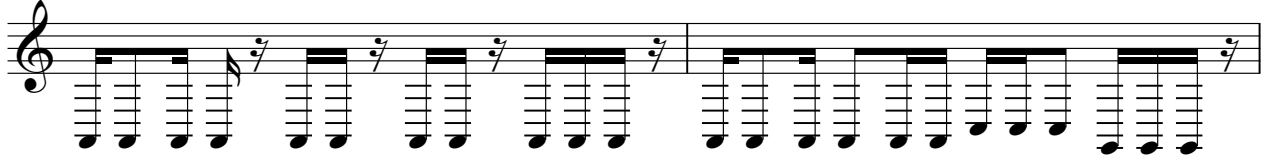

98

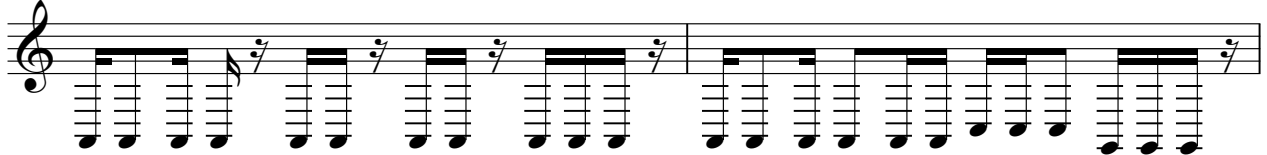

100

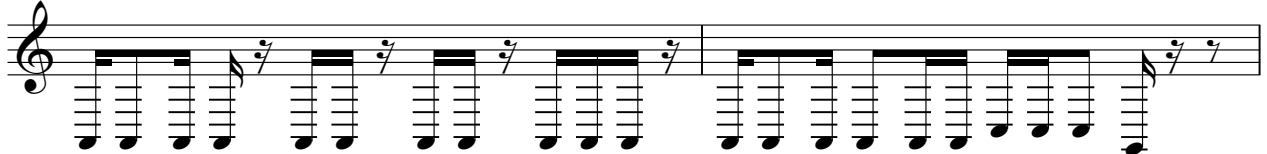

102

130

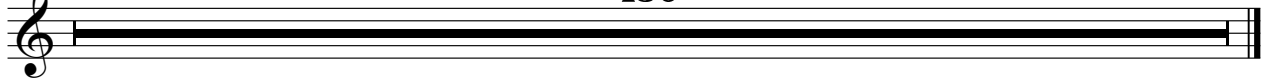

Solo

883 - Il`Anno Ucciso L`Uomo Ragno 1

♩ = 120,000000

2 2

8

82

92

2

96

135

Solo

883 - Il`Anno Ucciso L`Uomo Ragno 1

♩ = 120,000000

4 87

93

138

Solo

883 - Il`Anno Ucciso L`Uomo Ragno 1

♩ = 120,000000

18 **212**