

883 - Il`Anno Ucciso L`Uomo Ragno 2

♩ = 120,000000

DRUMS

MUTED GTR

DISTORTION

HARPSICHRD

MELODY

ORGAN 3

SYN BASS 2

REVERSCYMB

SYN STR 1

BASS&LEAD

♩ = 120,000000

WARM PAD

+SIREN

+THUNDER

+DOOR

GUN SHOT

6

DRUMS
DISTORTION
SYN BASS 2
REVERSCYMB
SYN STR 1
BASS&LEAD
+SIREN
+THUNDER

9

DRUMS
MUTED GTR
DISTORTION
HARPSICHRD
MELODY
SYN BASS 2
SYN STR 1
BASS&LEAD
+THUNDER

12

DRUMS

MUTED GTR

DISTORTION

HARPSICHRD

MELODY

SYN BASS 2

15

DRUMS

MUTED GTR

DISTORTION

HARPSICHRD

MELODY

SYN BASS 2

18

DRUMS

MUTED GTR

DISTORTION

HARPSICHRD

MELODY

ORGAN 3

SYN BASS 2

WARM PAD

+DOOR

21

DRUMS

MUTED GTR

DISTORTION

HARPSICHRD

MELODY

ORGAN 3

SYN BASS 2

WARM PAD

+DOOR

24

DRUMS

MUTED GTR

DISTORTION

HARPSICHRD

MELODY

ORGAN 3

SYN BASS 2

WARM PAD

GUN SHOT

27

DRUMS

MUTED GTR

HARPSICHRD

MELODY

ORGAN 3

SYN BASS 2

GUN SHOT

30

DRUMS

MUTED GTR

HARPSICHRD

MELODY

ORGAN 3

SYN BASS 2

33

DRUMS

MUTED GTR

DISTORTION

HARPSICHRD

MELODY

ORGAN 3

SYN BASS 2

BASS&LEAD

+SIREN

+THUNDER

36

DRUMS

DISTORTION

SYN BASS 2

BASS&LEAD

+SIREN

+THUNDER

39

DRUMS

MUTED GTR

DISTORTION

HARPSICHRD

MELODY

SYN BASS 2

+SIREN

42

DRUMS

MUTED GTR

DISTORTION

HARPSICHRD

MELODY

SYN BASS 2

45

DRUMS

MUTED GTR

DISTORTION

HARPSICHRD

MELODY

ORGAN 3

SYN BASS 2

WARM PAD

48

DRUMS

MUTED GTR

DISTORTION

HARPSICHRD

MELODY

ORGAN 3

SYN BASS 2

WARM PAD

51

DRUMS

MUTED GTR

DISTORTION

HARPSICHRD

MELODY

ORGAN 3

SYN BASS 2

WARM PAD

54

DRUMS

MUTED GTR

DISTORTION

HARPSICHRD

MELODY

ORGAN 3

SYN BASS 2

WARM PAD

57

DRUMS

MUTED GTR

HARPSICHRD

MELODY

ORGAN 3

SYN BASS 2

60

DRUMS

MUTED GTR

HARPSICHRD

MELODY

ORGAN 3

SYN BASS 2

63

DRUMS

DISTORTION

SYN BASS 2

BASS&LEAD

+SIREN

+THUNDER

66

DRUMS

MUTED GTR

DISTORTION

HARPSICHRD

MELODY

SYN BASS 2

BASS&LEAD

+SIREN

69

DRUMS

MUTED GTR

DISTORTION

HARPSICHRD

MELODY

SYN BASS 2

72

DRUMS

MUTED GTR

DISTORTION

HARPSICHRD

MELODY

SYN BASS 2

75

DRUMS

MUTED GTR

DISTORTION

HARPSICHRD

MELODY

ORGAN 3

SYN BASS 2

WARM PAD

78

DRUMS

MUTED GTR

DISTORTION

HARPSICHRD

MELODY

ORGAN 3

SYN BASS 2

WARM PAD

81

DRUMS

MUTED GTR

DISTORTION

HARPSICHRD

MELODY

ORGAN 3

SYN BASS 2

WARM PAD

84

DRUMS

MUTED GTR

HARPSICHRD

MELODY

ORGAN 3

SYN BASS 2

87

DRUMS

MUTED GTR

HARPSICHRD

MELODY

ORGAN 3

SYN BASS 2

90

DRUMS

MUTED GTR

DISTORTION

HARPSICHRD

MELODY

ORGAN 3

SYN BASS 2

SYN STR 1

BASS&LEAD

+SIREN

+THUNDER

93

DRUMS

DISTORTION

SYN BASS 2

REVERSCYMB

SYN STR 1

BASS&LEAD

+SIREN

+THUNDER

96

DRUMS

DISTORTION

SYN BASS 2

SYN STR 1

BASS&LEAD

+THUNDER

99

DRUMS

DISTORTION

SYN BASS 2

BASS&LEAD

+SIREN

101

883 - Il`Anno Ucciso L`Uomo Ragno 2

DRUMS

♩ = 120,000000

V.S.

DRUMS

28

30

32

34

36

38

40

43

46

49

DRUMS

52

55

57

59

61

63

65

67

70

73

V.S.

DRUMS

98

100

102

♩ = 120,000000

9

14

18

22

25

28

31

33

4

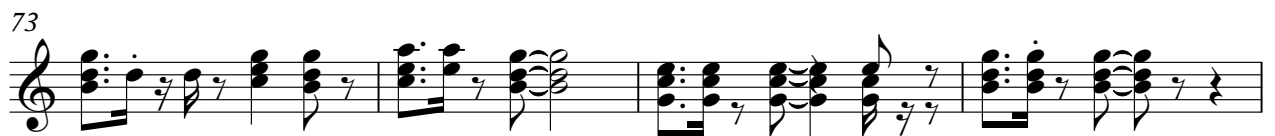
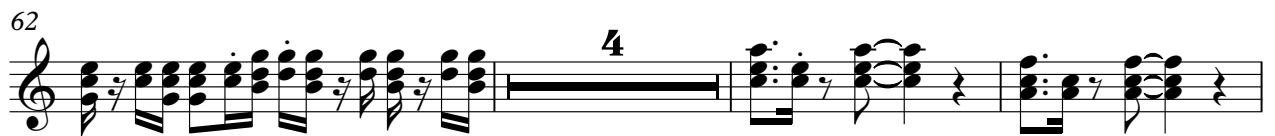
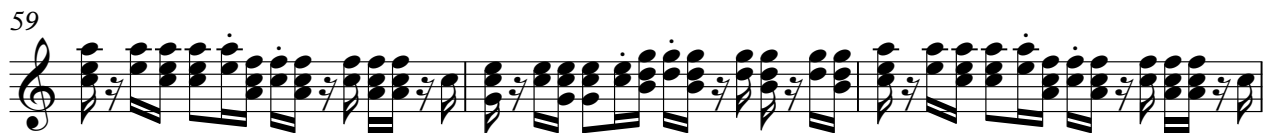

MUTED GTR

77

80

83

86

89

91

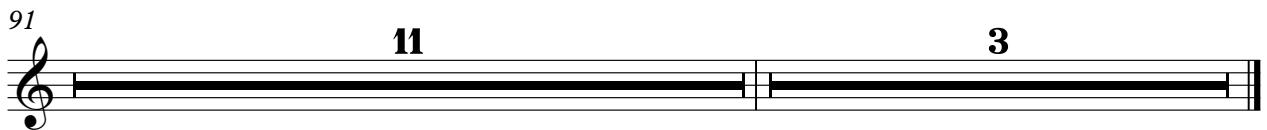

DISTORTION

883 - Il`Anno Ucciso L`Uomo Ragno 2

♩ = 120,000000

9

14

17

23

37

42

45

49

DISTORTION

63

69

72

76

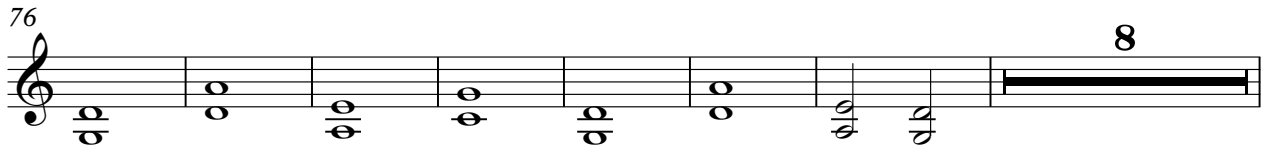

91

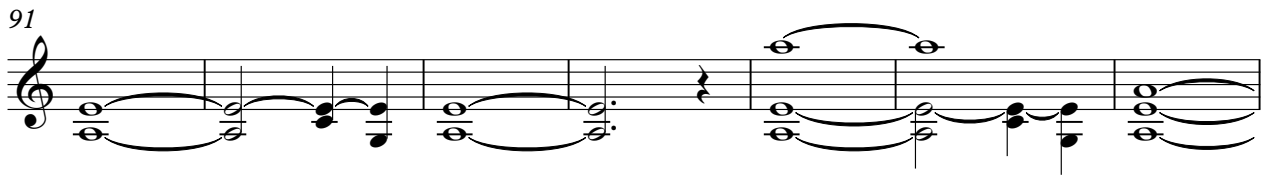

98

♩ = 120,000000

9

12

14

16

19

21

23

25

V.S.

27

29

31

33

39

41

44

47

49

51

53

55

57

59

61

67

69

72

75

77

V.S.

HARPSICHRD

79

81

83

85

87

89

91

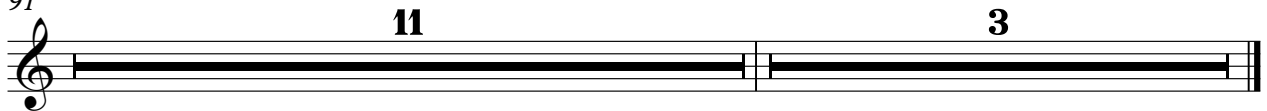

11

3

883 - Il`Anno Ucciso L`Uomo Ragno 2

MELODY

♩ = 120,000000

9

14

19

24

28

32

4

39

44

49

54

V.S.

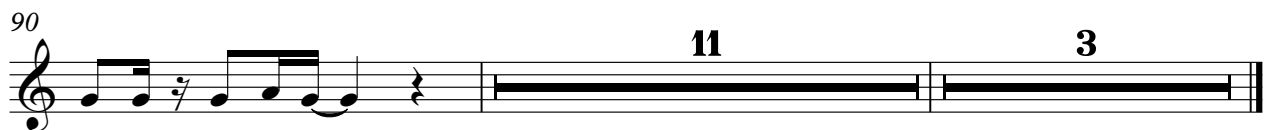
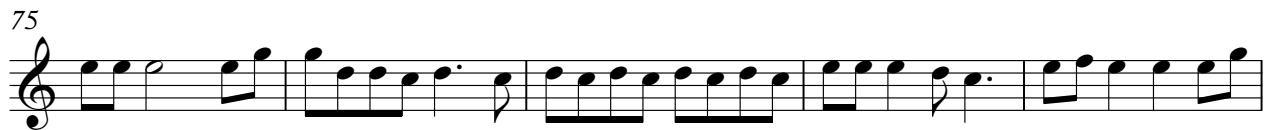

♩ = 120,000000

17

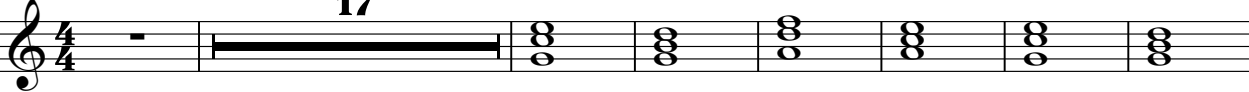

25

32

12

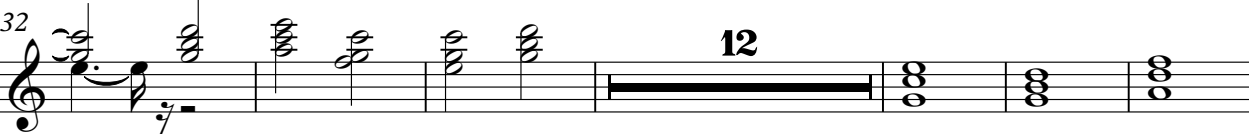

50

58

12

12

ORGAN 3

75

84

89

♩ = 120,000000

V.S.

45

49

53

57

60

64

69

73

77

81

85

88

92

98

REVERSCYMB

883 - Il`Anno Ucciso L`Uomo Ragno 2

♩ = 120,000000

4 87

94

7 3

♩ = 120,000000

2 2

8

82

92

2

96

4 3

♩ = 120,000000

5

7

9 **24**

35

37 **24**

63

65 **24**

91

93

95

97

99

101

♩ = 120,000000

17

25

20

50

20

77

3

82

19 3

+SIREN

883 - Il`Anno Ucciso L`Uomo Ragno 2

♩ = 120,000000

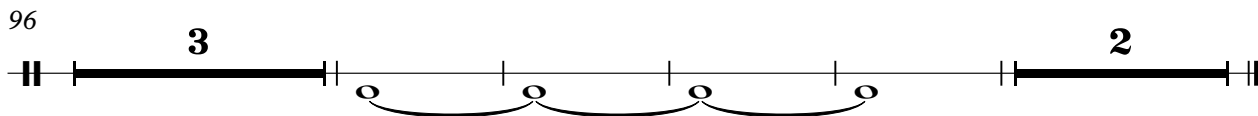
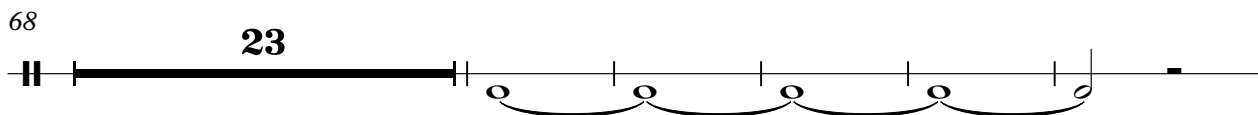
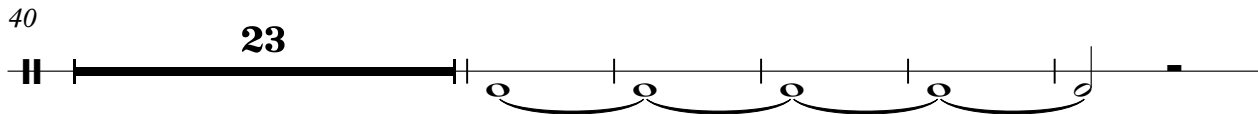
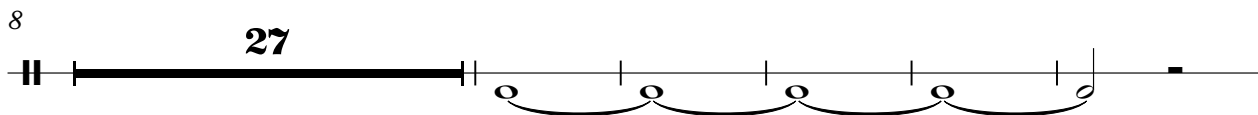
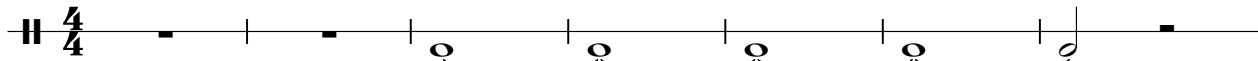

+THUNDER

883 - Il`Anno Ucciso L`Uomo Ragno 2

♩ = 120,000000

6 24

35

25

66

25 2

96

3 3

+DOOR

883 - Il`Anno Ucciso L`Uomo Ragno 2

$\text{♩} = 120,000000$

15 16 **18** 17 18

21

21 22 **80** 23 **3**

GUN SHOT

883 - Il`Anno Ucciso L`Uomo Ragno 2

♩ = 120,000000

4/4

24

27

74

3
