

Elvis Presley - Teddy Bear

♩ = 246,999689 ♩ = 143,000137

6 ♩ = 142,000076

10

Drums
Piano
Melody Played
Bass
Strings

13

Drums
Piano
Melody Played
Bass
Strings

17

Drums
Piano
Melody Played
Bass
Strings

21

Drums

Piano

Melody Played

Bass

Strings

25

Drums

Piano

Melody Played

Bass

Strings

29

Drums

Piano

Melody Played

Bass

Strings

33

Drums

Piano

Melody Played

Bass

Strings

37

Drums

Piano

Melody Played

Bass

Strings

41

Drums

Piano

Melody Played

Bass

Strings

44

Drums

Piano

Melody Played

Bass

Strings

48

Drums

Piano

Melody Played

Bass

Strings

52

Drums

Piano

Melody Played

Bass

Strings

56

Drums

Piano

Melody Played

Bass

Strings

60

Drums

Piano

Melody Played

Bass

Strings

64

Drums

Piano

Melody Played

Bass

Strings

67

Drums

Piano

Melody Played

Bass

Strings

71

$\text{♩} = 140,999969$

Drums

Piano

Melody Played

Bass

Strings

$\text{♩} = 140,999969$

74

Drums

Piano

Melody Played

Bass

Strings

Drums Elvis Presley - Teddy Bear

♩ = 216,999684 ♩ = 143,000137

6 ♩ = 142,000076

11

16

21

26

31

36

41

45

V.S.

2

Drums

50

55

60

65

70

73

$\text{♩} = 140,999969$

Piano Elvis Presley - Teddy Bear

♩ = 216,999684 ♩ = 143,000137

5

8 ♩ = 142,000076

11

14

17

V.S.

20

23

26

29

32

35

38

41

43

46

49

52

V.S.

54

57

60

63

66

69

72 $\text{♩} = 140,999969$

74

Melody Played Elvis Presley - Teddy Bear

$\text{♩} = 216,999684$ $\text{♩} = 143,040,037076$

6

11

16

22

27

33

39

45

51

56

V.S.

2

Melody Played

61

66

71

♩ = 140,999969

Melody 2

Elvis Presley - Teddy Bear

♪ = 216,999684 ♪ = 143,000137

7 ♪ = 142,000076 ♪ = 140,999969

65 **4**

Elvis Presley - Teddy Bear

Bass

♩ = 116,999684

♩ = 143,000316

6

12

19

26

33

40

47

54

61

68

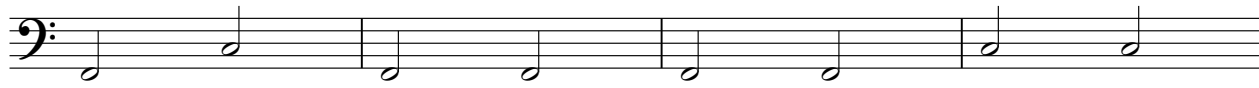

V.S.

2

Bass

72

♩ = 140,999969

Bass Elvis Presley - Teddy Bear

♩ = 146,000684 ♩ = 143,000137

2

7 ♩ = 142,000076 ♩ = 140,999969

65 4

Elvis Presley - Teddy Bear

Strings

♩ = 216,999684 ♩ = 143,000137

6 ♩ = 142,000076

10

14

19

23

28

32

36

41

V.S.

45

49

53

58

63

67

71

♩ = 140,999969

74