

883 - That Gli Anni

♩ = 130,000137

Melody

This system contains the following tracks:

- Piccolo**: Treble clef, 4/4 time. Contains a few notes in the final measure.
- Power dr**: Percussion track with a few notes in the final measure.
- Percussion**: Drum set track, mostly silent.
- Steel gt**: Treble clef, 4/4 time, mostly silent.
- Jazz Guitar**: Treble clef, 4/4 time, mostly silent.
- Dist.gt**: Treble clef, 4/4 time, mostly silent.
- 7-string Electric Guitar**: Tablature track with fret numbers: E, B, G, D, A, B, A.
- Choir ah**: Treble clef, 4/4 time, mostly silent.
- SynBass1**: Bass clef, 4/4 time. Contains a rhythmic pattern in the final measure.
- SynBass2**: Bass clef, 4/4 time, mostly silent.
- Syn.str1**: Treble clef, 4/4 time, mostly silent.
- Tape Sampler Keyboard [Strings]**: Treble clef, 4/4 time, mostly silent.
- Syn.str1**: Treble clef, 4/4 time, mostly silent.
- Space v.**: Treble clef, 4/4 time. Contains a long, sustained chord in the final measure.
- FX 5 (Brightness)**: Treble clef, 4/4 time. Contains a long, sustained chord in the final measure.
- Viola**: Bass clef, 4/4 time, mostly silent.
- Violoncello**: Bass clef, 4/4 time, mostly silent.

This system contains the following tracks:

- Picc.**: Treble clef, 4/4 time. Starts at measure 4 with a melodic line.
- S. Bass**: Bass clef, 4/4 time. Contains a rhythmic pattern.
- FX 5**: Treble clef, 4/4 time. Contains a long, sustained chord.

7

Picc.

S. Bass

FX 5

10

Picc.

J. Gtr.

S. Bass

FX 5

13

Picc.

J. Gtr.

S. Bass

FX 5

16

Picc.

J. Gtr.

S. Bass

FX 5

19

Picc.

J. Gtr.

S. Bass

FX 5

21

Picc.

Perc.

J. Gtr.

E. Gtr.

A.

S. Bass

Tape Smp. Str

FX 5

23

Picc. Perc. J. Gtr. E. Gtr. A. S. Bass Tape Smp. Str. FX 5

25

Picc. Perc. J. Gtr. E. Gtr. A. S. Bass Tape Smp. Str. FX 5

27

Picc.
Perc.
J. Gtr.
E. Gtr.
A.
S. Bass
Tape Smp. Str.
FX 5

29

Picc.
Perc.
J. Gtr.
E. Gtr.
A.
S. Bass
Tape Smp. Str.
FX 5

31

Picc.
Perc.
J. Gtr.
E. Gtr.
A.
S. Bass
Tape Smp. Str.
FX 5

33

Picc.
Perc.
J. Gtr.
E. Gtr.
A.
S. Bass
Tape Smp. Str.
FX 5

35

Picc. Perc. J. Gtr. E. Gtr. A. S. Bass Tape Smp. Str. FX 5

37

Picc. Perc. J. Gtr. E. Gtr. A. S. Bass Tape Smp. Str. FX 5

39

Picc.

Perc.

J. Gtr.

E. Gtr.

A.

S. Bass

Tape Smp. Str.

FX 5

41

Picc.

Perc.

J. Gtr.

E. Gtr.

A.

S. Bass

Tape Smp. Str.

FX 5

43

Picc.
Perc.
J. Gtr.
E. Gtr.
S. Bass
S. Bass
FX 5

45

Picc.
Perc.
J. Gtr.
E. Gtr.
S. Bass
S. Bass
FX 5

47

Picc.
Perc.
J. Gtr.
E. Gtr.
S. Bass
S. Bass
FX 5

49

Picc.
Perc.
J. Gtr.
E. Gtr.
S. Bass
S. Bass
FX 5

52

Picc. Perc. J. Gtr. E. Gtr. S. Bass S. Bass FX 5

54

Picc. Perc. J. Gtr. E. Gtr. S. Bass S. Bass FX 5

56

Picc.

Perc.

J. Gtr.

E. Gtr.

S. Bass

S. Bass

FX 5

58

Picc.

Perc.

J. Gtr.

E. Gtr.

S. Bass

S. Bass

FX 5

60

Picc.

Perc.

J. Gtr.

E. Gtr.

A.

S. Bass

S. Bass

Tape Smp. Str.

FX 5

62

Picc.

Perc.

J. Gtr.

E. Gtr.

A.

S. Bass

S. Bass

Tape Smp. Str.

FX 5

64

Picc.

Perc.

J. Gtr.

E. Gtr.

A.

S. Bass

Tape Smp. Str

FX 5

66

Picc.

Perc.

J. Gtr.

E. Gtr.

A.

S. Bass

Tape Smp. Str

FX 5

68

Picc.

Perc.

J. Gtr.

E. Gtr.

A.

S. Bass

Tape Smp. Str.

FX 5

70

Picc.

Perc.

J. Gtr.

E. Gtr.

A.

S. Bass

Tape Smp. Str.

FX 5

72

Picc.
Perc.
J. Gtr.
E. Gtr.
A.
S. Bass
Tape Smp. Str.
FX 5

74

Picc.
Perc.
J. Gtr.
E. Gtr.
A.
S. Bass
Tape Smp. Str.
FX 5

77

Picc.

Perc.

J. Gtr.

E. Gtr.

A.

S. Bass

Tape Smp. Str.

FX 5

79

Picc.

Perc.

J. Gtr.

E. Gtr.

A.

S. Bass

Tape Smp. Str.

FX 5

82

Picc.

Perc.

J. Gtr.

E. Gtr.

A.

S. Bass

S. Bass

Tape Smp. Str.

FX 5

Vla.

Vc.

85

Picc.

Perc.

J. Gtr.

S. Bass

Vla.

Vc.

87

Picc.
Perc.
J. Gtr.
S. Bass
Vla.
Vc.

89

Picc.
Perc.
J. Gtr.
S. Bass
S. Bass
Vla.
Vc.

91

Picc.
Perc.
J. Gtr.
S. Bass
S. Bass
Vla.
Vc.

93

Picc.
Perc.
J. Gtr.
S. Bass
S. Bass
Vla.
Vc.

95

97

99

Picc.
Perc.
J. Gtr.
E. Gtr.
S. Bass
S. Bass
Vla.
Vc.

101

Picc.
Perc.
J. Gtr.
E. Gtr.
A.
S. Bass
Tape Smp. Str.
Vla.
Vc.

103

105

Picc.

Perc.

J. Gtr.

E. Gtr.

A.

S. Bass

Tape Smp. Str

Vla.

Vc.

107

109

- Picc.**: Piccolo part in treble clef, featuring a melodic line with eighth and sixteenth notes.
- Perc.**: Percussion part in a drum staff, showing a rhythmic pattern with eighth and sixteenth notes.
- J. Gtr.**: J. Guitar part in treble clef, featuring a complex, multi-layered texture with many notes.
- E. Gtr.**: E. Guitar part in treble clef, showing guitar tablature for the first two measures. The first measure has frets 0, 0, and 0 on strings T, A, and B. The second measure has frets 2 and 0 on strings T and B.
- A.**: A. Horn part in treble clef, showing chordal accompaniment.
- S. Bass**: S. Bass part in bass clef, featuring a steady eighth-note bass line.
- Tape Smp. Str.**: Tape Sample part in treble clef, showing chordal accompaniment.
- Vla.**: Viola part in alto clef, featuring a melodic line with eighth and sixteenth notes.
- Vc.**: Violoncello part in bass clef, featuring a melodic line with eighth and sixteenth notes.

111

Picc.

Perc.

J. Gtr.

E. Gtr.

A.

S. Bass

Tape Smp. Str.

Vla.

Vc.

113

Picc.

Perc.

J. Gtr.

E. Gtr.

A.

S. Bass

Tape Smp. Str.

Vla.

Vc.

115

117

Picc.

Perc.

J. Gtr.

E. Gtr.

A.

S. Bass

Tape Smp. Str.

Vla.

Vc.

120

Picc.

Perc.

J. Gtr.

E. Gtr.

A.

S. Bass

Tape Smp. Str.

Vla.

Vc.

123

Perc.

E. Gtr.

S. Bass

Vla.

Vc.

126

129

132

135

138

141

144

Perc.

E. Gtr.

A.

S. Bass

Tape Smp. Str.

Vla.

Vc.

147

Perc.

E. Gtr.

A.

S. Bass

Tape Smp. Str.

Vla.

Vc.

150

Perc.

E. Gtr.

A.

S. Bass

Tape Smp. Str.

Vla.

Vc.

153

Perc.

E. Gtr.

A.

S. Bass

Tape Smp. Str.

Vla.

Vc.

156

159

162

- Picc.**: Piccolo flute, mostly rests.
- Perc.**: Percussion, featuring a rhythmic pattern in the first measure.
- J. Gtr.**: Jazz guitar, mostly rests.
- E. Gtr.**: Electric guitar, with a chord diagram for the first measure: T (Treble), A (4th fret), B (5th fret).
- A.**: Alto saxophone, mostly rests.
- S. Bass** (top): Solo bass line with a rhythmic pattern in the first measure.
- S. Bass** (bottom): Second bass line, mostly rests.
- Tape Smp. Str.** (top): Tape sample of strings, with a melodic line in the second measure.
- Tape Smp. Str.** (bottom): Tape sample of strings, with a chordal texture in the first measure.
- FX 5**: Effects unit, mostly rests.
- Vla.**: Viola, with a melodic line in the first measure.
- Vc.**: Violin, with a melodic line in the first measure.

883 - That Gli Anni

Piccolo

♩ = 130,000137
Melody 2

6

11

16

21

25

29

33

37

42

V.S.

88

92

97

101

105

109

113

118

122

41

883 - That Gli Anni

Percussion

♩ = 130,000137

Power dr

20

24

28

32

36

40

44

48

52

56

V.S.

60

64

68

72

76

80

84

88

92

96

100

104

108

112

116

120

124

128

132

136

V.S.

140

144

148

152

156

160

♩ = 130,000137
Steel gt **10**

14

18

21

23

25

28

30

32

34

V.S.

36

38

40

43

46

48

50

52

54

57

60

62

64

66

68

70

72

74

77

79

V.S.

82

85

87

89

91

93

95

97

99

101

104

106

108

110

112

114

116

118

121

883 - That Gli Anni

7-string Electric Guitar

♩ = 130,000137

Dist.gt **20**

E										
T										
B										
A										
D	-----			0	2	2	0	2	0	2
G				0	0	2	3	0	3	0
F										
E										
A										

28

T	0	2	0	2	2	0	2	0	2	0
A	3	0	0	0	2	3	0	3	0	2
B										0

37

T			0							
A	2	2	0	2	0	0	2	0	0	
B	2	0	3	0	3	0	0	0		
									14 15 17 14	12
										0 0

44

T										
A										
B	3	3	5	0	3	3	5	0	5	5
										3

52

T										
A				0				0		
B	5	3	3		3			0	5	5
										3

59

T	0			0	2	0	2	2	0	2
A	2	2		3	0	0	0	2	0	0
B	0	0	0	0				3	0	3

67

T	2	0	2	0	2	2	0	2	0	2
A	0	3	0	0	0	2	3	0	3	0
B										

76

T	0	2	0	2	0	0	2	2	0	2
A	3	0		2	0		2	0	3	0
B										

81

T	0									
A	0	0								
B										
									14 15 17 14	12
										15

2 99

7-string Electric Guitar

T	0									
A	2	0	0	2	0	2	2	0	2	0
B			3					3		3

108

T	0	2	0		2	2	0	2	0	0	2
A		0	0	0	0	2	3	0	0	3	0
B	3							3			3

117

T	0		0		0				14	15	17	14	12
A	2	2	0	2	2	0	2	0	0				
B		0	3		0	3	0	0					

124

17

T													
A	-----			0	2	2	0	2	0	0	2	0	0
B							3			3			

148

T	0	2	0	2	2	0	2	0	2	0	0	2
A		0	0	0	2	3	0	3	0	3	3	0
B	3											

157

T	0		0		0		2		0		2	
A	2		0		2		0		3		0	
B			3									

161

T	0		0	0									
A	0		0	0									
B													

883 - That Gli Anni

Alto

♩ = 130,000137
Choir ah **20**

28

37

43 **18**

68

77

83 **18**

108

117

121 **18**

2

Alto

141

150

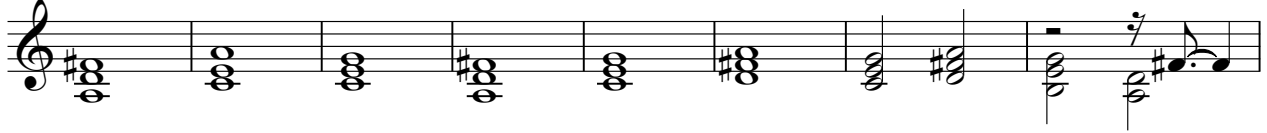

158

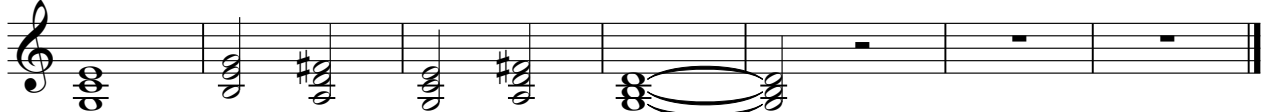

883 - That Gli Anni

Synth Bass

♩ = 130,000137

SynBass1 **2**

5

8

11

14

17

20

23

26

29

V.S.

32

36

40

43

46

50

53

56

59

62

66

69

72

76

79

82

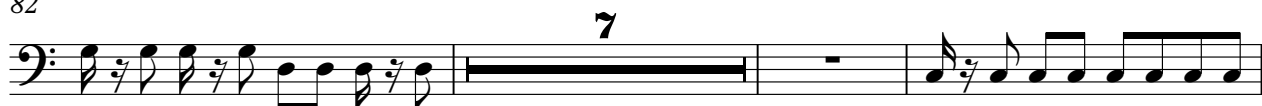

92

95

99

103

V.S.

107

111

115

119

123

18

143

147

151

155

158

161

Synth Bass

83

86

90

94

97

100

124

127

130

133

Synth Bass

3

136

139

23

883 - That Gli Anni
Tape Sampler Keyboard [Strings]

♩ = 130,000137
Syn.str1

162

Tape Sampler Keyboard [Strings]

101

110

119

143

152

159

883 - That Gli Anni

FX 5 (Brightness)

♩ = 130,000137
Space v.

7

14

21

30

39

46

54

62

71

V.S.

2

FX 5 (Brightness)

78

82

81

Viola

883 - That Gli Anni

♩ = 130,000137
Viola

82

88

95

101

104

109

113

120

126

130

V.S.

135

140

144

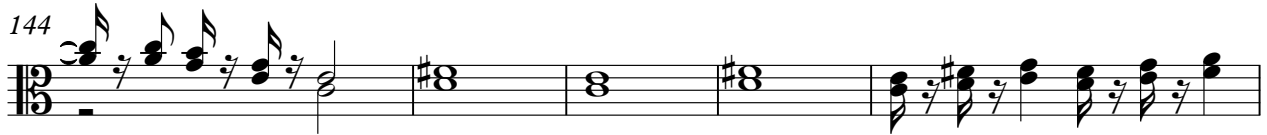

149

153

159

Violoncello

883 - That Gli Anni

♩ = 130,000137
Strings

82

88

95

101

105

111

116

122

129

135

V.S.

2

141

Violoncello

144

150

154

159