

883 - That lo Ci Sarò`

0.0"	3.0"
1.1,00	2.1,00
(O)CISARÒ MUSIC s.r.l.; Ed. D.J's Gang - RTI Music	

♩ = 80,000000

27.0"
10.1,00
Verse 1

7

11

A. Fl.
Perc.
J. Gtr.
E. Gtr.
E. Gtr.
E. Bass
Cb.

51.0°
18.1.00
Verse 2

15

A. Fl.
Perc.
J. Gtr.
E. Gtr.
E. Gtr.
E. Bass
Vla.
Vc.
Cb.

19

A. Fl.

Perc.

J. Gtr.

E. Gtr.

E. Gtr.

E. Bass

Vla.

Vc.

Cb.

1'15.0"
26.1,00
Chorus 1

23

A. Fl.

Perc.

J. Gtr.

E. Gtr.

E. Gtr.

E. Bass

Vla.

Vc.

Cb.

27

A. Fl.
Perc.
J. Gtr.
E. Gtr.
E. Gtr.
E. Bass
Vla.
Vc.
Cb.

31

A. Fl.
Perc.
J. Gtr.
E. Gtr.
E. Gtr.
E. Bass
Vla.
Vc.
Cb.

34

A. Fl.
Perc.
J. Gtr.
E. Gtr.
E. Gtr.
E. Gtr.
E. Bass
Cb.

37

A. Fl.
Perc.
J. Gtr.
E. Gtr.
E. Gtr.
E. Gtr.
E. Bass
Vc.
Cb.

40

A. Fl.
Perc.
J. Gtr.
E. Gtr.
E. Gtr.
E. Bass
Vla.
Vc.
Cb.

44

A. Fl.
Perc.
J. Gtr.
E. Gtr.
E. Gtr.
E. Bass
Vla.
Vc.
Cb.

47

A. Fl.

Perc.

J. Gtr.

E. Gtr.

E. Gtr.

E. Gtr.

E. Bass

Vla.

Vc.

Cb.

6

2'27.0"
50.1.00
Chorus 2

50

A. Fl.

Perc.

J. Gtr.

E. Gtr.

E. Gtr.

E. Gtr.

E. Bass

Vla.

Vc.

Cb.

3

54

A. Fl.
Perc.
J. Gtr.
E. Gtr.
E. Gtr.
E. Gtr.
E. Bass
Vla.
Vc.
Cb.

2'51.0"
58.1,00
Instrumental

57

A. Fl.
Perc.
J. Gtr.
E. Gtr.
E. Gtr.
E. Gtr.
E. Bass
Vla.
Vc.
Cb.

60

Perc. J. Gtr. E. Gtr. E. Gtr. E. Gtr. E. Bass Vla. Vc. Cb.

63

Perc. J. Gtr. E. Gtr. E. Gtr. E. Gtr. E. Bass Vla. Vc. Cb.

10
3'15.0"
66.1,00
Verse 5

66

A. Fl.

Perc.

J. Gtr.

E. Gtr.

E. Gtr.

E. Bass

Cb.

3'39.0"
74.1,00
Chorus 3

71

A. Fl.

Perc.

J. Gtr.

E. Gtr.

E. Gtr.

E. Gtr.

E. Bass

Vla.

Vc.

Cb.

75

A. Fl.
Perc.
J. Gtr.
E. Gtr.
E. Gtr.
E. Gtr.
E. Bass
Vla.
Vc.
Cb.

78

A. Fl.
Perc.
J. Gtr.
E. Gtr.
E. Gtr.
E. Gtr.
E. Bass
Vla.
Vc.
Cb.

4'03.0"
82.1,00
Chorus 4

12

81

A. Fl.
Perc.
J. Gtr.
E. Gtr.
E. Gtr.
E. Gtr.
E. Bass
Vla.
Vc.
Cb.

84

A. Fl.
Perc.
J. Gtr.
E. Gtr.
E. Gtr.
E. Gtr.
E. Bass
Vla.
Vc.
Cb.

87

A. Fl.
Perc.
J. Gtr.
E. Gtr.
E. Gtr.
E. Gtr.
E. Bass
Vla.
Vc.
Cb.

4'27.0"
90.1.00
Fine

89

A. Fl.
Perc.
J. Gtr.
E. Gtr.
E. Gtr.
E. Gtr.
E. Bass
Vla.
Vc.
Cb.

Alto Flute

883 - That lo Ci Sarò`

♩ = 80,000000

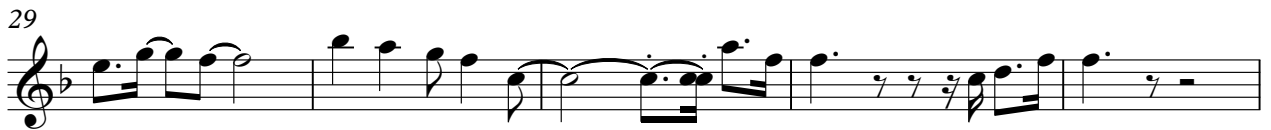

V.S.

50

54

66

70

74

78

83

88

883 - That lo Ci Sarò`

Percussion

♩ = 80,000000
4

8

11

14

17

20

23

26

28

30

V.S.

Percussion

32

34

37

40

43

46

49

51

53

55

Percussion

57

59

61

63

65

70

73

75

77

79

V.S.

4

Percussion

81

83

85

87

89

90

♩ = 80,000000

5

8

11

14

17

20

23

26

29

32

V.S.

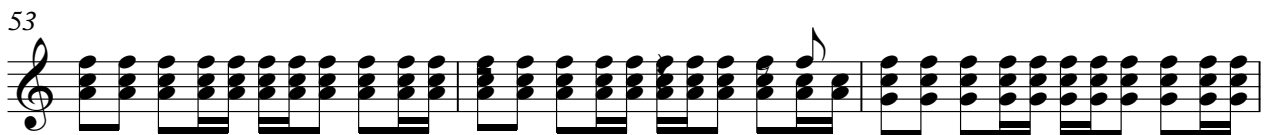
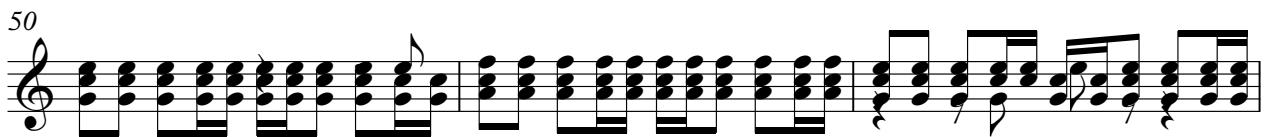
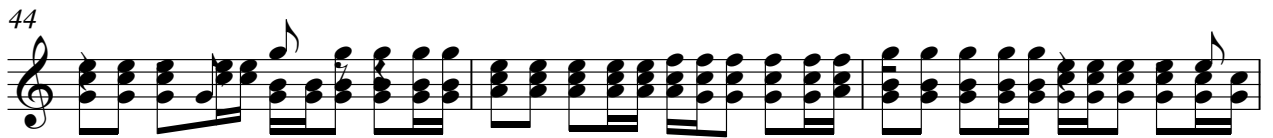
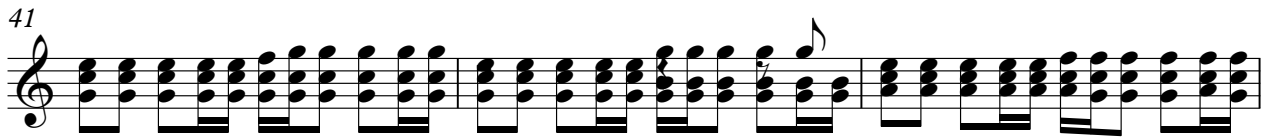
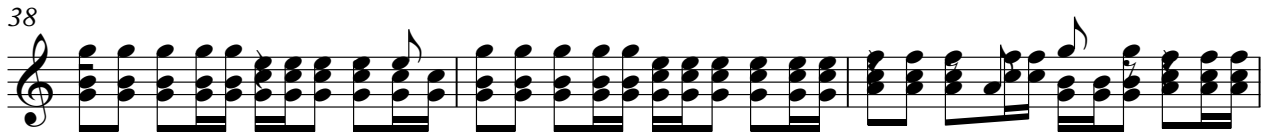

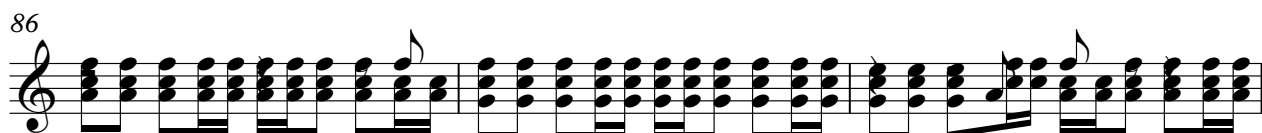
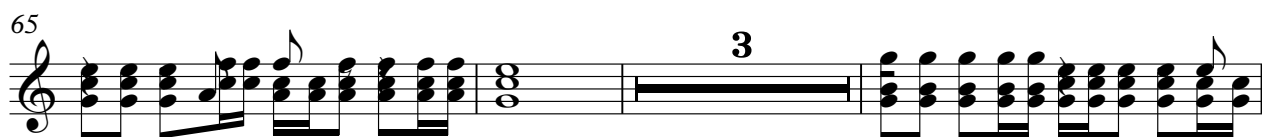

♩ = 80,000000

6

10

14

17

20

24

27

31

35

39

42

46

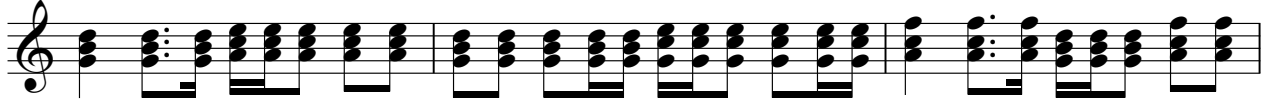

49

52

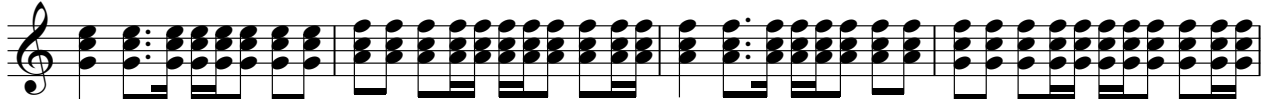

56

60

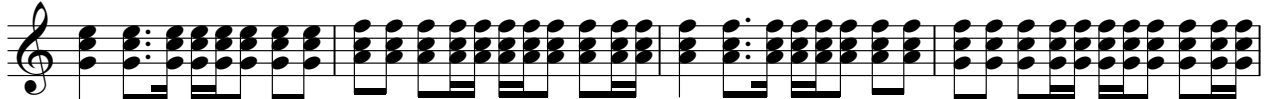

64

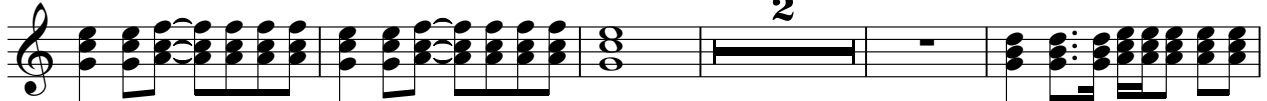

71

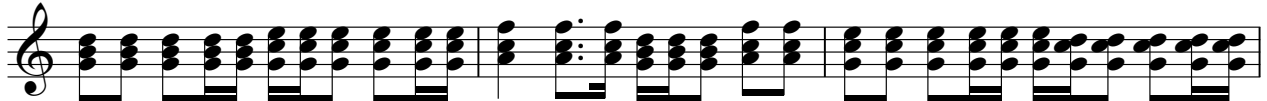

74

78

82

86

89

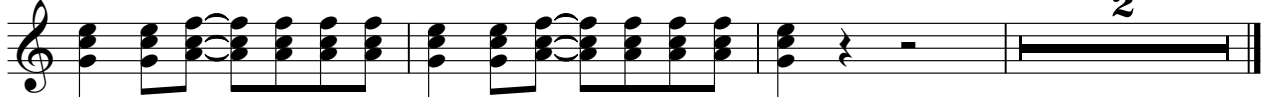

883 - That lo Ci Sarò`

Electric Guitar

♩ = 80,000000

5

9

13

17

21

25

29

33

37

41

V.S.

45

49

53

57

61

65

72

76

80

84

88

Electric Guitar

883 - That lo Ci Sarò`

♩ = 80,000000

35

6 6 6 6

37

6 6 6 6

6

39

9

6

51

2

58

3

61

66

8

3

78

3

85

2

3

90

883 - That lo Ci Sarò`

Electric Bass

♩ = 80,000000

V.S.

49

53

57

61

65

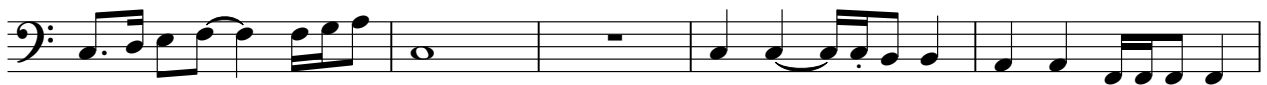

70

74

78

82

86

89

Viola

883 - That lo Ci Sarò`

♩ = 80,000000

5

8

17

20

23

25

28

31

Viola

41

44

46

48

50

53

56

60

64

75

78

82

85

89

Violoncello

883 - That lo Ci Sarò

♩ = 80,000000

5

8

16

19

22

25

28

31

33

38

42

45

48

51

54

57

60

63

66

6

Violoncello

75

78

81

84

87

90

883 - That lo Ci Sarò

Contrabass

♩ = 80,000000

8

14

19

24

29

34

39

44

49

V.S.

54

59

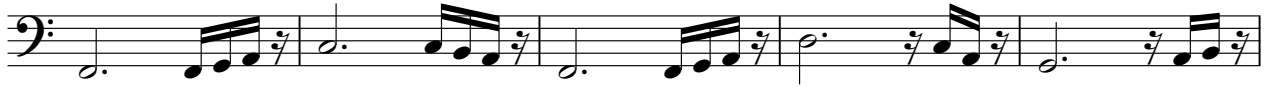

64

69

74

79

84

89

