

883 - That Senza Averti Qui

$\text{♩} = 106,000137$

Percussion

Electric Guitar

Synth Bass

Synth Strings

Violoncello

$\text{♩} = 106,000137$

3

Perc.

E. Gtr.

S. Bass

Syn. Str.

Vc.

2

5

7

9

Perc.

J. Gtr.

E. Gtr.

S. Bass

Syn. Str.

Pad 5

FX 5

Vc.

11

Perc.

J. Gtr.

E. Gtr.

S. Bass

Pad 5

FX 5

13

15

17

19

21

23

25

27

29

Perc.

J. Gtr.

E. Gtr.

Q.

S. Bass

Syn. Str.

Pad 5

FX 5

Vc.

31

Perc. E. Gtr. Q. S. Bass Syn. Str. FX 5 Vc.

33

Perc. E. Gtr. Q. S. Bass Syn. Str. FX 5 Vc.

35

Perc.

E. Gtr.

Q.

S. Bass

Syn. Str.

FX 5

Vc.

37

Perc.

E. Gtr.

Q.

S. Bass

Syn. Str.

FX 5

Vc.

39

Perc. E. Gtr. Q. S. Bass Syn. Str. FX 5 Vc.

41

Perc. E. Gtr. Q. S. Bass Syn. Str. FX 5 Vc.

43

Perc.

E. Gtr.

Q.

S. Bass

Syn. Str.

FX 5

Vc.

45

Perc.

J. Gtr.

E. Gtr.

Q.

S. Bass

Syn. Str.

FX 5

Vc.

47

Perc.

J. Gtr.

E. Gtr.

S. Bass

FX 5

Vc.

49

Perc.

J. Gtr.

E. Gtr.

S. Bass

FX 5

Vc.

51

53

55

57

59 Perc. J. Gtr. J. Gtr. E. Gtr. Q. S. Bass FX 5 Vc.

61

63 Perc. J. Gtr. J. Gtr. E. Gtr. Q. S. Bass FX 5 Vc.

- Perc.**: Features a complex rhythmic pattern with eighth and sixteenth notes, including accents and dynamic markings.
- E. Gtr.**: Features a rhythmic accompaniment with eighth notes and a melodic line with slurs and accents.
- Q.**: Shows a series of chords and notes, including a triplet of eighth notes in the first measure.
- S. Bass**: Features a melodic line with slurs and accents.
- FX 5**: Shows a melodic line with a slur over the first two measures.
- Vc.**: Shows a series of chords and notes, including a triplet of eighth notes in the first measure.

65

67

Perc. E. Gtr. Q. S. Bass Syn. Str. FX 5 Vc.

69

Perc. E. Gtr. Q. S. Bass Syn. Str. FX 5 Vc.

71

73

75

Perc. E. Gtr. Q. S. Bass Syn. Str. FX 5 Vc.

77

Perc. E. Gtr. Q. S. Bass Syn. Str. FX 5 Vc.

79

Perc.

E. Gtr.

E. Gtr.

Q.

S. Bass

Syn. Str.

Syn. Str.

FX 5

Vc.

81

85

Perc.

E. Gtr.

Q.

S. Bass

Syn. Str.

Syn. Str.

Lead 8

FX 5

Vc.

87

Perc.

E. Gtr.

Q.

S. Bass

Syn. Str.

FX 5

Vc.

89

Perc.

E. Gtr.

Q.

S. Bass

Syn. Str.

FX 5

Vc.

91

Perc.

E. Gtr.

Q.

S. Bass

Syn. Str.

FX 5

Vc.

93

Perc.

E. Gtr.

Q.

S. Bass

Syn. Str.

FX 5

Vc.

95

Perc.

E. Gtr.

Q.

S. Bass

Syn. Str.

FX 5

Vc.

97

Perc.

E. Gtr.

Q.

S. Bass

Syn. Str.

FX 5

Vc.

99

Perc. E. Gtr. Q. S. Bass Syn. Str. FX 5 Vc.

101

Perc. E. Gtr. Q. S. Bass Syn. Str. FX 5 Vc.

# 883 - That Senza Averti Qui

## Percussion

♩ = 106,000137

V.S.

Percussion

21

23

25

27

29

31

33

35

37

39

41

43

45

47

49

51

53

55

57

59

V.S.

61

63

65

67

69

71

73

75

77

79

81

83

85

87

89

91

93

95

97

99

V.S.

6

Percussion

101

103

♩ = 106,000137

6

11

14

17

21

24

27

31

36

41

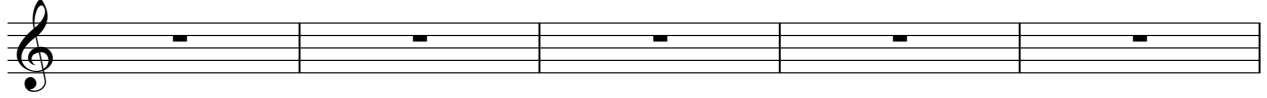

46

49

52

56

59

62

66

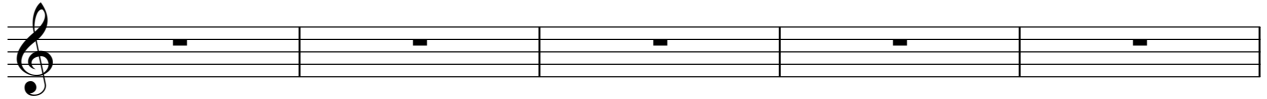

71

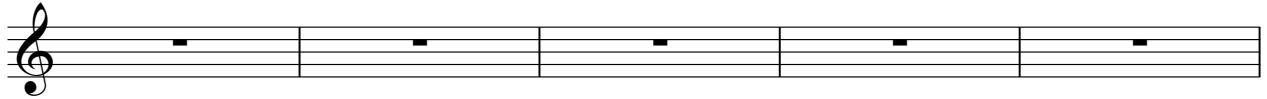

76

85

90

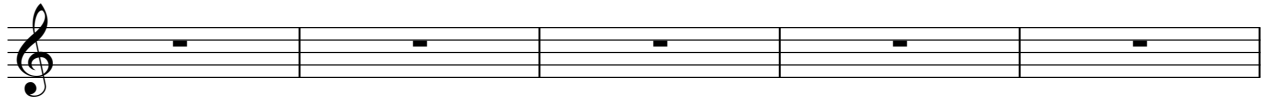

95

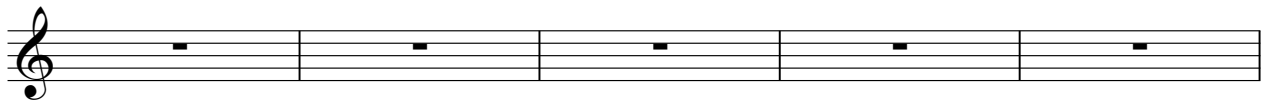

100

♩ = 106,000137

6

11

16

19

24

28

33

38

43

48

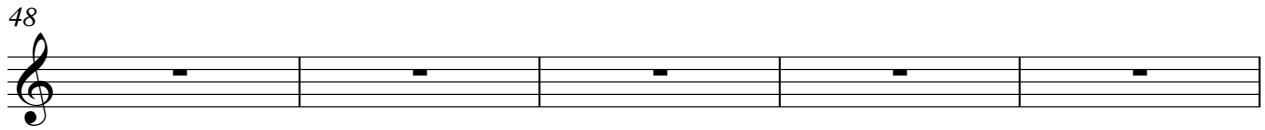

53

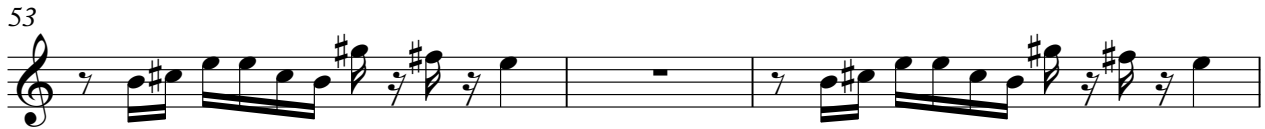

56

59

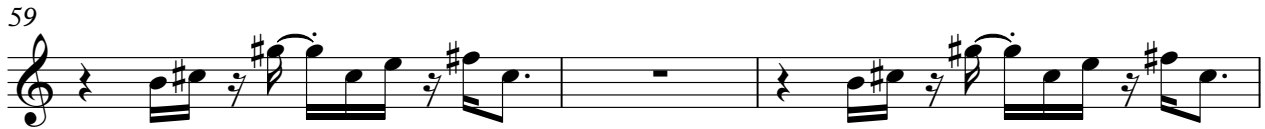

62

65

68

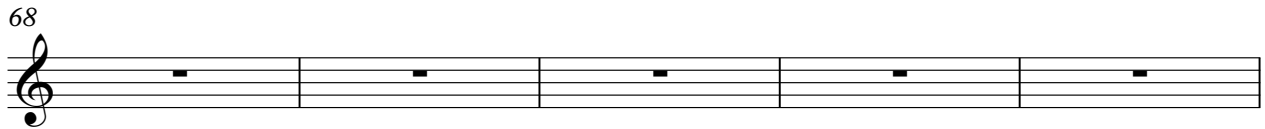

73

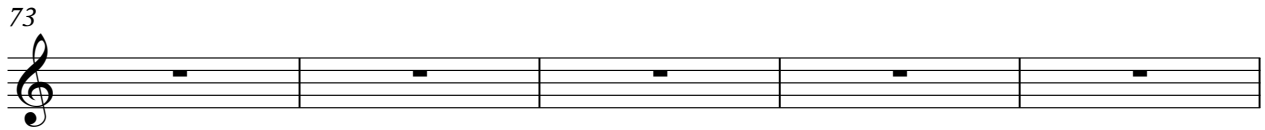

78

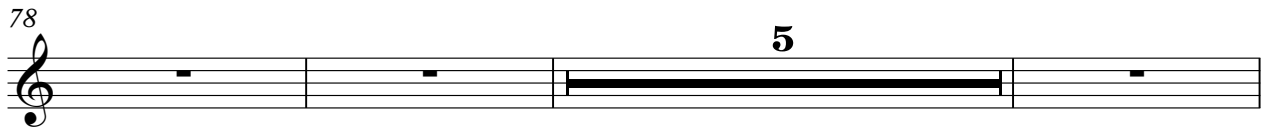

86

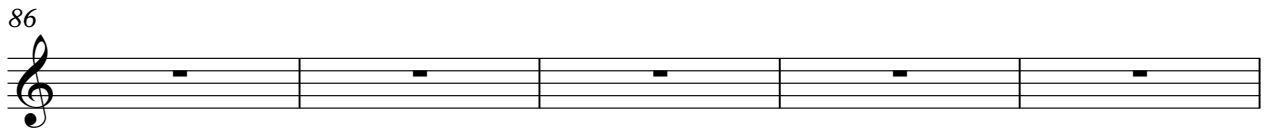

91

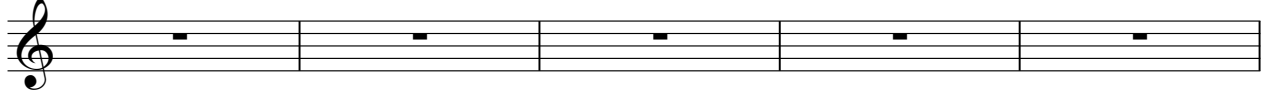

96

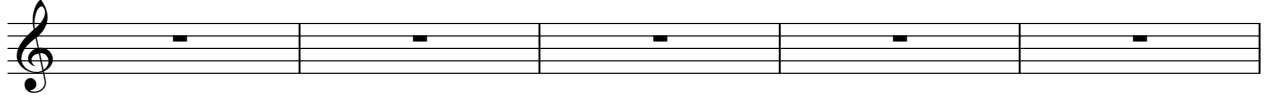

101

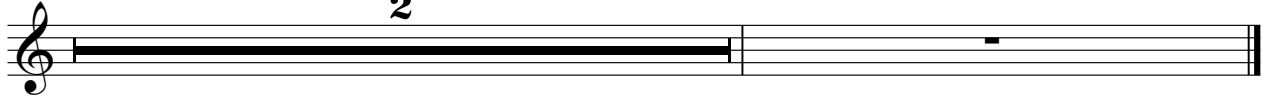

♩ = 106,000137

3

5

7

9

11

13

15

17

19

V.S.

21

23

25

27

29

31

33

35

37

39

V.S.

61

63

65

67

69

71

73

75

77

79

V.S.

6

Electric Guitar

101

103

♩ = 106,000137

6

11

16

21

26

31

36

41

46

51

56

61

66

71

76

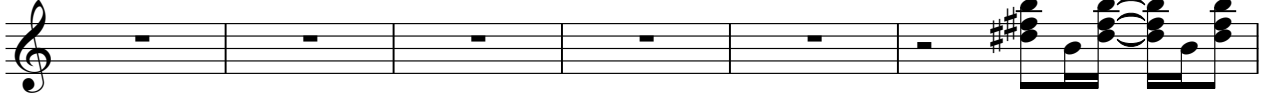

82

87

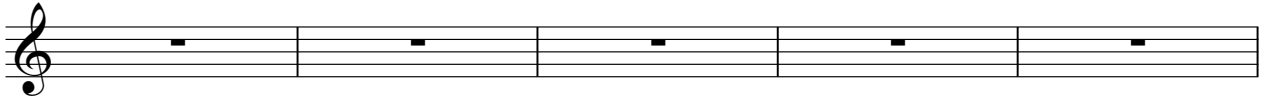

92

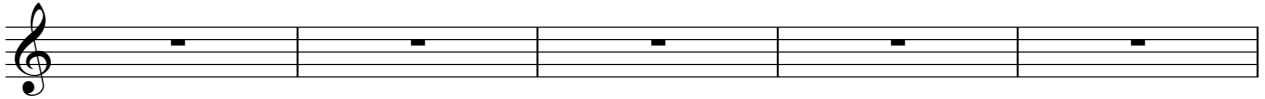

97

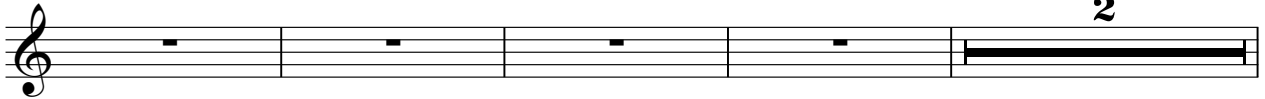

103

883 - That Senza Averti Qui

Quintus

♩ = 106,000137

6

11

16

21

26

30

35

40

45

Quintus

50

55

60

65

70

75

80

87

92

97

103

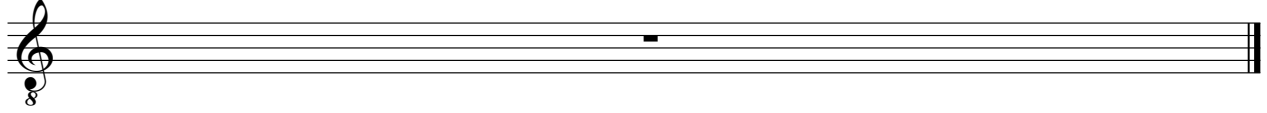

883 - That Senza Averti Qui

Synth Bass

♩ = 106,000137

4

7

10

12

14

16

19

22

24

V.S.

71

73

75

77

79

82

85

87

89

91

93

95

97

99

101

Synth Strings

883 - That Senza Averti Qui

♩ = 106,000137

6

11

16

21

26

31

36

41

46

Synth Strings

51

56

61

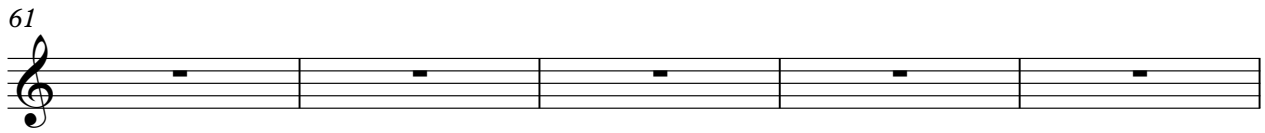

66

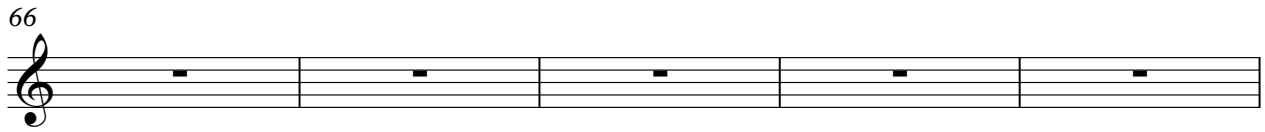

71

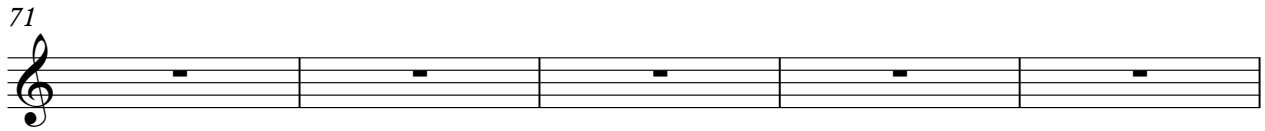

76

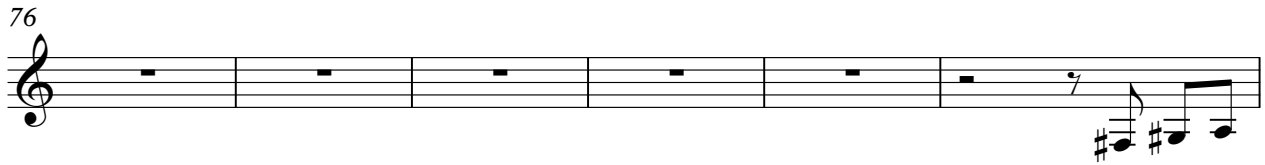

82

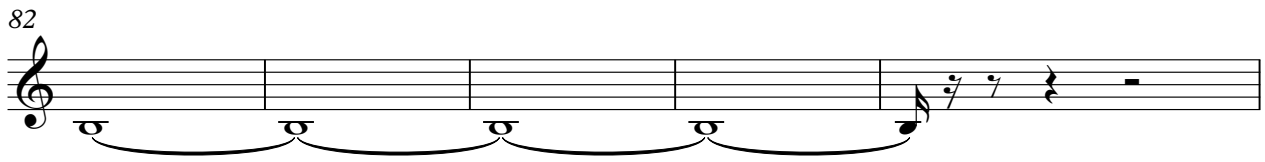

87

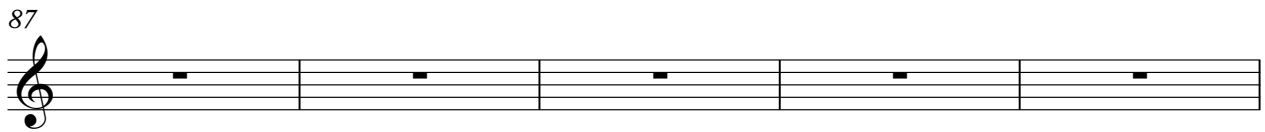

92

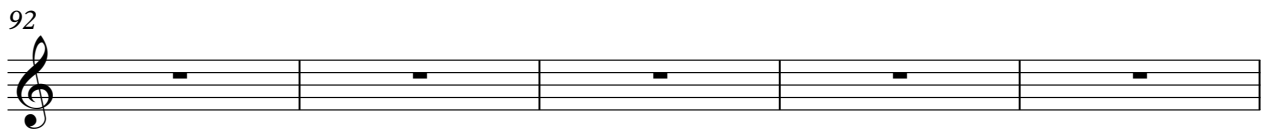

97

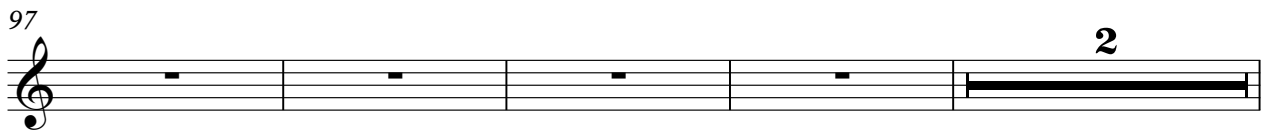

103

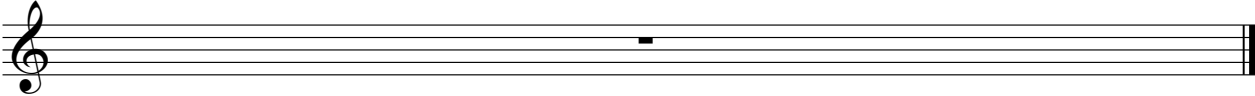

Synth Strings

51

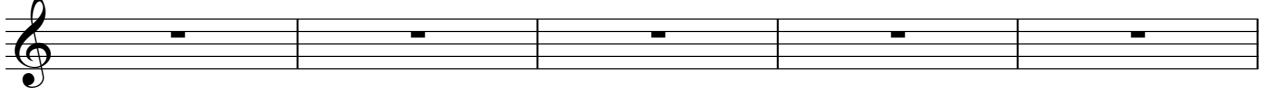

56

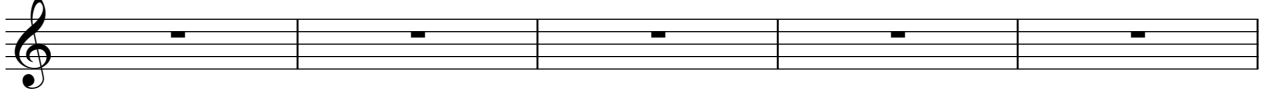

61

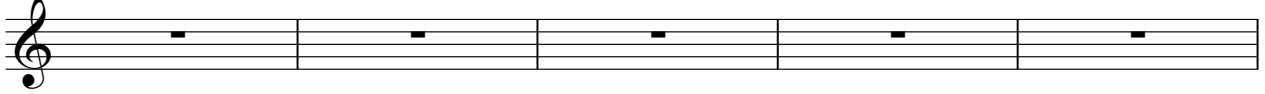

66

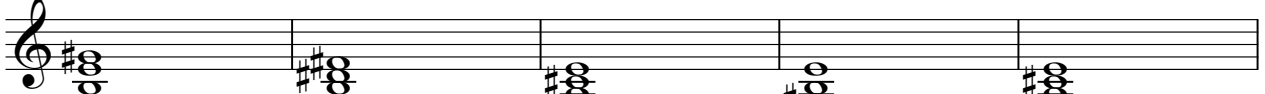

71

76

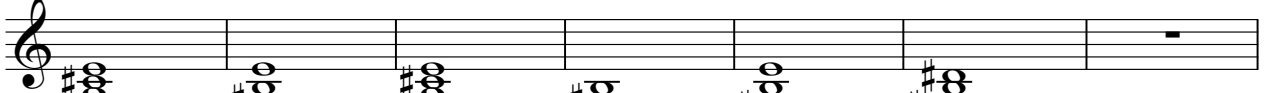

83

87

92

97

103

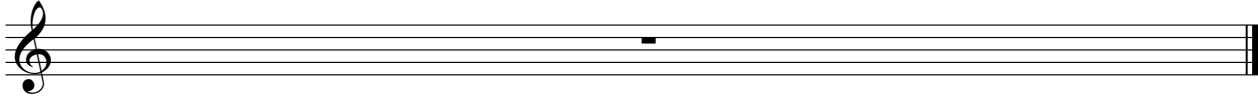

Lead 8 (Bass + Lead)

883 - That Senza Averti Qui

♩ = 106,000137

6

11

16

21

26

31

36

41

46

Lead 8 (Bass + Lead)

51

56

61

66

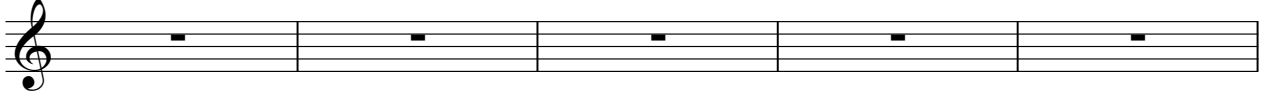

71

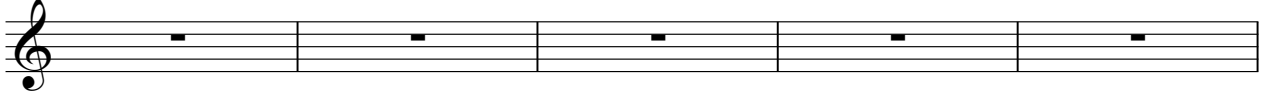

76

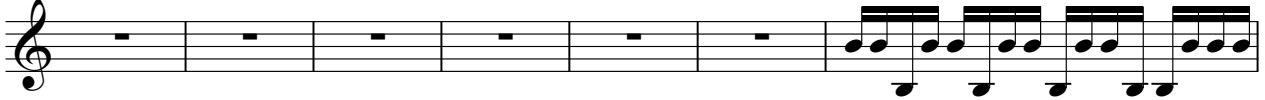

83

85

88

93

Lead 8 (Bass + Lead)

3

98

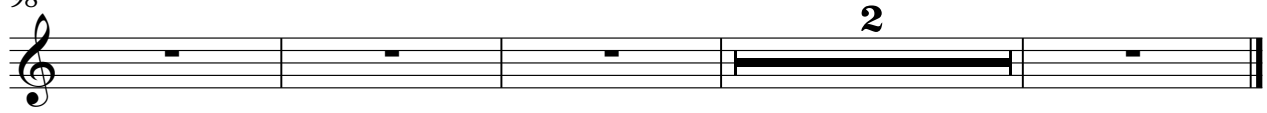

883 - That Senza Averti Qui

Pad 5 (Bowed)

♩ = 106,000137

6

11

16

20

25

29

34

39

44

2

# Pad 5 (Bowed)

49

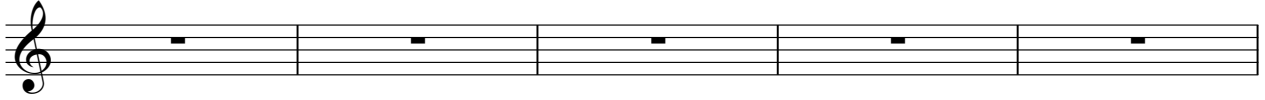

54

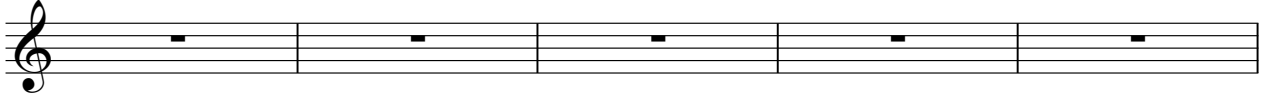

59

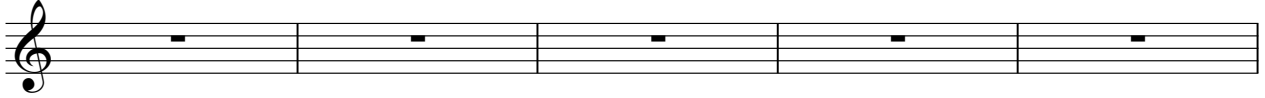

64

69

74

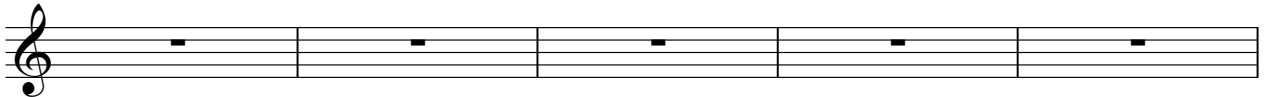

79

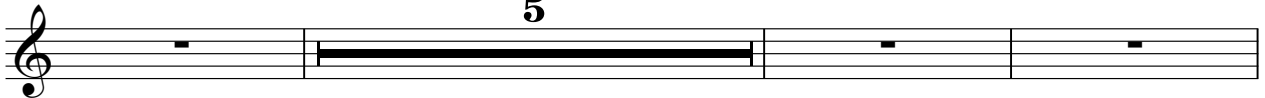

87

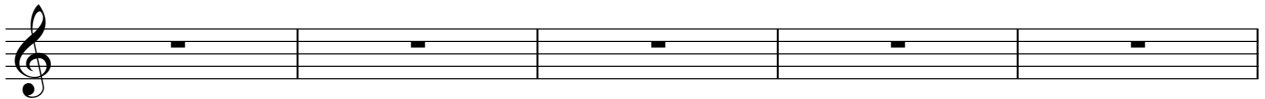

92

97

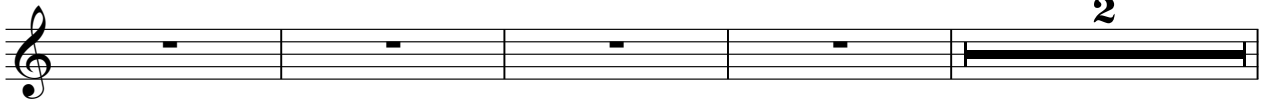

103

♩ = 106,000137

6

11

13

15

18

21

23

25

28

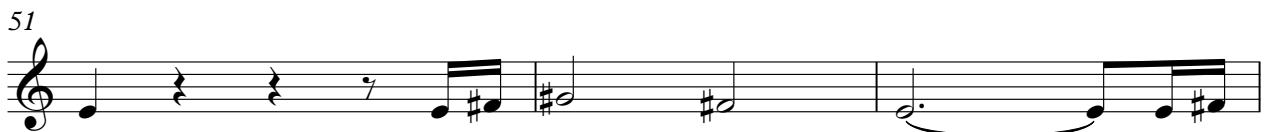
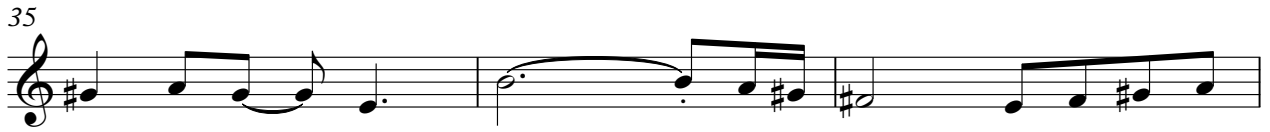
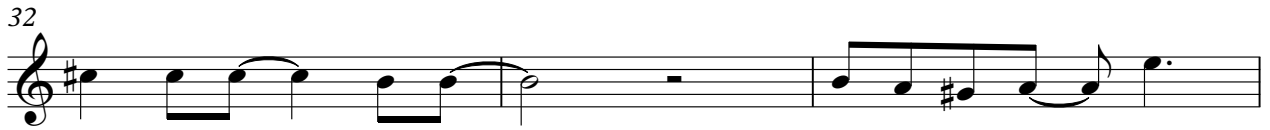

59

61

64

68

71

74

77

80

85

FX 5 (Brightness)

86

89

92

96

99

103

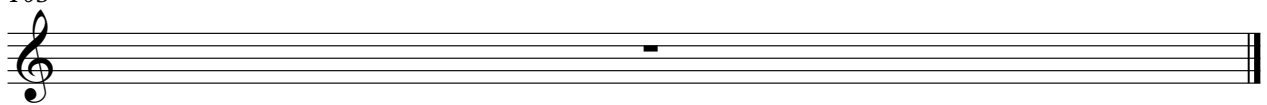

2

Violoncello

29

33

37

41

45

50

55

60

65

69

Violoncello

73

77

85

88

92

96

100
