

# 883 - That Tieni Il Tempo

♩ = 121,000191

The musical score is for the piece "883 - That Tieni Il Tempo". It is written in 4/4 time with a tempo of 121,000191. The score includes the following parts:

♩ = 121,000191

3

Db Picc.  
Alto Sax.  
Perc.  
Tape Smp. Brs

5

Db Picc.  
Alto Sax.  
Perc.  
Tape Smp. Brs

6

Db Picc.  
Alto Sax.  
Perc.  
Tape Smp. Brs

7

Db Picc.

Alto Sax.

Perc.

Tape Smp. Brs

9

Db Picc.

Alto Sax.

Perc.

Tape Smp. Brs

10

Db Picc.

Alto Sax.

Perc.

Tape Smp. Brs

11

Db Picc.  
Perc.  
Mar.  
J. Gtr.  
E. Bass

13

Perc.  
Mar.  
J. Gtr.  
E. Bass

15

17

18

Perc.

Mar.

E. Bass

Hpsd.

Tape Smp. Str

FX 5

19

Perc.

Mar.

E. Bass

Hpsd.

Tape Smp. Str

FX 5

20

Perc.

Mar.

E. Bass

Hpsd.

Tape Smp. Str

FX 5

21

Perc.

Mar.

E. Bass

Hpsd.

Tape Smp. Str

FX 5

22

24

26

28

Alto Sax.

Perc.

Mar.

E. Bass

Hpsd.

Tape Smp. Brs

Tape Smp. Str

FX 5

29

Alto Sax. Perc. Mar. E. Bass Hpsd. Tape Smp. Brs. Tape Smp. Str. FX 5

30

Alto Sax.

Perc.

Mar.

E. Bass

Hpsd.

Tape Smp. Brs

Tape Smp. Str

FX 5

31

32

Alto Sax.

Perc.

Mar.

E. Bass

Hpsd.

Tape Smp. Brs

Tape Smp. Str

FX 5

33

Alto Sax.

Perc.

Mar.

E. Bass

Hpsd.

Tape Smp. Brs

Tape Smp. Str

FX 5

34

36

37

39

40

Alto Sax.

Perc.

Mar.

E. Bass

Tape Smp. Brs

Tape Smp. Str

FX 5

41

Alto Sax.

Perc.

Mar.

E. Bass

Tape Smp. Brs

Tape Smp. Str

FX 5

42

Alto Sax.

Perc.

Mar.

E. Bass

Tape Smp. Brs

Tape Smp. Str

FX 5

43

Alto Sax.

Perc.

Mar.

E. Bass

Tape Smp. Brs

Tape Smp. Str

FX 5

44

Alto Sax.

Perc.

Mar.

E. Bass

Tape Smp. Brs

Tape Smp. Str

FX 5

45

Alto Sax.

Perc.

Mar.

E. Bass

Tape Smp. Brs

Tape Smp. Str

FX 5

46

Alto Sax.

Perc.

Mar.

J. Gtr.

E. Bass

Band.

Tape Smp. Brs

Tape Smp. Str

FX 5

Detailed description of the musical score: The score is for page 21, starting at measure 46. It features nine staves. The Alto Sax staff has a treble clef and contains a series of chords and melodic fragments. The Percussion staff uses a double bar line and contains rhythmic patterns with 'x' marks. The Maracas staff has a treble clef and contains chords and melodic lines. The J. Gtr. staff has a treble clef and contains melodic lines with some rests. The E. Bass staff has a bass clef and contains a rhythmic bass line. The Band staff has a bass clef and contains a rhythmic line. The Tape Smp. Brs staff has a treble clef and contains a melodic line. The Tape Smp. Str staff has a grand staff (treble and bass clefs) and contains a melodic line. The FX 5 staff has a treble clef and contains a melodic line.

48

Perc.

Mar.

J. Gtr.

E. Bass

Band.

Tape Smp. Str

50

52

Perc. E. Bass Hpsd. Perc. Organ Tape Smp. Str. FX 5

54

Perc. E. Bass Hpsd. Perc. Organ Tape Smp. Str. FX 5

55

56

58

Perc.

Mar.

J. Gtr.

E. Bass

Hpsd.

Perc. Organ

Band.

Tape Smp. Str

FX 5

60

Perc.

Mar.

J. Gtr.

E. Bass

Perc. Organ

Band.

Tape Smp. Str

62

Alto Sax.

Perc.

Mar.

J. Gtr.

E. Bass

Perc. Organ

Band.

Tape Smp. Brs

Tape Smp. Str

FX 5

Detailed description of the musical score: The score is for page 28, starting at measure 62. It features ten staves. The Alto Sax part has a rest for the first two measures, followed by a melodic line in the third measure. The Percussion part has a complex rhythmic pattern with many 'x' marks above the notes. The Maracas part consists of a series of chords in the first two measures. The J. Gtr. part has a melodic line in the first two measures. The E. Bass part has a rhythmic line with eighth notes. The Perc. Organ part has a series of chords with rests. The Band part has a melodic line in the first two measures. The Tape Smp. Brs part has a rest for the first two measures, followed by a melodic line in the third measure. The Tape Smp. Str part has a melodic line in the first two measures. The FX 5 part has a rest for the first two measures, followed by a melodic line in the third measure.

64

Alto Sax.

Perc.

E. Bass

Hpsd.

Perc. Organ

Tape Smp. Brs

FX 5

66

Alto Sax.

Perc.

E. Bass

Hpsd.

Perc. Organ

Tape Smp. Brs

FX 5

68

Alto Sax. 

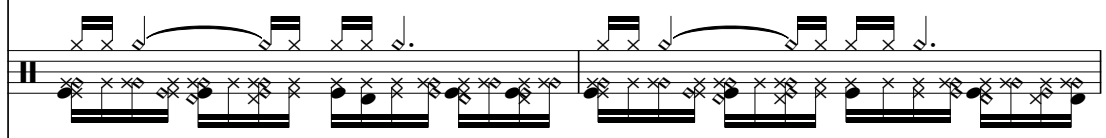
Perc. 

E. Bass 

Hpsd. 

Perc. Organ 

Tape Smp. Brs 

FX 5 

70

Alto Sax.

Perc.

E. Bass

Hpsd.

Perc. Organ

Tape Smp. Str

FX 5

72

Alto Sax.

Perc.

Perc. Organ

Tape Smp. Str

FX 5

74

Db Picc.

Alto Sax.

Perc.

Perc. Organ

Tape Smp. Str

FX 5

76

Db Picc.

Perc.

Perc. Organ

Tape Smp. Str

FX 5

78

Db Picc.

Alto Sax.

Perc.

Perc. Organ

Tape Smp. Brs

Tape Smp. Str

FX 5

80

Db Picc.  
Alto Sax.  
Perc.  
Perc. Organ  
Tape Smp. Brs  
Tape Smp. Str  
FX 5

82

Db Picc.  
Alto Sax.  
Perc.  
Perc. Organ  
Tape Smp. Brs  
Tape Smp. Str  
FX 5

83

Db Picc.

Alto Sax.

Perc.

E. Bass

Perc. Organ

Tape Smp. Brs

Tape Smp. Str

FX 5

84

Alto Sax.  
Perc.  
E. Bass  
Perc. Organ  
Tape Smp. Brs  
Tape Smp. Str  
FX 5

85

Alto Sax.  
Perc.  
E. Bass  
Perc. Organ  
Tape Smp. Brs  
Tape Smp. Str  
FX 5

86

Alto Sax.  
Perc.  
E. Bass  
Perc. Organ  
Tape Smp. Brs  
Tape Smp. Str  
FX 5

88

Alto Sax.  
Perc.  
E. Bass  
Perc. Organ  
Tape Smp. Brs  
Tape Smp. Str  
FX 5

89

Alto Sax.

Perc.

E. Bass

Perc. Organ

Tape Smp. Brs

Tape Smp. Str

FX 5

90

Alto Sax.

Perc.

E. Bass

Perc. Organ

Tape Smp. Brs

Tape Smp. Str

FX 5

91

Alto Sax.

Perc.

E. Bass

Perc. Organ

Tape Smp. Brs

Tape Smp. Str

FX 5

92

Alto Sax.

Perc.

E. Bass

Perc. Organ

Tape Smp. Brs

Tape Smp. Str

FX 5

93

Alto Sax.

Perc.

E. Bass

Perc. Organ

Tape Smp. Brs

Tape Smp. Str

FX 5

94

Alto Sax.

Perc.

E. Bass

Perc. Organ

Tape Smp. Brs

Tape Smp. Str

FX 5

96

Alto Sax.

Perc.

E. Bass

Perc. Organ

Tape Smp. Brs

Tape Smp. Str

FX 5

97

Alto Sax.

Perc.

E. Bass

Perc. Organ

Tape Smp. Brs

Tape Smp. Str

FX 5

98

Alto Sax.

Perc.

E. Bass

Perc. Organ

Band.

Tape Smp. Brs

Tape Smp. Str

FX 5

100

Perc.

E. Bass

Perc. Organ

Band.

Tape Smp. Str

FX 5

102

Perc.

E. Bass

Perc. Organ

Band.

Tape Smp. Str

FX 5

104

106

# 883 - That Tieni II Tempo

Piccolo in D $\flat$

$\text{♩} = 121,000191$

35

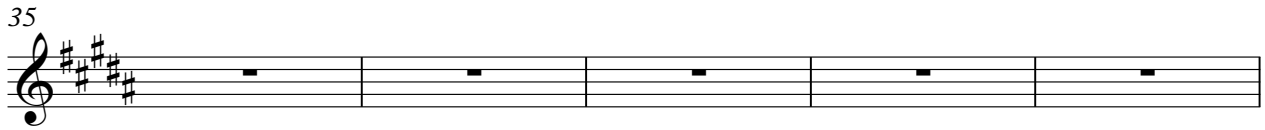

40

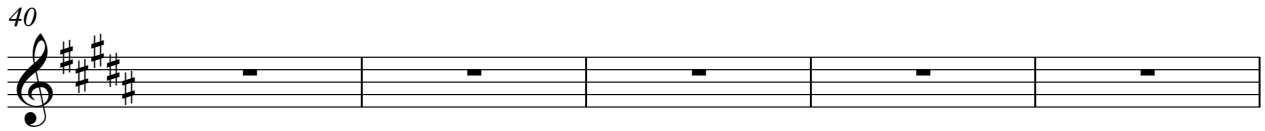

45

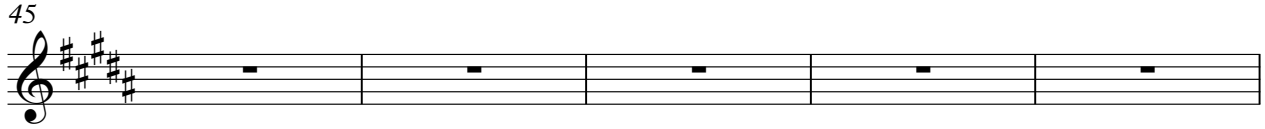

50

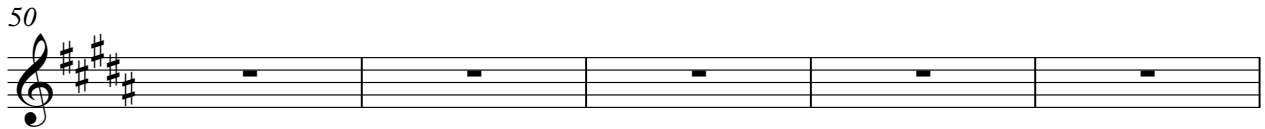

55

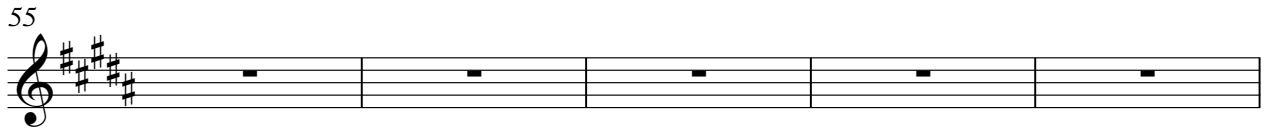

60

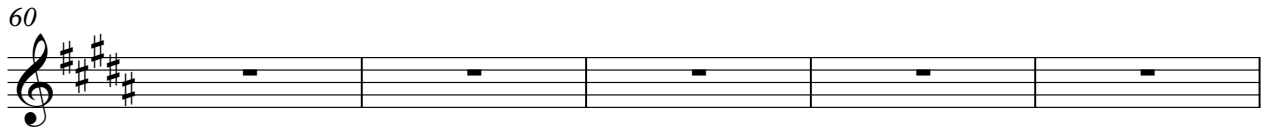

65

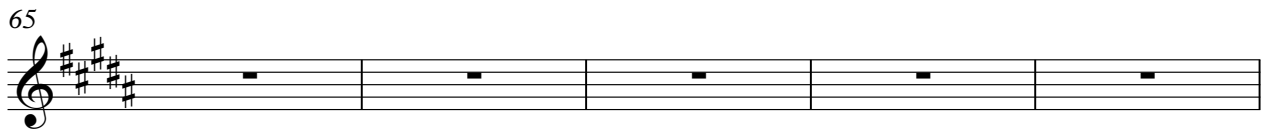

70

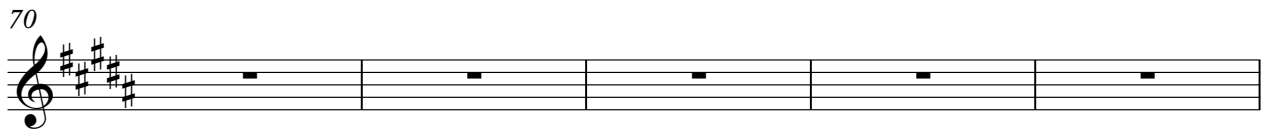

75

77

Piccolo in D $\flat$

79

81

83

87

92

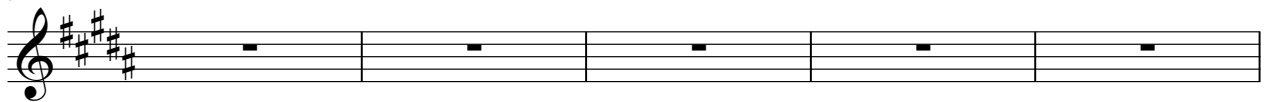

97

102

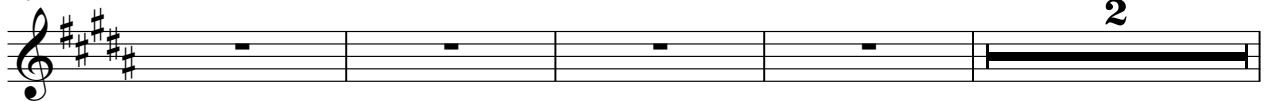

108

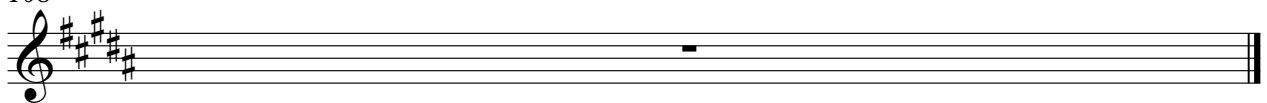

Alto Saxophone

883 - That Tieni II Tempo

♩ = 121,000191

4

6

8

10

14

19

24

Alto Saxophone

27

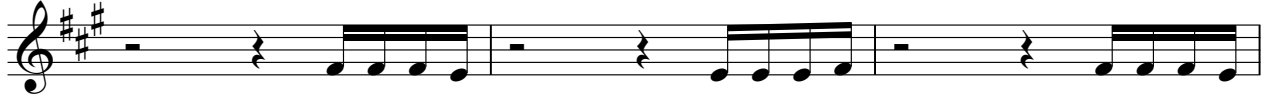

30

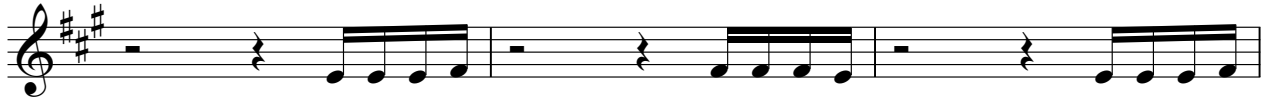

33

37

40

42

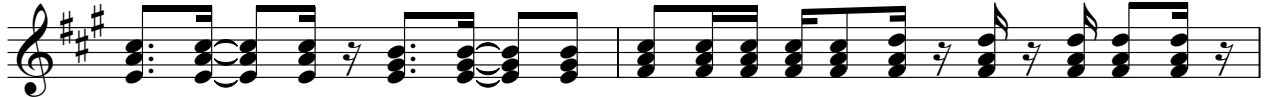

44

46

50

55

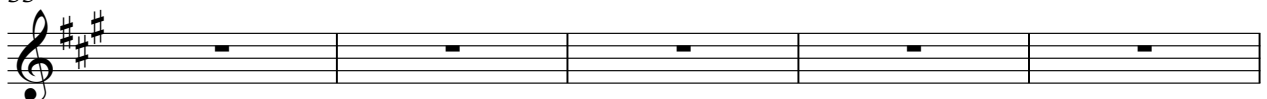

60

64

67

70

75

80

83

85

87

89

V.S.

Alto Saxophone

91

93

95

97

99

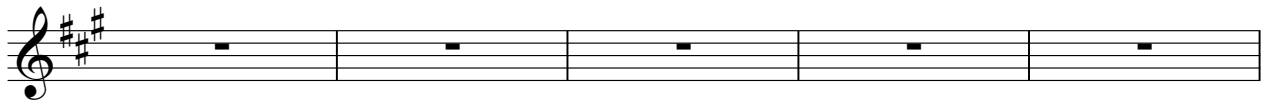

104

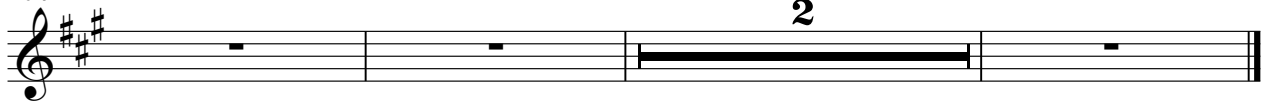

Alto Saxophone

883 - That Tieni II Tempo

♩ = 121,000191

6

11

16

21

26

31

36

41

46

Alto Saxophone

51

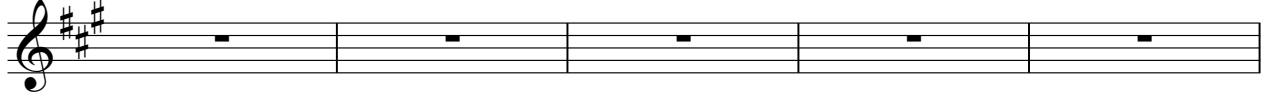

56

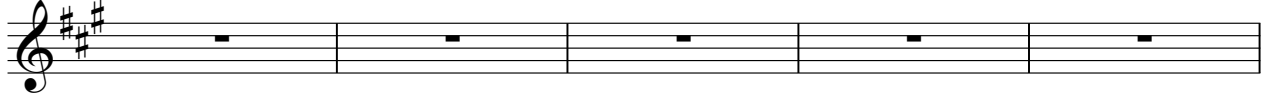

61

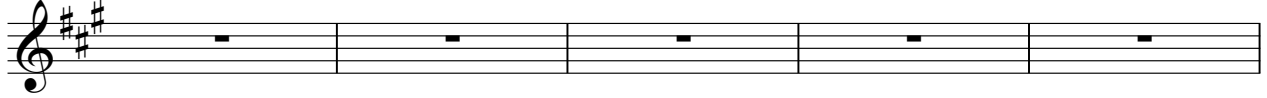

66

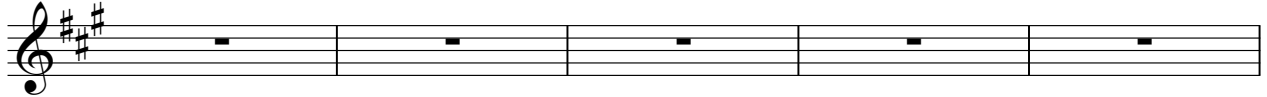

71

73

76

81

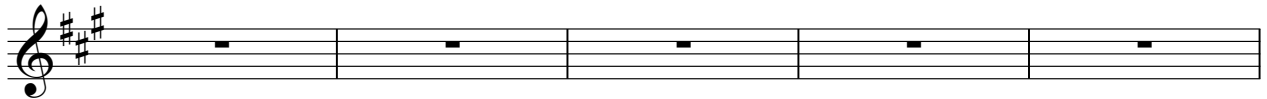

86

91

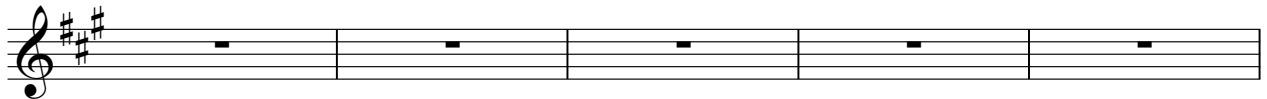

Alto Saxophone

96

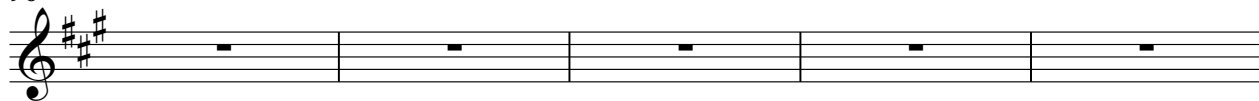

101

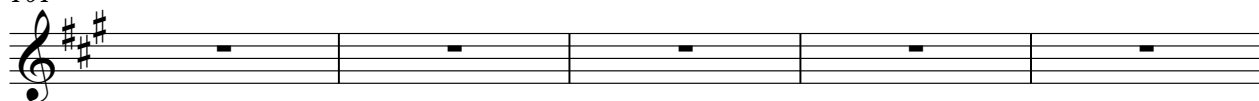

106

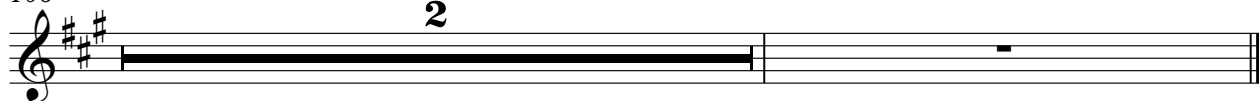

# 883 - That Tieni II Tempo

## Percussion

♩ = 121,000191

V.S.

21

23

Two staves of music, continuing the pattern from the previous system.

25

Two staves of music, continuing the pattern from the previous system.

27

Two staves of music, continuing the pattern from the previous system.

29

Two staves of music, continuing the pattern from the previous system.

31

Two staves of music, continuing the pattern from the previous system.

33

Two staves of music, continuing the pattern from the previous system.

35

Two staves of music, continuing the pattern from the previous system.

37

Two staves of music, continuing the pattern from the previous system.

39

Two staves of music, continuing the pattern from the previous system.

V.S.

V.S.

6

Percussion

101

103

105

108

An empty musical staff for measure 108, consisting of two staves with a double bar line at the end.

883 - That Tieni II Tempo

Marimba

♩ = 121,000191

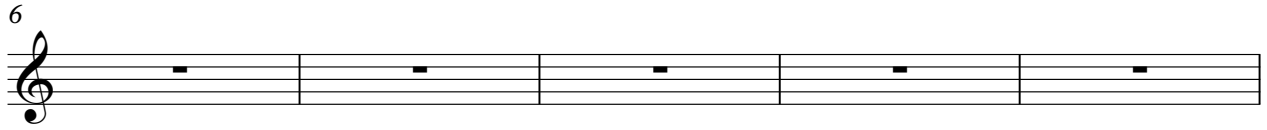

V.S.

27

29

31

33

35

37

39

41

43

45

47

49

51

56

60

62

66

71

76

81

4

# Marimba

86

91

96

101

106

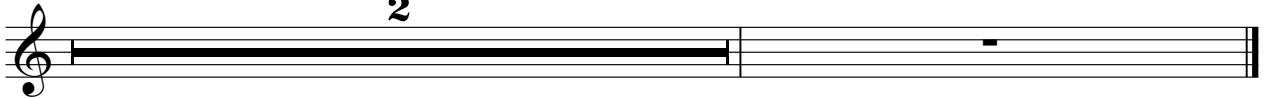

♩ = 121,000191

6

11

13

16

21

24

26

30

35

37

40

45

48

50

54

59

61

64

69

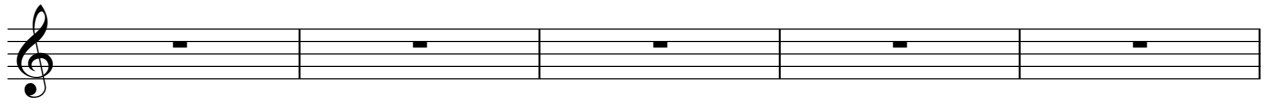

74

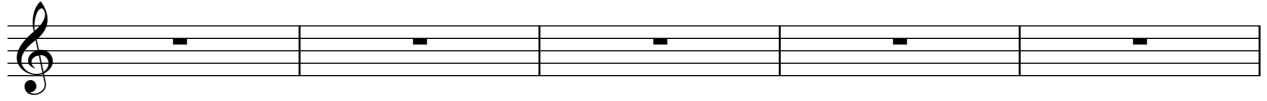

79

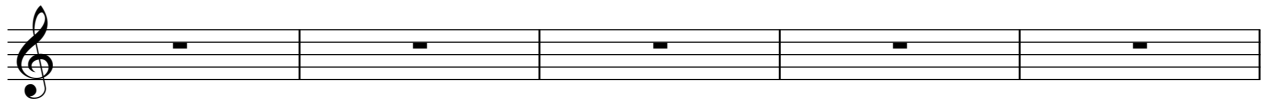

84

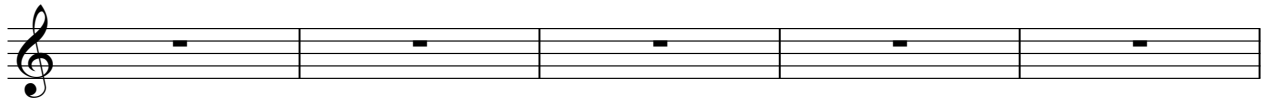

89

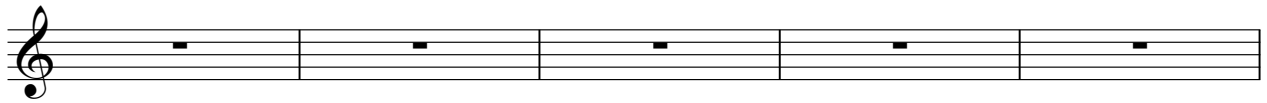

94

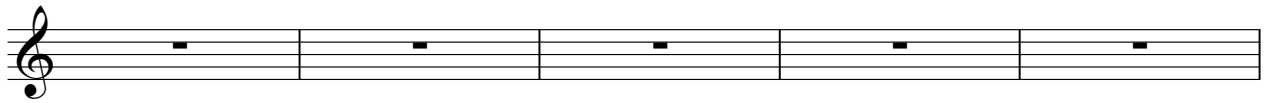

99

104

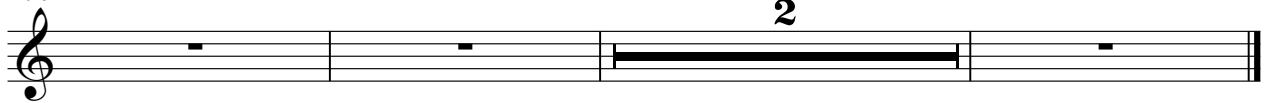

Electric Bass

883 - That Tieni II Tempo

♩ = 121,000191

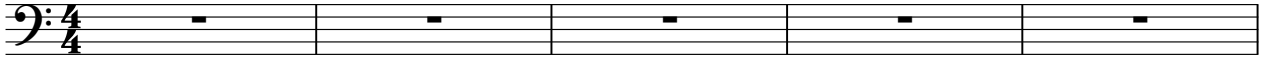

6

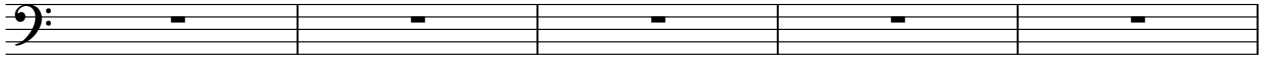

11

14

17

19

21

23

25

27

V.S.

29

31

33

35

37

39

41

43

45

47

49

51

53

55

57

59

61

63

65

67

V.S.

69

71

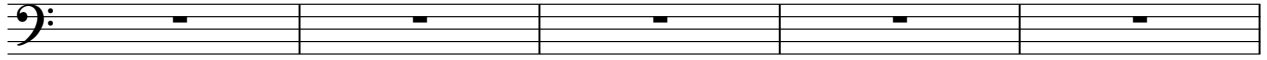

76

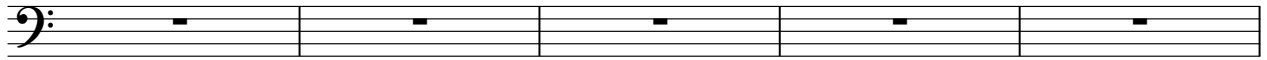

81

85

87

89

91

93

95

97

99

101

103

105

108

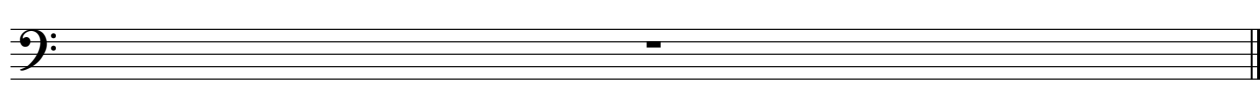

♩ = 121,000191

6

11

16

19

22

26

30

33

37

Harpsichord

42

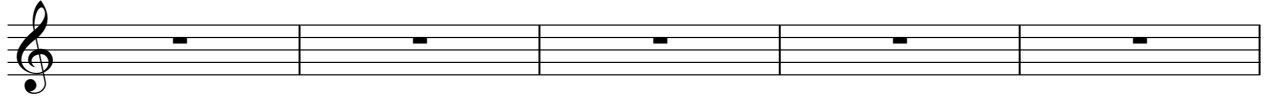

47

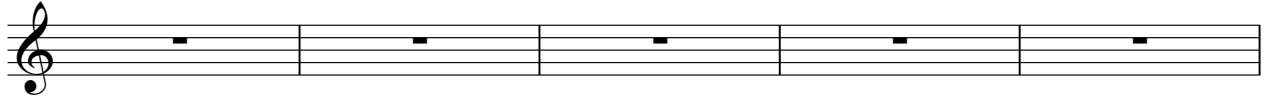

52

55

58

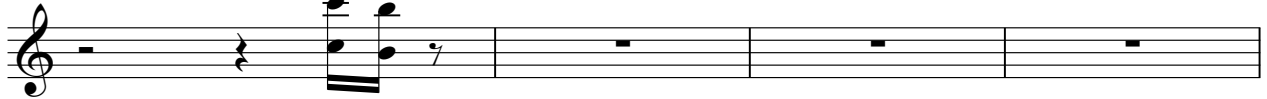

62

66

69

73

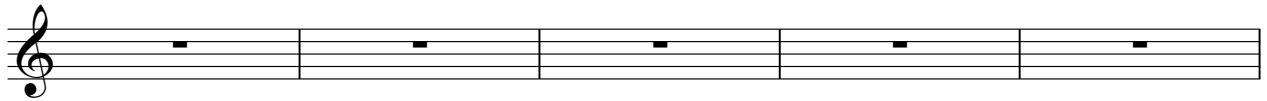

78

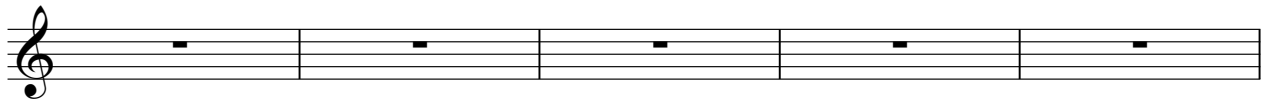

Harpsichord

83

88

93

98

103

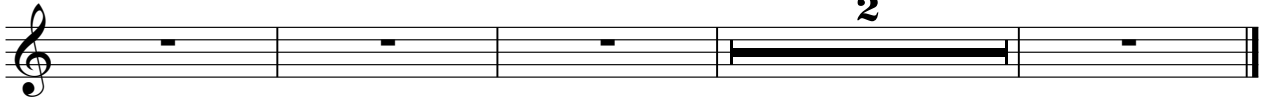

♩ = 121,000191

1

6

11

16

21

26

31

36

41

46

Percussive Organ

51

54

57

60

63

65

Percussive Organ

67

69

71

74

77

80

Percussive Organ

83

86

89

92

95

98

101

Percussive Organ

104

108

Bandoneon

883 - That Tieni Il Tempo

♩ = 121,000191

6

11

16

21

24

26

30

35

Bandoneon

40

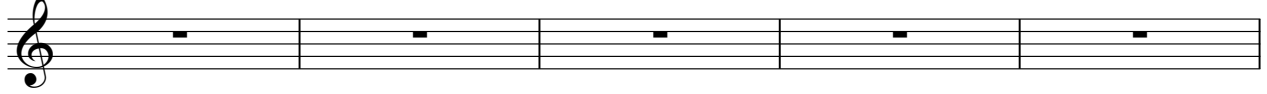

45

48

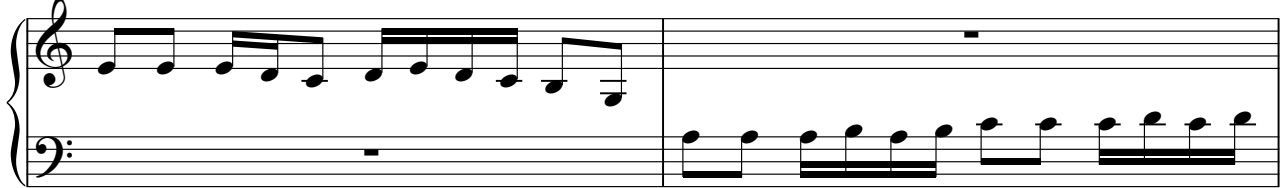

50

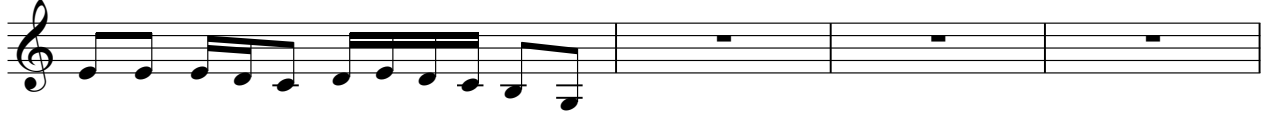

54

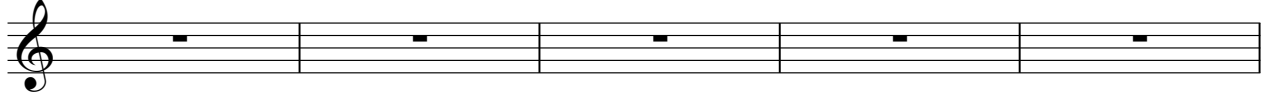

59

61

63

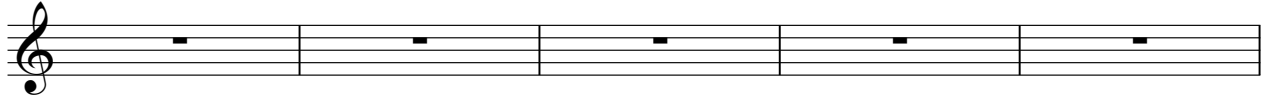

68

73

78

83

88

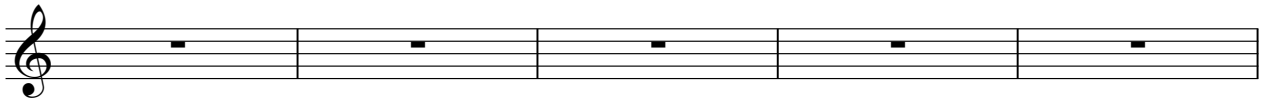

93

98

99

101

103

105

108

Tape Sampler Keyboard [Brass] 883 - That Tieni II Tempo

♩ = 121,000191

4

6

8

10

13

18

23

Tape Sampler Keyboard [Brass]

27

30

33

37

40

42

44

46

49

54

59

64

67

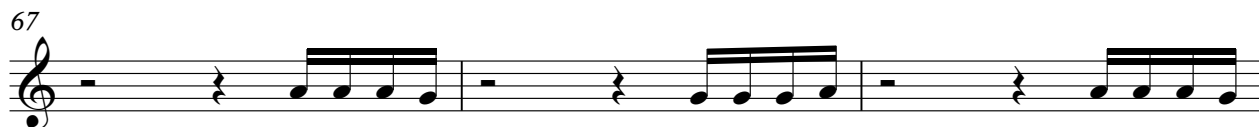

70

75

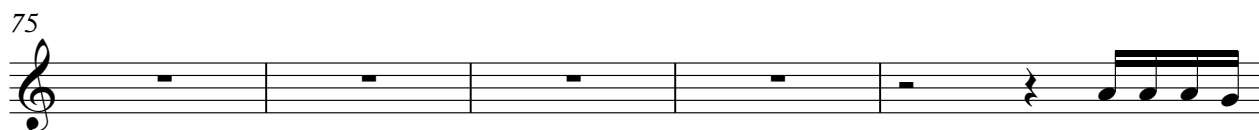

80

83

85

87

89

V.S.

Tape Sampler Keyboard [Brass]

91

93

95

97

99

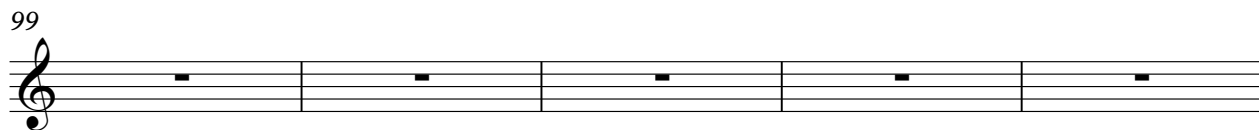

104

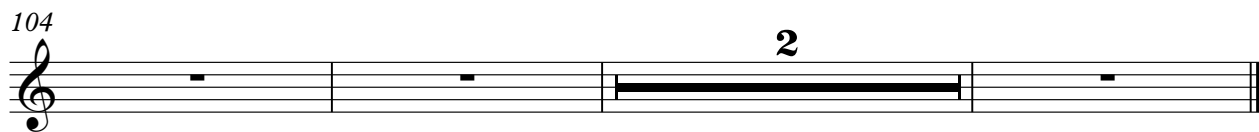

883 - That Tieni II Tempo

Tape Sampler Keyboard [Strings]

♩ = 121,000191

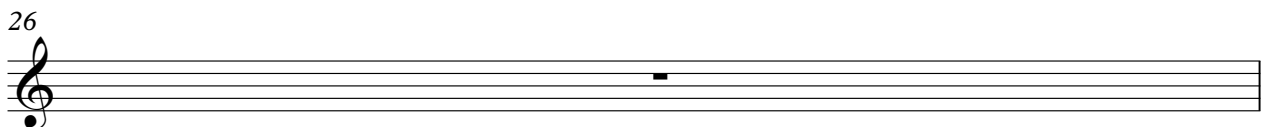
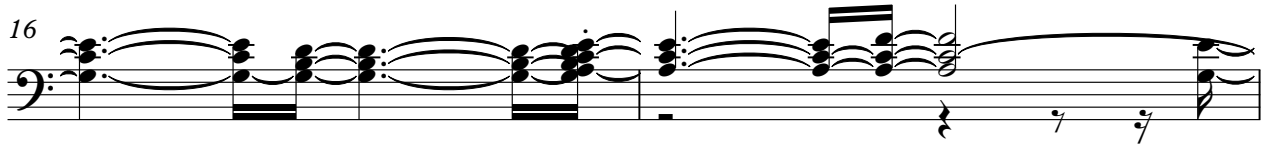
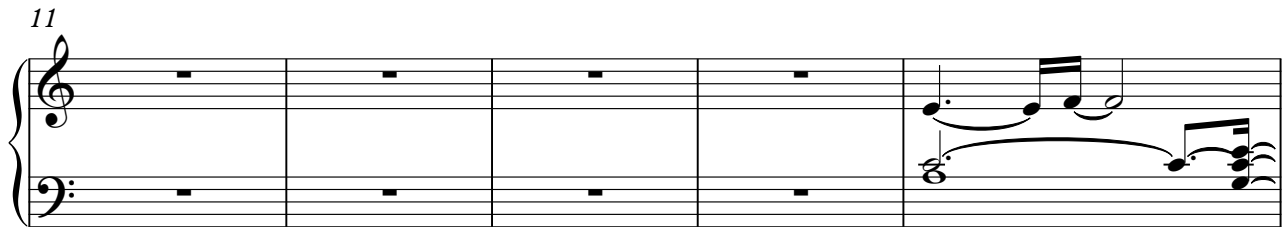

27

29

31

33

35

37

39

41

43

45

47

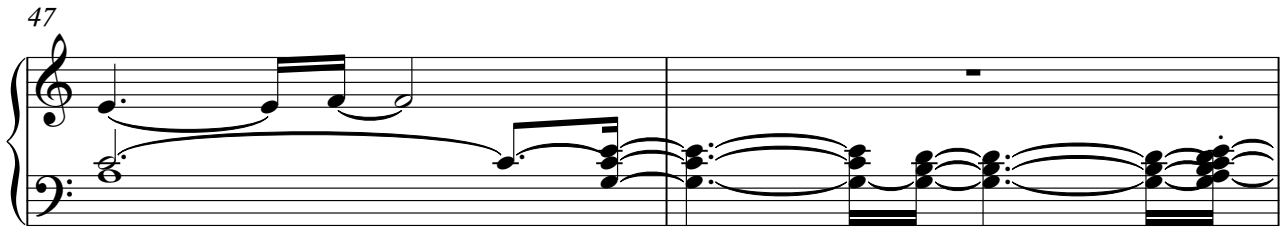

49

51

53

55

57

59

61

63

68

72

74

76

78

81

83

85

87

89

91

93

95

6

Tape Sampler Keyboard [Strings]

97

99

101

103

105

108

♩ = 121,000191

6

11

16

18

21

23

52

54

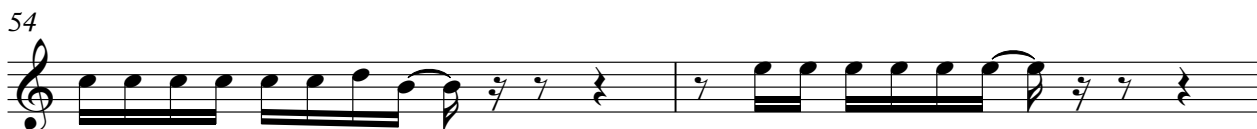

56

58

61

64

66

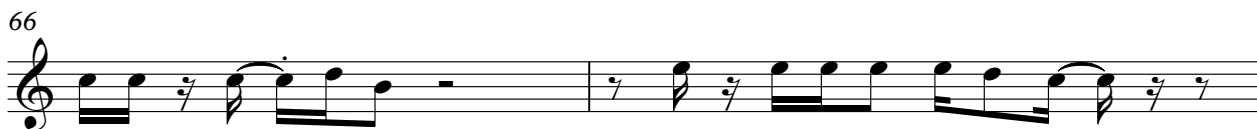

68

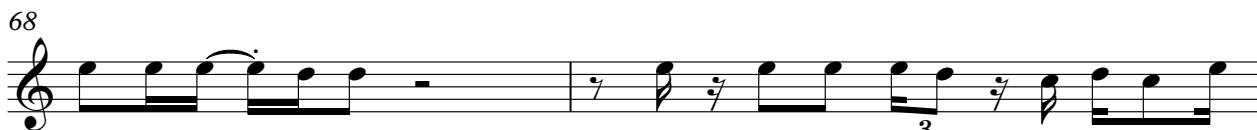

70

72

V.S.

74

76

79

81

83

86

89

92

94

96

98

101

104

108

