

883 - Una Canzone D'amore

♩ = 80,999969

The tempo marking $\text{♩} = 80,999969$ is repeated at the bottom of the score.

17

20

Drums

Piano

Piano

Nylon gt

Organ

Melody

Steel gt

23

26

28

Drums

Jazz gt

Nylon gt

Bass

Organ

Melody

Steel gt

30

Drums

Jazz gt

Nylon gt

Bass

Organ

Melody

Steel gt

32

Drums

Jazz gt

Nylon gt

Bass

Organ

Melody

Steel gt

34

Drums

Jazz gt

Nylon gt

Bass

Organ

Melody

Steel gt

36

Drums

Jazz gt

Nylon gt

Bass

Organ

Melody

Steel gt

38

40

Drums

Piano

Piano

Bass

Organ

Melody

Detailed description of the musical score: This page contains a musical score for measures 40 and 41. The score is arranged in a vertical stack of staves. At the top is the Drums staff, which uses a standard drum notation with 'x' marks for cymbals and arrows for other drums. Below it are two Piano staves, each with a grand staff (treble and bass clefs). The Bass staff is a single bass clef staff. The Organ staff is a single treble clef staff. The Melody staff is a single treble clef staff. The music is in a key with one sharp (F#) and a 4/4 time signature. The piano accompaniment features a consistent rhythmic pattern of eighth notes with accents. The bass line consists of quarter notes. The organ part plays block chords. The melody line features eighth notes and triplet eighth notes.

42

Drums

Piano

Piano

Bass

Organ

Melody

44

46

48

Drums

Piano

Piano

Nylon gt

Bass

Organ

Slow st.

Melody

Steel gt

Detailed description of the musical score: The score is for page 15, starting at measure 48. It features seven staves. The Drums staff shows a complex rhythmic pattern with various drum sounds. The two Piano staves provide harmonic accompaniment with chords and moving lines. The Nylon guitar staff has a melodic line with some chromaticism. The Bass staff provides a steady bass line. The Organ staff has sustained chords. The Slow strings staff has a few notes with a long sustain. The Melody staff has a melodic line with triplets in measures 50 and 51. The Steel guitar staff has a rhythmic accompaniment.

50

Drums

Piano

Piano

Nylon gt

Bass

Organ

Melody

Steel gt

52

54

56

Drums

Jazz gt

Nylon gt

Bass

Organ

Melody

Steel gt

58

Drums

Jazz gt

Nylon gt

Bass

Organ

Melody

Steel gt

60

Drums

Jazz gt

Nylon gt

Bass

Organ

Melody

Steel gt

62

Drums

Jazz gt

Nylon gt

Bass

Organ

Melody

Steel gt

64

66

68

Drums

Piano

Piano

Bass

Melody

Strings

70

Drums

Piano

Piano

Bass

Melody

Strings

72

Drums

Piano

Piano

Bass

Melody

Strings

74

This musical score is arranged for a large ensemble. The instruments and their parts are as follows:

- Jazz gt:** Plays a melodic line with a tritone substitution and a sharp sign.
- Nylon gt:** Plays a melodic line with a sharp sign and a tritone substitution.
- Organ:** Plays a single chord with a sharp sign.
- Strings:** Plays a melodic line with a sharp sign and a tritone substitution.
- Steel gt:** Plays a melodic line with a sharp sign and a tritone substitution.

76

Drums

Jazz gt

Nylon gt

Bass

Organ

Melody

Steel gt

78

Drums

Jazz gt

Nylon gt

Bass

Organ

Melody

Steel gt

80

Drums

Jazz gt

Nylon gt

Bass

Organ

Melody

Steel gt

82

Drums

Jazz gt

Nylon gt

Bass

Organ

Melody

Steel gt

84

Drums

Jazz gt

Nylon gt

Bass

Organ

Melody

Steel gt

86

Drums

Jazz gt

Nylon gt

Bass

Organ

Melody

Steel gt

88

Drums

Jazz gt

Nylon gt

Bass

Organ

Melody

Steel gt

90

Drums

Jazz gt

Overd. gt

Nylon gt

Bass

Organ

Melody

Steel gt

92

Drums

Jazz gt

Overd.gt

Nylon gt

Bass

Organ

Melody

Steel gt

94

Drums

Jazz gt

Overd.gt

Nylon gt

Bass

Organ

Melody

Steel gt

96

Drums

Jazz gt

Overd.gt

Nylon gt

Bass

Organ

Melody

Steel gt

98

Drums

Jazz gt

Overd.gt

Nylon gt

Bass

Organ

Melody

Steel gt

100

Drums

Jazz gt

Overd. gt

Nylon gt

Bass

Organ

Steel gt

102

Drums

Jazz gt

Overd. gt

Nylon gt

Bass

Organ

Steel gt

104

Drums

Jazz gt

Overd.gt

Nylon gt

Bass

Organ

Steel gt

106

Drums

Jazz gt

Overd.gt

Nylon gt

Bass

Organ

Steel gt

108

Drums

Jazz gt

Overd.gt

Nylon gt

Bass

Organ

Steel gt

110

Drums

Jazz gt

Overd.gt

Nylon gt

Bass

Organ

Steel gt

112

Drums

Jazz gt

Overd.gt

Nylon gt

Bass

Organ

Steel gt

114

Drums

Jazz gt

Overd.gt

Nylon gt

Bass

Organ

Steel gt

Drums

Piano

Piano

Jazz gt

Overd.gt

Nylon gt

Bass

Organ

Slow st.

Melody

Strings

Steel gt

119

Steel gt

122

Steel gt

124

Steel gt

883 - Una Canzone D'amore

Drums

♩ = 80,999969

10

14

19

24

28

30

32

34

36

38

V.S.

Drums

40

42

44

46

48

50

52

54

56

58

60

62

64

66

68

70

72

74

76

78

Drums

100

102

104

106

108

110

112

114

12

883 - Una Canzone D'amore

Piano

♩ = 80,999969

10

10

13

16

19

22

25

12

12

39

42

45

48

51

54

12

12

68

71

74

883 - Una Canzone D'amore

Piano

♩ = 80,999969

10

10

13

16

19

22

25

12

12

39

42

45

48

51

54

12

12

68

71

74

♩ = 80,999969

26

29

32

36 16

55

58

61

64 8

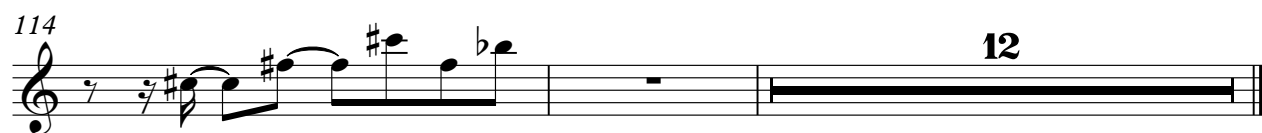

♩ = 80,999969

89

93

98

102

105

109

113

12

♩ = 80,999969

18

22

26

29

32

35

37

8

86

89

92

95

98

100

103

106

108

111

4

Nylon gt

114

12

883 - Una Canzone D'amore

Bass

♩ = 80,999969

26

30

35

40

45

50

55

60

65

69

V.S.

72

76

81

86

91

96

101

106

111

114

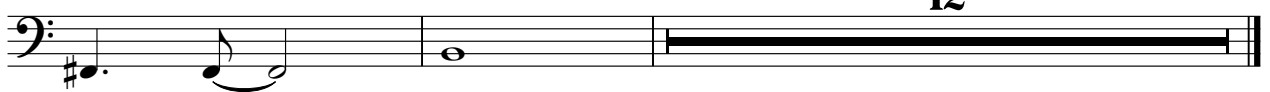

12

883 - Una Canzone D'amore

Organ

♩ = 80,999969

6

20

27

35

40

47

54

V.S.

63

8

75

83

91

99

107

113

11

Slow st.

883 - Una Canzone D'amore

♩ = 80,999969

45

48

67

12

883 - Una Canzone D'amore

Melody

♩ = 80,999969

10

14

18

22

26

29

32

36

40

44

V.S.

82

85

88

93

97

99

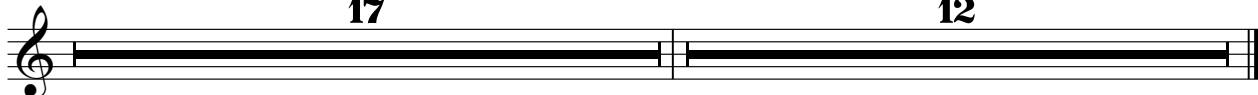

Strings

883 - Una Canzone D`amore

♩ = 80,999969

66

66 67 68

69

69 70 71

72

72 73

74

41 **12**

74 75 76

883 - Una Canzone D'amore

Steel gt

♩ = 80,999969

9 8

20

24

27

29

31

33

35

37

38 8

47

51

55

57

59

61

63

65

67

8

76

78

80

82

84

86

88

90

92

94

96

V.S.

98

101

104

107

110

113

116

119

122

124

