

8 Eyes - Enterance

♩ = 101,023537

Track 3

♩ = 101,023537

Track 3

Track 1

MIDI225368@aol.com

Sequenced By

Track 2

Copyright © 1998 My Music Company

3

Track 3

Track 3

Track 1

MIDI225368@aol.com

Sequenced By

Track 2

5

Track 3

Track 3

Track 1

MIDI225368@aol.com

Sequenced By

Track 2

7

Track 3

Track 3

Track 1

MIDI225368@aol.com

Sequenced By

Track 2

9

Track 3

Track 3

Track 1

MIDI225368@aol.com

Sequenced By

Track 2

11

Track 3

Track 3

Track 1

MIDI225368@aol.com

Sequenced By

Track 2

13

Track 3

Track 3

Track 1

MIDI225368@aol.com

Sequenced By

Track 2

15

Track 3

Track 3

Track 1

MIDI225368@aol.com

Sequenced By

Track 2

Track 3

8 Eyes - Enterance

♩ = 101,023537

7

12

Copyright © 1998 My Music Company

Track 3

8 Eyes - Entrance

♩ = 101,023537

7

12

Copyright © 1998 My Music Company

Track 1

8 Eyes - Enterance

♩ = 101,023537

6

11

14

Copyright © 1998 My Music Company

8 Eyes - Enterance

♩ = 101,023537

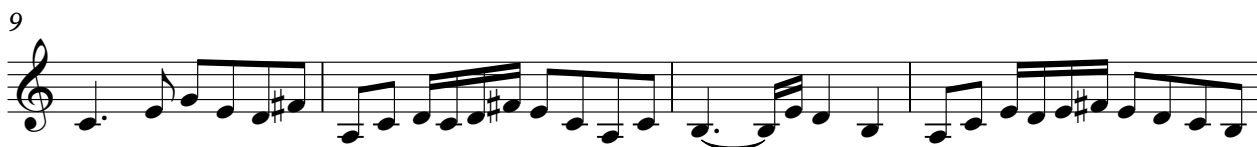

Copyright © 1998 My Music Company

Sequenced By

8 Eyes - Entrance

♩ = 101,023537

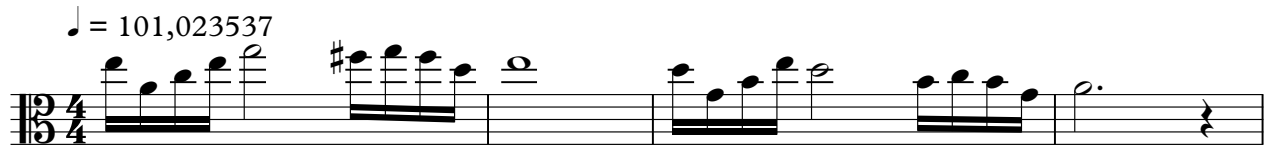

5

9

13

Copyright © 1998 My Music Company

Track 2

8 Eyes - Enterance

♩ = 101,023537

5

9

13

Copyright © 1998 My Music Company