

# 911 - More Than A Woman

♩ = 113,000099

- FM Synth:** A complex melodic line with many beamed notes.
- Violoncello:** A quarter rest followed by a series of six vertical lines.

♩ = 113,000099

5

Perc.

Perc.

Perc.

Anv.

Congas

J. Gtr.

E. Bass

FM

Vc.

7

Perc.

Perc.

Perc.

Anv.

Congas

J. Gtr.

E. Bass

FM

9

11

13

15

17

19

21

23

25

27

29

31

33

35

37

39

41

43

45

47

49

51

Perc. Perc. Perc. Perc. Anv. Congas J. Gtr. E. Bass FM Vc.

53

55

The musical score consists of the following parts:

57

59

61

63

65

67

- FM:** Features a piano accompaniment with chords and melodic lines in both hands.
- Vc.:** Features a violin part with a long, sustained note.

69

71

73

Perc. (Snare)

Perc. (Tom)

Perc. (Conga)

Anv.

Congas

J. Gtr.

E. Bass

FM

Vc.

75

77

79

81

83

Perc.

Perc.

Perc.

Perc.

Anv.

Congas

J. Gtr.

E. Bass

FM

Vc.

85

Percussion

911 - More Than A Woman

♩ = 113,000099

V.S.

Percussion

61

67

73

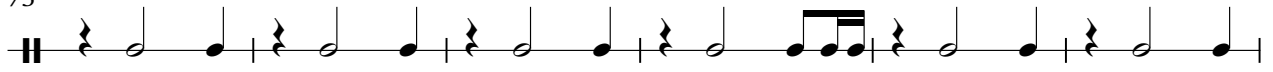

79

83

Percussion

911 - More Than A Woman

♩ = 113,000099

7

13

19

25

31

37

43

49

55

V.S.

2

Percussion

61

67

73

79

83

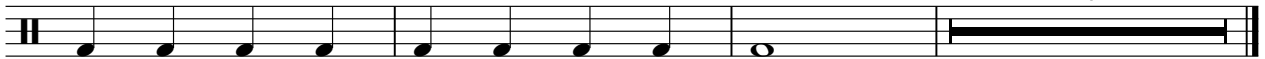

Percussion

911 - More Than A Woman

♩ = 113,000099

4/4

5

9

13

17

21

25

29

33

37

V.S.

41

45

49

53

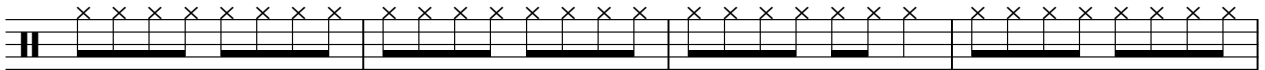

57

61

65

69

73

77

Percussion

81

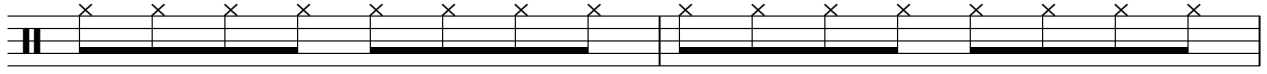

83

Percussion

911 - More Than A Woman

♩ = 113,000099

4/4 - 17 4

26 7 11 5

52 4 7 4

69 7 10

Percussion

911 - More Than A Woman

♩ = 113,000099

23 30

56

12 16 2

Percussion

911 - More Than A Woman

♩ = 113,000099

**83**

**3**

Percussion

911 - More Than A Woman

♩ = 113,000099

**84**

**2**

56

62

68

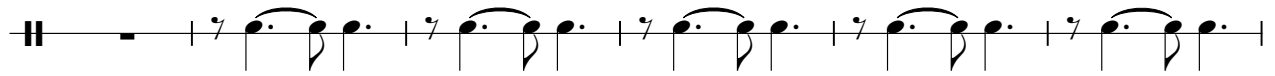

74

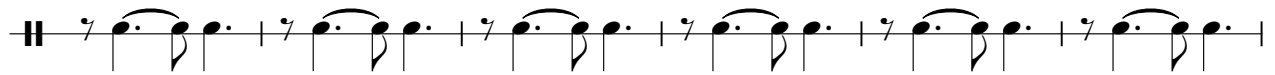

80

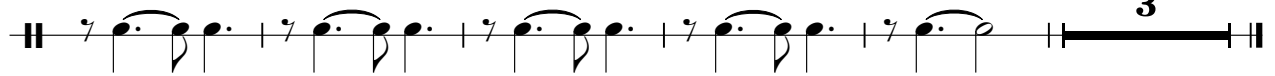

Congas

911 - More Than A Woman

♩ = 113,000099

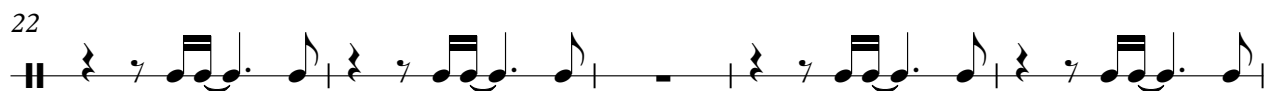
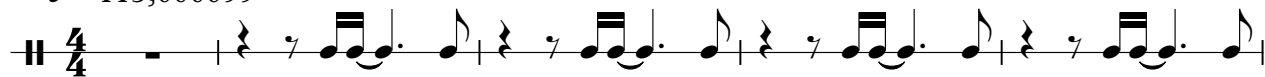

V.S.

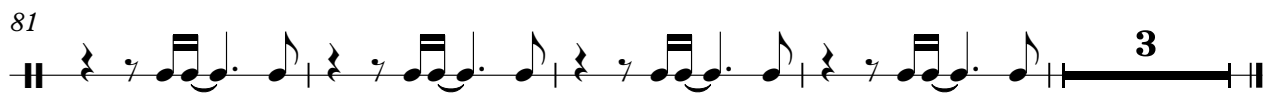
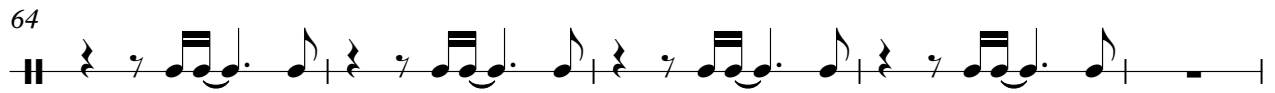

♩ = 113,000099

V.S.

48

51

53

56

58

60

62

64

66

68

V.S.

70

72

74

76

78

80

82

84

48

53

57

62

66

70

75

80

83

♩ = 113,000099

5

9

13

18

22

V.S.

26

30

35

38

42

47

52

55

59

64

67

71

V.S.

75

80

83

911 - More Than A Woman

Violoncello

♩ = 113,000099

V.S.

2  
78

Violoncello

83