

98 Degrees - Because Of You

♩ = 92,000130

Panpipes

Horn in F

Percussion

Jazz Guitar

Kora

5-string Electric Bass

Alto

Synth Drums

Synth Strings

Pad 1 (New Age)

FX 5 (Brightness)

♩ = 92,000130

Violin

Viola

Violoncello

Solo

4

Pan.

Hn.

Syn. Str.

Vln.

Vc.

Solo

8

Pan.

Perc.

J. Gtr.

Kora

E. Bass

A.

Syn. Drums

Syn. Str.

Pad 1

Vln.

Vla.

Vc.

Solo

11

Pan.

Perc.

J. Gtr.

Kora

E. Bass

A.

Syn. Str.

Pad 1

Vla.

13

Pan.

Perc.

J. Gtr.

Kora

E. Bass

A.

Syn. Str.

Pad 1

Vla.

3

15

Pan.

Perc.

J. Gtr.

Kora

E. Bass

A.

Syn. Str.

Pad 1

Vla.

17

Pan.

Perc.

J. Gtr.

Kora

E. Bass

A.

Syn. Str.

Pad 1

Vla.

20

Pan.

Perc.

J. Gtr.

Kora

E. Bass

Syn. Str.

Vla.

Solo

Double bar line

23

Pan.

Perc.

J. Gtr.

Kora

Syn. Str.

Solo

25

Pan.

Perc.

J. Gtr.

Kora

Syn. Str.

Solo

27

Pan.

Perc.

J. Gtr.

Kora

Syn. Str.

Solo

29

Pan.

Perc.

J. Gtr.

Kora

E. Bass

Syn. Drums

Syn. Str.

Solo

31

33

Pan.

Perc.

J. Gtr.

Kora

E. Bass

A.

Syn. Str.

Solo

35

37

Pan.

Perc.

J. Gtr.

Kora

E. Bass

A.

Syn. Drums

Syn. Str.

Pad 1

Vla.

Solo

39

41

Pan.

Perc.

J. Gtr.

Kora

E. Bass

A.

Syn. Str.

Pad 1

Vla.

Solo

43

Pan.

Perc.

J. Gtr.

Kora

E. Bass

A.

Syn. Str.

Pad 1

Vla.

Solo

45

Pan.

Perc.

J. Gtr.

Kora

E. Bass

A.

Syn. Str.

Pad 1

Vla.

Solo

47

Pan.

Perc.

J. Gtr.

Kora

E. Bass

Syn. Str.

Vla.

49

Pan.

Perc.

J. Gtr.

Kora

E. Bass

Syn. Str.

Vla.

Solo

||

51

Pan.

Perc.

J. Gtr.

Kora

Syn. Str.

Solo

53

Pan.

Perc.

J. Gtr.

Kora

A.

Syn. Str.

Solo

55

Pan.

Perc.

J. Gtr.

Kora

A.

Syn. Str.

Solo

57

Pan.

Perc.

J. Gtr.

Kora

E. Bass

Syn. Drums

Syn. Str.

Solo

59

Pan.

Perc.

J. Gtr.

Kora

E. Bass

Syn. Str.

Solo

61

Pan.

Perc.

J. Gtr.

Kora

E. Bass

Syn. Str.

Solo

63

Pan.

Perc.

J. Gtr.

Kora

E. Bass

Syn. Str.

Solo

65

Pan.

Perc.

J. Gtr.

Kora

E. Bass

A.

Syn. Drums

Syn. Str.

Pad 1

Vla.

Solo

67

Pan.

Perc.

J. Gtr.

Kora

E. Bass

A.

Syn. Str.

Pad 1

Vla.

Solo

69

Pan.

Perc.

J. Gtr.

Kora

E. Bass

A.

Syn. Drums

Syn. Str.

Pad 1

Vla.

Solo

71

Pan.

Perc.

J. Gtr.

Kora

E. Bass

A.

Syn. Str.

Pad 1

Vla.

Solo

73

75

Pan.

Perc.

J. Gtr.

E. Bass

A.

Syn. Str.

Vla.

Solo

77

Pan.

Perc.

J. Gtr.

E. Bass

A.

Syn. Str.

Vla.

Solo

79

Pan.

Perc.

J. Gtr.

E. Bass

A.

Syn. Str.

Vla.

Solo

81

84

Pan. Perc. A. FX 5 Vla.

86

Pan. Perc. A. FX 5 Vla.

88

90 

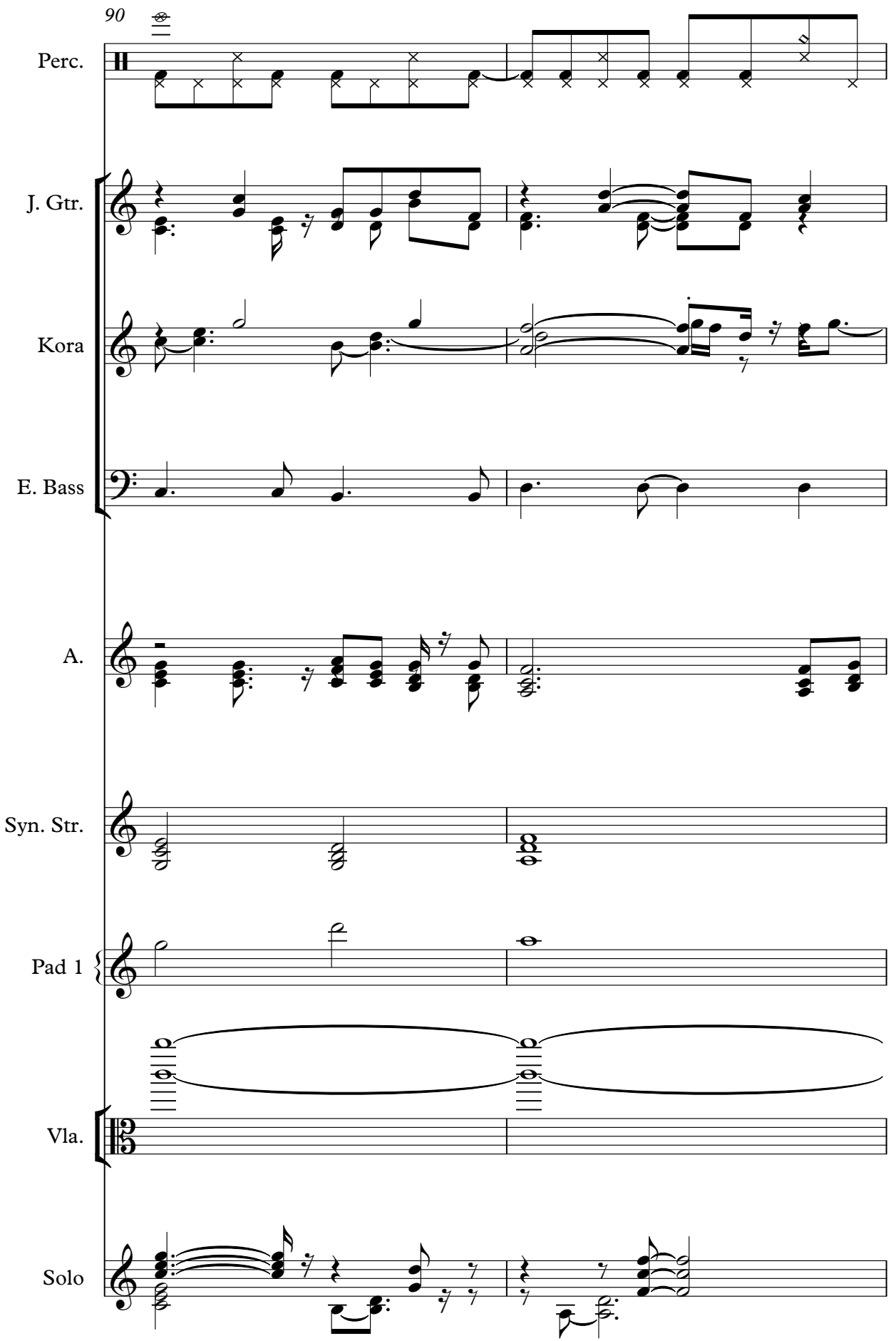

Perc.

J. Gtr.

Kora

E. Bass

A.

Syn. Str.

Pad 1

Vla.

Solo

92

Pan.

Perc.

J. Gtr.

Kora

E. Bass

A.

Syn. Drums

Syn. Str.

Pad 1

Vla.

Solo

94

Pan.

Perc.

J. Gtr.

Kora

E. Bass

A.

Syn. Str.

Pad 1

Vla.

Solo

96

Pan.

Perc.

J. Gtr.

Kora

E. Bass

A.

Syn. Str.

Pad 1

Vla.

Solo

98

Pan.

Perc.

J. Gtr.

Kora

E. Bass

A.

Syn. Str.

Pad 1

Vla.

Solo

100

Pan.

Perc.

J. Gtr.

Kora

E. Bass

A.

Syn. Drums

Syn. Str.

Pad 1

Vla.

Solo

102

Pan.

Perc.

J. Gtr.

Kora

E. Bass

A.

Syn. Str.

Pad 1

Vla.

Solo

104

Pan.

Perc.

J. Gtr.

Kora

E. Bass

A.

Syn. Str.

Pad 1

Vla.

Solo

106

Pan.

Hn.

Perc.

E. Bass

A.

Syn. Str.

Vln.

Vc.

Solo

108

Pan.

Hn.

E. Bass

A.

Syn. Str.

Vln.

Vc.

Solo

111

Pan.

E. Bass

A.

Syn. Str.

Vln.

Vc.

Solo

113

♩ = 92,000130

6

11

15

2

21

25

29

33

37

41

45

89

95

99

103

108

111

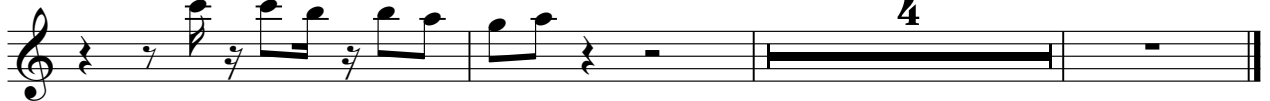

Horn in F

98 Degrees - Because Of You

♩ = 92,000130

6 **100**

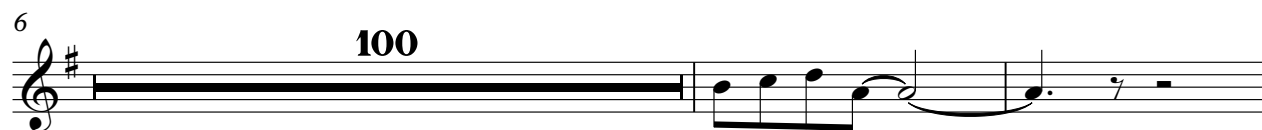

108 **7**

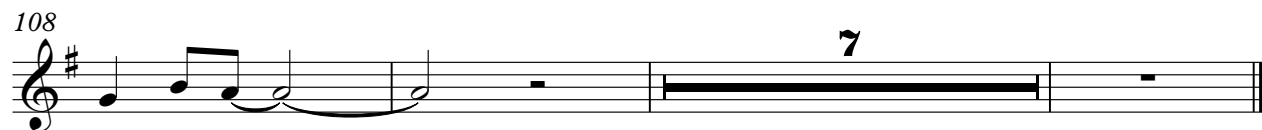

98 Degrees - Because Of You

Percussion

♩ = 92,000130

8

12

16

20

24

28

32

36

40

44

V.S.

2

Percussion

48

52

56

60

64

68

72

76

80

84

Percussion

88

92

96

100

104

♩ = 92,000130

9

13

17

21

25

29

33

37

41

45

V.S.

49

53

57

61

65

69

73

77

80

91

95

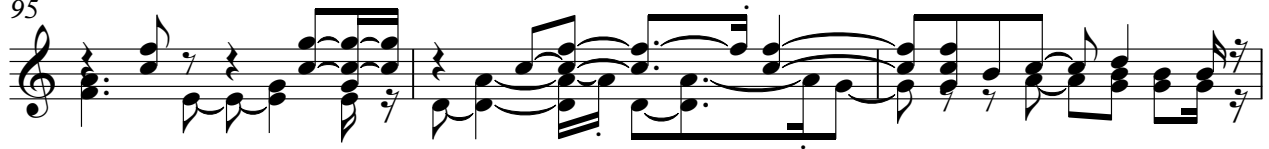

98

102

105

98 Degrees - Because Of You

Kora

♩ = 92,000130

9

13

17

21

25

29

33

37

41

45

V.S.

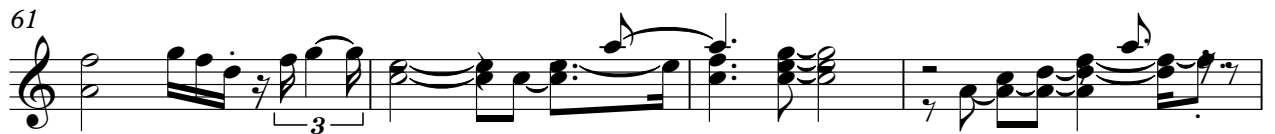

58

63

68

73

78

83

94

99

104

110

114

98 Degrees - Because Of You

Alto

♩ = 92,000130

7

11

15

19

13

35

40

43

47

6

55

9

65

69

73

76

81

85

89

93

97

101

105

109

112

Synth Drums

98 Degrees - Because Of You

♩ = 92,000130

8 19

7 19

7 3

11 11

7 11

3

98 Degrees - Because Of You

Synth Strings

♩ = 92,000130

7

14

21

28

35

41

48

55

61

V.S.

Synth Strings

68

75

82

96

103

109

112

♩ = 92,000130

9

16

20

41

20

66

73

16

94

101

105

11

♩ = 92,000130

81

84

88

27

Violin

98 Degrees - Because Of You

♩ = 92,000130

10

96

110

3

98 Degrees - Because Of You

Viola

♩ = 92,000130

9

17

39

48

71

79

87

96

103

16

16

11

Violoncello

98 Degrees - Because Of You

♩ = 92,000130

98 Degrees - Because Of You

Solo

59

64

68

71

75

79

90

93

96

100

103

107

111
