

Antonio Marcos - O Homem de Nazare 2

♩ = 72,999985

Horn in F

Percussion

Jazz Guitar

Electric Guitar

Electric Guitar

5-string Electric Bass

Honky-tonk Piano

♩ = 72,999985

Synth Strings

Viola

Viola

Solo

Solo

Perc. 

E. Gtr. 

H-t. Pno. 

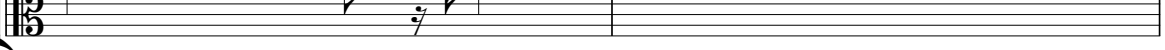
Vla. 

6 

E. Gtr. 

E. Bass 

Vla. 

Solo 

Solo 

8 

E. Gtr. 

E. Bass 

Vla. 

Solo 

Solo 

10

Hn.
Perc.
E. Gtr.
E. Bass
Vla.
Solo
Solo

12

Perc.
E. Gtr.
E. Bass
Vla.
Solo
Solo

14

16

18

Perc.

E. Gtr.

E. Bass

Vla.

Solo

Solo

20

Perc.

E. Gtr.

E. Bass

Vla.

Solo

Solo

21

Perc.

E. Gtr.

E. Bass

Vla.

Solo

Solo

23

Perc.

E. Gtr.

E. Bass

Vla.

Solo

Solo

25

27

29

Perc.

E. Gtr.

E. Bass

Vla.

Solo

Solo

31

Hn.

Perc.

E. Gtr.

E. Bass

Vla.

Solo

Solo

33

Perc. E. Gtr. E. Bass Vla. Solo Solo

35

Perc. E. Gtr. E. Bass Vla. Solo Solo

37

Hn.
Perc.
E. Gtr.
E. Bass
Vla.
Solo
Solo

39

Perc.
E. Gtr.
E. Bass
Vla.
Solo
Solo

41

Perc. E. Gtr. E. Bass Vla. Solo Solo

43

Perc. E. Gtr. E. Bass Vla. Solo Solo

45

Hn.
Perc.
E. Gtr.
E. Bass
Vla.
Solo
Solo

47

Hn.
Perc.
E. Gtr.
E. Bass
Vla.
Solo
Solo

49

Perc.

E. Gtr.

E. Bass

Vla.

Solo

Solo

51

Perc.

E. Gtr.

E. Bass

Vla.

Solo

Solo

53

Perc. E. Gtr. E. Bass Vla. Solo Solo

55

Perc. E. Gtr. E. Bass Vla. Solo Solo

57

Perc.

E. Gtr.

E. Bass

Vla.

Solo

Solo

59

Perc.

E. Gtr.

E. Bass

Vla.

Solo

Solo

61

63

65

Perc. E. Gtr. E. Bass Syn. Str. Vla. Solo Solo

67

Perc. E. Gtr. E. Bass Syn. Str. Vla. Solo Solo

68

Perc. E. Gtr. E. Bass Syn. Str. Vla. Solo Solo

70

Perc. E. Gtr. E. Bass Syn. Str. Vla. Solo Solo

71

72

74

Perc. 

E. Bass 

76

Perc. 

E. Gtr. 

E. Bass 

Vla. 

Solo 

Solo 

78

Perc. 

E. Gtr. 

E. Bass 

Vla. 

Solo 

Solo 

80

Perc.

E. Gtr.

E. Bass

Vla.

Solo

Solo

82

Perc.

E. Gtr.

E. Bass

Vla.

Solo

Solo

84

Hn.
Perc.
E. Gtr.
E. Bass
Vla.
Solo
Solo

85

Hn.
Perc.
E. Gtr.
E. Bass
Vla.
Solo
Solo

Antonio Marcos - O Homem de Nazare 2

Horn in F

♩ = 72,999985

8 4

16

13

32

4

39

7

48

36

Antonio Marcos - O Homem de Nazare 2

Percussion

♩ = 72,999985

3

8

12

16

19

22

25

28

32

36

V.S.

40

43

46

49

53

56

59

62

65

67

69

71

73

76

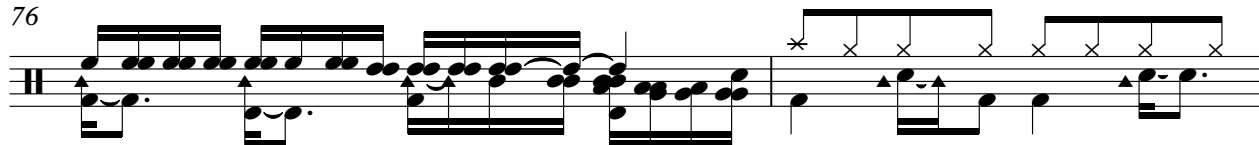

78

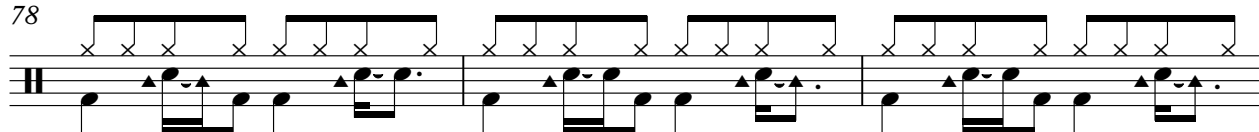

81

84

♩ = 72,999985

3

Antonio Marcos - O Homem de Nazare 2

Electric Guitar

♩ = 72,999985

4

8

11

14

17

20

22

24

26

29

V.S.

32

35

38

40

42

44

46

49

52

54

56

59

62

67

71

78

80

82

84

Electric Guitar

Antonio Marcos - O Homem de Nazare 2

♩ = 72,999985

5

Antonio Marcos - O Homem de Nazare 2

5-string Electric Bass

♩ = 72,999985

4

10

15

19

24

28

33

38

42

47

V.S.

52

57

62

65

67

69

71

74

78

82

Honky-tonk Piano

Antonio Marcos - O Homem de Nazare 2

♩ = 72,999985

5

81

Antonio Marcos - O Homem de Nazare 2

Synth Strings

♩ = 72,999985

61

64

66

68

70

72

14

Antonio Marcos - O Homem de Nazare 2

Viola

♩ = 72,999985

4

11

17

22

27

33

39

46

50

56

V.S.

Viola

61

65

68

71

78

83

Antonio Marcos - O Homem de Nazare 2

Viola

♩ = 72,999985

3/4 4/4 4/4 4/4

6 58 22

3/4 3/4

Antonio Marcos - O Homem de Nazare 2

Solo

♩ = 72,999985

4

8

11

14

17

20

23

26

29

32

V.S.

35

38

41

44

47

50

53

57

62

65

67

69

71

77

80

83

85

Antonio Marcos - O Homem de Nazare 2

Solo

♩ = 72,999985

4

8

10

13

15

17

19

21

23

25

V.S.

48

50

52

54

56

58

60

62
