

Babado Novo - Maozinha Maozinha

♩ = 140,000137

Musical score for Babado Novo - Maozinha Maozinha. The score is in 4/4 time and features the following instruments and parts:

- Piccolo in D \flat : Treble clef, 4/4 time, rests throughout.
- Tenor Saxophone: Treble clef, 4/4 time, rests throughout.
- Percussion: Percussion clef, 4/4 time, rhythmic pattern of eighth notes with 'x' marks.
- Kora: Treble clef, 4/4 time, rests throughout.
- Electric Bass: Bass clef, 4/4 time, rests throughout.
- 5-string Electric Bass: Bass clef, 4/4 time, rests throughout.
- Tape Sampler Keyboard [Brass]: Treble clef, 4/4 time, rests throughout.
- Synth Strings: Treble clef, 4/4 time, rests throughout.
- Orchestra Hit: Treble clef, 4/4 time, rests throughout.
- Solo: Treble clef, 4/4 time, rests throughout.
- Solo: Treble clef, 4/4 time, rests throughout.

Tempo: ♩ = 140,000137

Musical score for Db Picc., Perc., and Syn. Str. The score is in 4/4 time and features the following instruments and parts:

- Db Picc.: Treble clef, 4/4 time, rests throughout.
- Perc.: Percussion clef, 4/4 time, rhythmic pattern of eighth notes with 'x' marks.
- Syn. Str.: Treble clef, 4/4 time, rests throughout.

Tempo: ♩ = 140,000137

4

Db Picc.

Perc.

Syn. Str.

3

6

Db Picc.

Perc.

Syn. Str.

3

8

Db Picc.

Perc.

Syn. Str.

3

10

Db Picc.

Perc.

Syn. Str.

3

12

Db Picc.

Ten. Sax.

Perc.

E. Bass

E. Bass

Tape Smp. Brs

Syn. Str.

Orch. Hit

14

Ten. Sax.

Perc.

Kora

E. Bass

Tape Smp. Brs

Orch. Hit

Solo

16

Ten. Sax.
Perc.
Kora
E. Bass
Tape Smp. Brs
Orch. Hit
Solo

18

Ten. Sax.
Perc.
Kora
E. Bass
Tape Smp. Brs
Orch. Hit
Solo

20

Ten. Sax.

Perc.

Kora

E. Bass

Tape Smp. Brs

Orch. Hit

Solo

22

Perc.

Kora

E. Bass

Solo

24

Perc.

Kora

E. Bass

Solo

26

Ten. Sax.

Perc.

Kora

E. Bass

Tape Smp. Brs

Orch. Hit

Solo

28

Ten. Sax.

Perc.

Kora

E. Bass

Tape Smp. Brs

Orch. Hit

Solo

30 $\text{♩} = 140,0001$

Perc.

Kora

E. Bass

Solo $\text{♩} = 140,0001$

32

Perc.

Kora

E. Bass

Solo

34

Ten. Sax.

Perc.

Kora

E. Bass

Tape Smp. Brs

Orch. Hit

Solo

36

Ten. Sax.

Perc.

Kora

E. Bass

Tape Smp. Brs

Orch. Hit

Solo

Detailed description of the musical score: The score is divided into two systems. The first system covers measures 34 and 35. The second system covers measures 36 and 37. The instruments are: Tenor Saxophone (T.Sax.), Percussion (Perc.), Kora, Electric Bass (E. Bass), Tape Samples Brass (Tape Smp. Brs), Orchestral Hit (Orch. Hit), and Solo. Measure 34: T.Sax. has a whole rest followed by a sixteenth-note triplet. Perc. has a complex rhythmic pattern with 'x' marks. Kora has a sixteenth-note triplet. E. Bass has a sixteenth-note triplet. Tape Smp. Brs has a whole rest. Orch. Hit has a sixteenth-note triplet. Solo has a sixteenth-note triplet. Measure 35: T.Sax. has a sixteenth-note triplet. Perc. has a complex rhythmic pattern. Kora has a sixteenth-note triplet. E. Bass has a sixteenth-note triplet. Tape Smp. Brs has a sixteenth-note triplet. Orch. Hit has a sixteenth-note triplet. Solo has a sixteenth-note triplet. Measure 36: T.Sax. has a sixteenth-note triplet. Perc. has a complex rhythmic pattern. Kora has a sixteenth-note triplet. E. Bass has a sixteenth-note triplet. Tape Smp. Brs has a sixteenth-note triplet. Orch. Hit has a sixteenth-note triplet. Solo has a sixteenth-note triplet. Measure 37: T.Sax. has a sixteenth-note triplet. Perc. has a complex rhythmic pattern. Kora has a sixteenth-note triplet. E. Bass has a sixteenth-note triplet. Tape Smp. Brs has a sixteenth-note triplet. Orch. Hit has a sixteenth-note triplet. Solo has a sixteenth-note triplet.

38

Ten. Sax.

Perc.

Kora

E. Bass

Tape Smp. Brs

Orch. Hit

Solo

41

Ten. Sax.

Perc.

Kora

E. Bass

Tape Smp. Brs

Orch. Hit

Solo

43

Ten. Sax.

Perc.

Kora

E. Bass

Tape Smp. Brs

Orch. Hit

Solo

45

Ten. Sax.

Perc.

Kora

E. Bass

Tape Smp. Brs

Orch. Hit

Solo

48

50

52

Ten. Sax.

Perc.

Kora

E. Bass

Tape Smp. Brs

Orch. Hit

Solo

54

Ten. Sax.

Perc.

Kora

E. Bass

Tape Smp. Brs

Orch. Hit

Solo

56 ♩¹³ = 140,0001

Perc.

Kora

E. Bass

Solo ♩ = 140,0001

58

Perc.

Kora

E. Bass

Solo

60

Ten. Sax.

Perc.

Kora

E. Bass

Tape Smp. Brs

Orch. Hit

Solo

62

Ten. Sax.

Perc.

Kora

E. Bass

Tape Smp. Brs

Orch. Hit

Solo

64

Perc.

Kora

E. Bass

Solo

66

Perc.

Kora

E. Bass

Solo

68

Ten. Sax.

Perc.

Kora

E. Bass

Tape Smp. Brs

Orch. Hit

Solo

70

Ten. Sax.

Perc.

Kora

E. Bass

Tape Smp. Brs

Orch. Hit

Solo

72

Ten. Sax.

Perc.

Kora

E. Bass

Tape Smp. Brs

Orch. Hit

Solo

74

Ten. Sax.

Perc.

Kora

E. Bass

Tape Smp. Brs

Orch. Hit

Solo

76

Ten. Sax.

Perc.

Kora

E. Bass

Tape Smp. Brs

Orch. Hit

Solo

78

Ten. Sax.

Perc.

Kora

E. Bass

Tape Smp. Brs

Orch. Hit

Solo

81

Ten. Sax.

Perc.

Kora

E. Bass

Tape Smp. Brs

Orch. Hit

Solo

83

$\text{♩} = 140,0001\text{z}$

Ten. Sax.

Perc.

Kora

E. Bass

Tape Smp. Brs

Orch. Hit

Solo

$\text{♩} = 140,0001\text{z}$

85

Ten. Sax.

Perc.

Kora

E. Bass

Tape Smp. Brs

Orch. Hit

Solo

87

Perc.

Kora

E. Bass

Solo

88

Perc.

Kora

E. Bass

90

Perc. Kora E. Bass Solo

92

Perc. Kora E. Bass Solo

93

Perc. Kora E. Bass Solo

94

Perc.

Kora

E. Bass

Solo

95

Ten. Sax.

Perc.

Kora

E. Bass

Tape Smp. Brs

Orch. Hit

Solo

97

Ten. Sax.

Perc.

Kora

E. Bass

Tape Smp. Brs

Orch. Hit

Solo

99

Ten. Sax.

Perc.

Kora

E. Bass

Tape Smp. Brs

Orch. Hit

Solo

101

Ten. Sax.
Perc.
Kora
E. Bass
Tape Smp. Brs
Orch. Hit
Solo

103

Ten. Sax.
Perc.
Kora
E. Bass
Tape Smp. Brs
Orch. Hit
Solo

106

108

110

Ten. Sax.

Perc.

Kora

E. Bass

Tape Smp. Brs

Orch. Hit

Solo

112

Ten. Sax.

Perc.

Kora

E. Bass

Tape Smp. Brs

Orch. Hit

Solo

♩ = 140,000137

115

Ten. Sax.

Perc.

Kora

E. Bass

Tape Smp. Brs

Orch. Hit

Solo

♩ = 140,000137

118

Ten. Sax.

Perc.

Kora

E. Bass

Tape Smp. Brs

Orch. Hit

Solo

120

Ten. Sax.

Perc.

Kora

E. Bass

Tape Smp. Brs

Orch. Hit

Solo

122

Ten. Sax.

Perc.

Kora

E. Bass

Tape Smp. Brs

Orch. Hit

Solo

124

Ten. Sax.
Perc.
Kora
E. Bass
Tape Smp. Brs
Orch. Hit
Solo

126

Ten. Sax.
Perc.
Kora
E. Bass
Tape Smp. Brs
Orch. Hit
Solo

128

Ten. Sax.

Perc.

Kora

E. Bass

Tape Smp. Brs

Orch. Hit

Solo

Solo

130

Perc.

Solo

Solo

132

Perc.

Kora

E. Bass

Solo

134

Perc. Kora E. Bass Solo

136

Perc. Kora E. Bass Solo

138

Perc. Kora E. Bass Solo

140

Perc. Kora E. Bass Solo

142 ♩ = 140,0001

Perc. Kora E. Bass Solo

144

Perc. Kora E. Bass Solo

146

Perc. Kora E. Bass Solo

148

Perc. Kora E. Bass Solo

150

Perc. Kora E. Bass Solo

152

Perc. Kora E. Bass Solo

154

Perc. Kora E. Bass Solo

156

Perc. Kora E. Bass Solo

158

Perc.

Kora

E. Bass

Solo

160

Perc.

Kora

E. Bass

Solo

162

Perc.

Kora

E. Bass

Solo

164

Ten. Sax.

Perc.

E. Bass

Tape Smp. Brs

Orch. Hit

Babado Novo - Maozinha Maozinha

Piccolo in D \flat

$\text{♩} = 140,000137$

2 3 3

7

3 3 3

13

$\text{♩} = 140,000137$ $\text{♩} = 140,0001$

18 26 27

84

$\text{♩} = 140,000137$ $\text{♩} = 140,000137$ $\text{♩} = 140,0001$

31 28 24

Tenor Saxophone

Babado Novo - Maozinha Maozinha

♩ = 140,000137

12

16

20

28

36

41

46

50

54

61

♩ = 140,000137

♩ = 140,000137

68

73

78

82

♩ = 140,000137

86

9

98

103

107

111

♩ = 140,000

116

121

125

128

♩ = 140,000

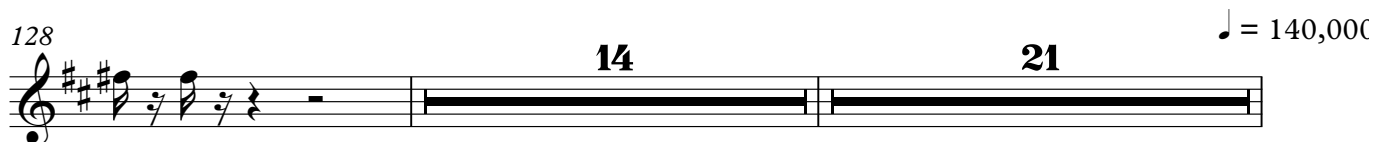

164

Babado Novo - Maozinha Maozinha

Percussion

♩ = 140,000137

3

5

7

9

11

14

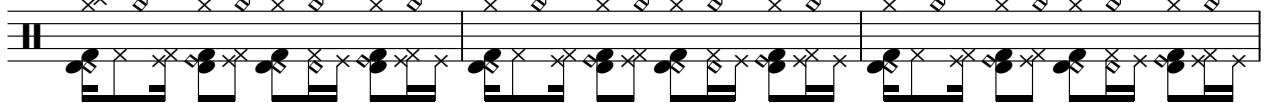

17

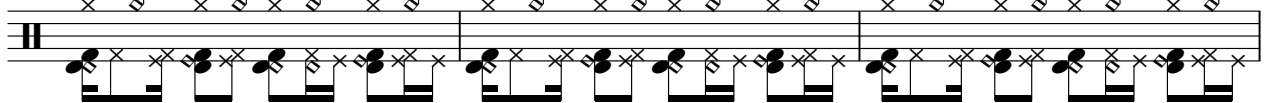

20

23

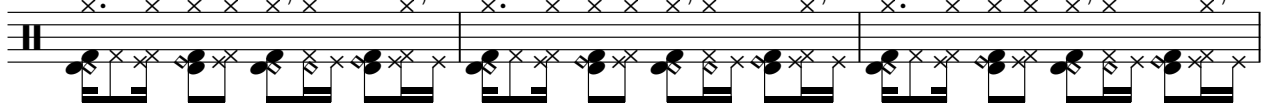

V.S.

Percussion

26

29 = 140,00

32

34

37

40

43

46

49

52

Percussion

$\text{♩} = 140,00$
3

55

58

61

64

67

70

73

76

79

82

$\text{♩} = 140,00$

V.S.

Percussion

85

88

91

94

96

99

102

105

108

111

Percussion
♩ = 140,000137

115

118

120

123

126

131

135

139

143

147

V.S.

151

155

159

163

165

♩ = 140,000137

13

16

19

22

24

26

29

32

34

37

♩ = 140,00

Kora

40

43

46

49

52

55

58

61

64

67

Kora

70

73

76

79

82

85

87

88

90

92

Kora

93

94

96

99

102

105

108

110

112

♩ = 140,000

116

120

123

126

129

134

137

140

♩ = 140,000

143

146

149

6

Kora

152

3 3

3 3

155

3 3

3 3

158

3 3

161

3 3

163

3

Electric Bass

Babado Novo - Maozinha Maozinha

♩ = 140,000137

11 **17**

31

26 ♩ = 140,000137 **27** ♩ = 140,000137 **31** ♩ = 140,000

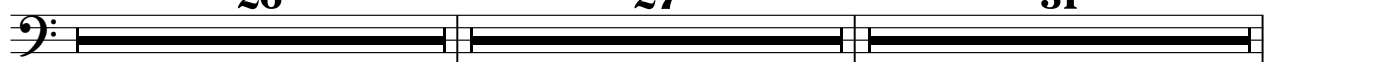

115

28 ♩ = 140,000137 **24** ♩ = 140,0001

Babado Novo - Maozinha Maozinha

5-string Electric Bass

♩ = 140,000137

12

17

22

27

♩ = 140,000

32

37

42

47

51

54

♩ = 140,000

V.S.

58

63

68

73

78

83

♩ = 140,000137

87

92

96

101

106

110

115

$\text{♩} = 140,000137$

120

125

132

137

142

$\text{♩} = 140,000137$

147

152

V.S.

157

162

165

Tape Sampler Keyboard [Brass]

Babado Novo - Maozinha Maozinha

♩ = 140,000137

12

16

20

28

36

40

45

49

♩ = 140,000137

V.S.

53

60

68

72

76

80

84

96

100

105

109

114

♩ = 140,000137

119

123

127

14

143

21

♩ = 140,000137

165

Synth Strings

Babado Novo - Maozinha Maozinha

♩ = 140,000137

10

♩ = 140,000

18

26

57

♩ = 140,000137

27

31

♩ = 140,000:

115

♩ = 140,000137

28

24

♩ = 140,0001

♩ = 140,000137

12

16

20

28

36

40

44

48

52

54

♩ = 140,000

2 3

60

6

3

5

68

6

3

72

76

80

84

$\text{♩} = 140,000137$

9

96

100

104

108

112

♩ = 140,000137

118

122

126

129

14

21

♩ = 140,000137

165

Babado Novo - Maozinha Maozinha

Solo

♩ = 140,000137

13

20

24

26

30

32

34

38

45

52

♩ = 140,000

V.S.

56

58

61

64

66

69

75

82

92

99

105

113

♩ = 140,000137

119

128

132

11

24

♩ = 140,0001

Babado Novo - Maozinha Maozinha

Solo

V.S.

