

Fernanda Abreu - Voce para mim

♩ = 94,999992

4

Copyright © 1995 by WALTER AUGUSTO O. JUNIOR.

6

8

10

Perc.

Mar.

E. Gtr.

E. Bass

Syn. Str.

Solo

12

Perc.

E. Gtr.

E. Bass

Solo

14

Perc.

E. Gtr.

E. Bass

Solo

16

Perc.

E. Gtr.

E. Bass

Solo

18

Perc.

E. Gtr.

E. Bass

Syn. Str.

Solo

20

Perc.

E. Gtr.

E. Bass

Syn. Str.

Solo

22

Perc.

E. Gtr.

E. Bass

Syn. Str.

Solo

24

Perc.

E. Gtr.

E. Bass

Solo

26

Fl.

Perc.

E. Gtr.

E. Bass

Syn. Str.

Solo

28

Fl.

Perc.

E. Gtr.

E. Bass

Syn. Str.

Solo

30

Fl.

Perc.

E. Gtr.

E. Bass

Syn. Str.

Solo

32

Fl. Perc. E. Gtr. E. Bass Syn. Str. Solo

34

Fl. Perc. E. Gtr. E. Bass Syn. Str. Solo

36

Perc. E. Gtr. E. Bass Solo

38

Perc. E. Gtr. E. Bass Solo

40

Perc. E. Gtr. E. Bass Solo

42

Perc. E. Gtr. E. Bass Syn. Str. Solo

44

Perc. E. Gtr. E. Bass Syn. Str. Solo

46

Perc.

E. Gtr.

E. Bass

Syn. Str.

Solo

48

Perc.

E. Gtr.

E. Bass

Solo

50

Perc. E. Gtr. E. Bass FM Solo

52

Perc. E. Gtr. E. Bass FM Solo

54

Perc.

E. Gtr.

E. Bass

FM

Solo

55

Perc.

E. Gtr.

E. Bass

FM

Solo

56

Perc.

E. Gtr.

E. Bass

FM

Solo

58

Perc.

E. Gtr.

E. Bass

FM

Solo

60

Perc. E. Gtr. E. Gtr. E. Bass

62

Perc. Mar. E. Gtr. E. Bass Syn. Str. Solo

64

66

68

Perc.

E. Gtr.

E. Bass

Syn. Str.

Solo

70

Perc.

E. Gtr.

E. Bass

Syn. Str.

Solo

72

Perc.

E. Gtr.

E. Bass

Solo

74

Fl.

Perc.

E. Gtr.

E. Bass

Syn. Str.

Solo

76

Fl. Perc. E. Gtr. E. Bass Syn. Str. Solo

78

Fl. Perc. E. Gtr. E. Bass Syn. Str. Solo

80

Fl. Perc. E. Gtr. E. Bass Syn. Str. Solo

82

Fl. Perc. E. Gtr. E. Bass FM Syn. Str. Solo

84

86

88

Perc.

E. Gtr.

FM

Solo

90

Perc.

Mar.

E. Gtr.

E. Bass

FM

Solo

Flute

Fernanda Abreu - Voce para mim

♩ = 94,999992

26

30

35

40

78

81

10

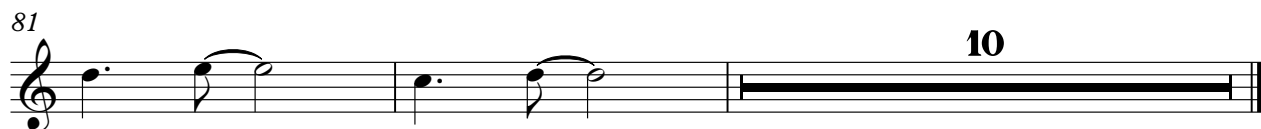

Fernanda Abreu - Voce para mim

Percussion

♩ = 94,999992

2

5

7

9

11

13

15

17

19

21

Copyright © 1995 by WALTER AUGUSTO O. JUNIOR.

V.S.

Percussion

Percussion

43

45

47

49

51

53

55

57

59

61

V.S.

Percussion

83

85

87

89

Marimba

Fernanda Abreu - Voce para mim

♩ = 94,999992

6

10

51

64

18

85

4

4

Copyright © 1995 by WALTER AUGUSTO O. JUNIOR.

Electric Guitar

Fernanda Abreu - Voce para mim

♩ = 94,999992

2

6

9

12

15

18

20

22

25

28

Copyright © 1995 by WALTER AUGUSTO O. JUNIOR.

V.S.

Electric Guitar

Electric Guitar

4

Electric Guitar

89

90

Electric Guitar

Fernanda Abreu - Voce para mim

♩ = 94,999992

4 3 3

10

51 3

65

19

85

7

Copyright © 1995 by WALTER AUGUSTO O. JUNIOR.

Fernanda Abreu - Voce para mim

Electric Bass

♩ = 94,999992

2

6

10

14

18

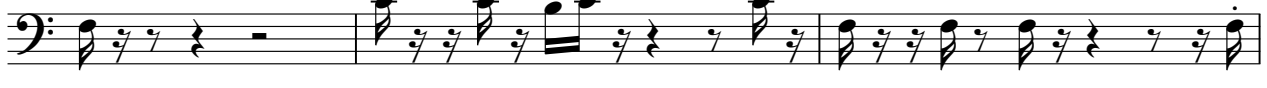

21

25

29

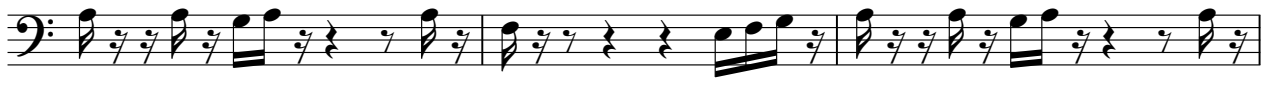

32

36

40

44

47

51

54

57

60

64

68

71

75

78

81

85

♩ = 94,999992

50

52

54

56

58

24

83

85

87

89

2

Synth Strings

Fernanda Abreu - Voce para mim

♩ = 94,999992

6 8

19

4 8 8 8

30

8 8 8 8 8 8 8 8

45

16 8 8 8

65

7 4 4

75

8 8 8 8 8

80

8 8 8 8 8 8 8 8

Fernanda Abreu - Voce para mim

Solo

♩ = 94,999992

2

10

18

27

35

44

51

55

4

Copyright © 1995 by WALTER AUGUSTO O. JUNIOR.

2

Solo

63

72

81

87
