

If I Didn`T Care - Inkspots.

♩ = 62,000061

Drums

Piano 2

Lead

Guitar

Bass

Piano

Background Vocals

♩ = 62,000061

8 3

Drums: Snare drum pattern with eighth notes and rests. Sixteenth notes are marked with 'x'.

Lead: Treble clef, quarter notes with a slur over the last two measures.

Bass: Bass clef, quarter notes with a triplet '3' under the first measure.

9

Drums: Snare drum pattern with eighth notes and rests. Sixteenth notes are marked with 'x'.

Lead: Treble clef, quarter notes with a triplet '3' under the first measure.

Bass: Bass clef, quarter notes with a triplet '3' under the first measure.

10

Drums

Piano 2

Lead

Guitar

Bass

Piano

11

Drums

Piano 2

Lead

Guitar

Bass

Piano

12 6 6 5

Drums

Piano 2

Lead

Guitar

Bass

Piano

13 6 6

Drums

Piano 2

Lead

Guitar

Bass

Piano

14

Drums

Piano 2

Lead

Guitar

Bass

Piano

16

Drums

Piano 2

Lead

Guitar

Bass

Piano

17 7

Drums: Sixteenth-note patterns with 'x' marks for cymbals. Measure 17 has two groups of sixteenth notes, each with a '6' above it. Measure 18 has two groups of sixteenth notes, each with a '6' above it.

Lead: Measure 17 has a dotted quarter note followed by an eighth note. Measure 18 has a dotted quarter note followed by an eighth note.

Bass: Measure 17 has a dotted quarter note followed by an eighth note. Measure 18 has a dotted quarter note followed by an eighth note.

18

Drums: Sixteenth-note patterns with 'x' marks for cymbals. Measure 18 has two groups of sixteenth notes, each with a '6' above it. Measure 19 has two groups of sixteenth notes, each with a '6' above it.

Lead: Measure 18 has a dotted quarter note followed by an eighth note. Measure 19 has a dotted quarter note followed by an eighth note.

Bass: Measure 18 has a dotted quarter note followed by an eighth note. Measure 19 has a dotted quarter note followed by an eighth note.

19

Drums

Piano 2

Lead

Guitar

Bass

Piano

21

Drums

Piano 2

Lead

Guitar

Bass

Piano

23

Drums

Piano 2

Lead

Guitar

Bass

Piano

25

Drums

Piano 2

Lead

Guitar

Bass

Piano

26

Drums

Piano 2

Lead

Guitar

Bass

Piano

27

Drums

Piano 2

Lead

Guitar

Bass

Piano

28

Drums

Piano 2

Lead

Guitar

Bass

Piano

6

6

6

6

3

3

29

Drums

Piano 2

Lead

Guitar

Bass

Piano

6

6

6

6

3

3

30

Drums

Piano 2

Lead

Guitar

Bass

Piano

31

Drums

Piano 2

Lead

Guitar

Bass

Piano

32 13

Drums

Piano 2

Lead

Guitar

Bass

Piano

33

Drums

Piano 2

Lead

Guitar

Bass

Piano

37 15

Drums

Piano 2

Lead

Guitar

Bass

Piano

Background Vocals

43

Drums

Piano 2

Lead

Guitar

Bass

Piano

Background Vocals

44

Drums

Piano 2

Lead

Guitar

Bass

Piano

Background Vocals

45

Drums

Piano 2

Lead

Guitar

Bass

Piano

Background Vocals

46

Drums

Piano 2

Lead

Guitar

Bass

Piano

Background Vocals

50 23

Drums

Piano 2

Lead

Guitar

Bass

Piano

Background Vocals

51

Drums

Piano 2

Lead

Guitar

Bass

Piano

Background Vocals

52 25

Drums

Piano 2

Lead

Guitar

Bass

Piano

Background Vocals

- Piano:** Plays a complex accompaniment with chords and single notes, including a long, sustained chord at the end.
- Background Vocals:** Features a melodic line with various note values and rests.

54

Drums

Piano 2

Lead

Guitar

Bass

Piano

Background Vocals

56

Drums

Piano 2

Lead

Guitar

Bass

Piano

Background Vocals

57 27

Drums

Piano 2

Lead

Guitar

Bass

Piano

Background Vocals

60

Drums

Piano 2

Lead

Guitar

Bass

Piano

Background Vocals

61

Drums

Piano 2

Lead

Guitar

Bass

Piano

Background Vocals

63

Drums

Piano 2

Lead

Guitar

Bass

Piano

65

Drums

Piano 2

Lead

Guitar

Bass

Piano

Background Vocals

66 31

Drums

Piano 2

Lead

Guitar

Bass

Piano

Background Vocals

Detailed description of the musical score: The score is written for seven instruments: Drums, Piano 2, Lead, Guitar, Bass, Piano, and Background Vocals. The key signature consists of two flats (B-flat and E-flat). Measure 66: Drums play a pattern of sixteenth notes with accents. Piano 2 plays chords with a triplet of eighth notes. Lead has a quarter note followed by a long note. Guitar has eighth notes. Bass has a quarter note followed by a triplet of eighth notes. Piano has chords. Background Vocals has a long note. Measure 67: Drums continue the pattern. Piano 2 continues with chords and triplets. Lead has a long note. Guitar has eighth notes. Bass has a quarter note followed by a triplet of eighth notes. Piano has chords. Background Vocals has a long note. Measure 68: Drums continue the pattern. Piano 2 continues with chords and triplets. Lead has a quarter note followed by a long note. Guitar has eighth notes. Bass has a quarter note followed by a triplet of eighth notes. Piano has chords. Background Vocals has a long note. Measure 69: Drums continue the pattern. Piano 2 continues with chords and triplets. Lead has a quarter note followed by a long note. Guitar has eighth notes. Bass has a quarter note followed by a triplet of eighth notes. Piano has chords. Background Vocals has a long note. Measure 70: Drums continue the pattern. Piano 2 continues with chords and triplets. Lead has a quarter note followed by a long note. Guitar has eighth notes. Bass has a quarter note followed by a triplet of eighth notes. Piano has chords. Background Vocals has a long note.

68

Drums

Piano 2

Lead

Guitar

Bass

Piano

Background Vocals

If I Didn`T Care - Inkspots.

Drums

♩ = 62,000061

6 3 6 6

4 6 6 6 6 6 6 6

7 6 6 6 6 6 6 6

10 6 6 6 6 6 6 6

13 6 6 6 6 6 6 6

16 6 6 6 6 6 6 6

19 6 6 6 6 6 6 6

22 6 6 6 6 6 6 6

25 6 6 6 6 6 6 6

28 6 6 6 6 6 6 6

V.S.

Drums

Drums

53

55

57

59

61

65

67

If I Didn`T Care - Inkspots.

Piano 2

$\text{♩} = 62,000061$

4

6

8

10

12

14

16

18

20

V.S.

23

25

27

29

31

33

35

37

39

41

V.S.

57

58

59

61

64

66

68

If I Didn`T Care - Inkspots.

Lead

♩ = 62,000061

7

13

18

23

28

33

39

45

50

V.S.

2

Lead

55

60

64

42

46

50

54

58

62

67

If I Didn`T Care - Inkspots.

Bass

♩ = 62,000061

6

10

14

18

22

26

30

34

38

V.S.

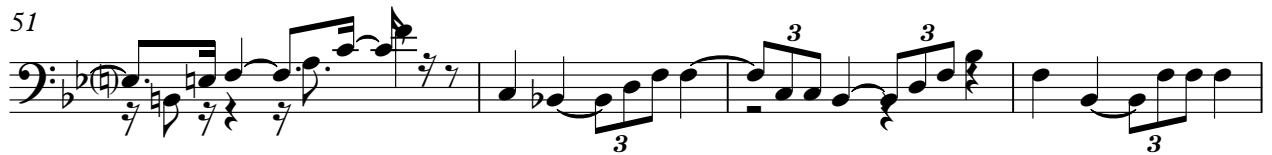

If I Didn`T Care - Inkspots.

Piano

♩ = 62,000061

Measures 19-24. The right hand continues with a melodic line. The left hand continues with chords and arpeggios.

V.S.

24

27

30

34

38

41

43

45

48

50

53

57

59

61

65

67

