

# Igor e Iago - Os Coracoes Nao Sao Iguais

♩ = 78,999969    ♩ = 78,999969

www.countrymidis.hpg.com.br

William dos Santos

William dos Santos  
William dos Santos

5

J. Gtr.

FM

Vc.

5

6

7

FM

Vc.

7

8

9

10

11

E. Bass

FM

Vc.

11

12

13

14

14

J. Gtr.

E. Bass

FM

Vc.

16

Perc.

J. Gtr.

E. Bass

3

Organ

FM

Vc.

Solo

17

Perc.

J. Gtr.

E. Bass

Organ

FM

Vc.

Solo

18

Perc.

J. Gtr.

E. Bass

Organ

FM

Vc.

Solo

19

Perc.

J. Gtr.

E. Bass

Organ

FM

Vc.

Solo

20

Perc.

J. Gtr.

E. Bass

Organ

FM

Vc.

Solo

Detailed description of the musical score: The score is for page 8, starting at measure 20. It consists of seven staves. The Percussion staff (Perc.) has a complex rhythmic pattern with accents and slurs. The J. Gtr. staff (J. Gtr.) has a melodic line with slurs and accents. The E. Bass staff (E. Bass) has a simple bass line. The Organ staff (Organ) has a melodic line with slurs. The FM staff (FM) has a melodic line with slurs. The Vc. staff (Vc.) has a melodic line with slurs. The Solo staff (Solo) has a melodic line with slurs.

21

Perc.

J. Gtr.

E. Bass

Organ

FM

Vc.

Solo

22

Perc.

J. Gtr.

E. Bass

Organ

FM

Vc.

Solo

23

Perc.

J. Gtr.

E. Bass

Organ

FM

Vc.

Solo

24

Perc.

Flex.

J. Gtr.

E. Gtr.

E. Bass

Organ

FM

Vc.

Solo

25

Perc.

J. Gtr.

E. Bass

Organ

FM

Vc.

Solo

26

Perc.

J. Gtr.

E. Bass

Organ

FM

Vc.

Solo

3

27

Perc.

J. Gtr.

E. Bass

Organ

FM

Vc.

Solo

28

Perc.

J. Gtr.

E. Bass

Organ

FM

Vc.

Solo

29

Perc.

J. Gtr.

E. Bass

Organ

FM

Vc.

Solo

30

Perc.

J. Gtr.

E. Bass

Organ

FM

Vc.

Solo

31

Perc.

J. Gtr.

E. Bass

Organ

FM

Vc.

Solo

32

Perc.

J. Gtr.

E. Bass

Organ

FM

Vc.

Solo

Detailed description of the musical score: The score is for page 20, starting at measure 32. It consists of seven staves. 1. Percussion: A complex rhythmic pattern with various note values and rests. 2. J. Gtr.: A melodic line in treble clef with a key signature of one sharp (F#), featuring chords and single notes. 3. E. Bass: A bass line in bass clef with a key signature of one sharp, consisting of simple quarter and eighth notes. 4. Organ: A grand staff (treble and bass clefs) with sustained chords. 5. FM: A grand staff with a complex melodic line in treble clef and a bass line in bass clef. 6. Vc.: A grand staff with sustained chords. 7. Solo: A single treble clef staff with a simple melodic line.

33

Perc.

Flex.

J. Gtr.

E. Gtr.

E. Bass

Organ

FM

Vc.

Solo

Solo

Solo

34

Flex.

J. Gtr.

E. Gtr.

E. Bass

Organ

FM

Vc.

Solo

Solo

35

36

Flex.

J. Gtr.

E. Gtr.

E. Bass

Organ

FM

Vc.

Solo

Solo

3

37

Flex.

J. Gtr.

E. Gtr.

E. Bass

Organ

FM

Vc.

Solo

Solo

38

Flex.

J. Gtr.

E. Gtr.

E. Bass

Organ

FM

Vc.

Solo

Solo

Detailed description of the musical score: The score is for page 26, starting at measure 38. It features eight staves. The Flex. staff has rests. The J. Gtr. staff has a melodic line with a triplet in measure 41. The E. Gtr. staff has a melodic line with slurs. The E. Bass staff has a bass line with slurs. The Organ staff has chords with slurs. The FM staff has chords with slurs. The Vc. staff has long sustained notes with slurs. The Solo staff (top) has a rhythmic pattern of eighth notes. The Solo staff (bottom) has a rhythmic pattern of eighth notes.

39

Flex.

J. Gtr.

E. Gtr.

E. Bass

Organ

FM

Vc.

Solo

Solo

40

Flex.

J. Gtr.

E. Gtr.

E. Bass

Organ

FM

Vc.

Solo

Solo

41

Flex.

J. Gtr.

E. Gtr.

E. Bass

Organ

FM

Vc.

Solo

Solo

42

Flex.

J. Gtr.

E. Gtr.

E. Bass

Organ

FM

Vc.

Solo

Solo

43

Flex.

J. Gtr.

E. Gtr.

E. Bass

Organ

FM

Vc.

Solo

Solo

44

Flex.

J. Gtr.

E. Gtr.

E. Bass

Organ

FM

Vc.

Solo

Solo

45

This musical score is for page 45 and includes the following parts:

- J. Gtr. (Jazz Guitar):** Provides a rhythmic accompaniment with chords and single notes, including slurs and accents.
- E. Gtr. (Electric Guitar):** Plays sustained chords with slurs and accents, mirroring the harmonic structure of the other guitars.
- Vc. (Violoncello):** Plays sustained chords with slurs and accents, similar to the guitar parts.
- Solo (top):** A single melodic line with slurs and accents.
- Solo (bottom):** A single melodic line with slurs and accents, appearing to be a different arrangement or continuation of the solo part.

46

Flex.

J. Gtr.

E. Gtr.

E. Bass

Organ

FM

Vc.

Solo

Solo

47

Flex.

J. Gtr.

E. Gtr.

E. Bass

Organ

FM

Vc.

Solo

Solo

48

Flex.

J. Gtr.

E. Gtr.

E. Bass

Organ

FM

Vc.

Solo

Solo

49

Flex.

J. Gtr.

E. Gtr.

E. Bass

Organ

FM

Vc.

Solo

50

Perc.

Flex.

J. Gtr.

E. Gtr.

E. Bass

Organ

FM

Vc.

Solo

Solo

51

Perc.

Flex.

J. Gtr.

E. Gtr.

E. Bass

Organ

FM

Vc.

Solo

52

Perc.

Flex.

J. Gtr.

E. Gtr.

E. Bass

Organ

FM

Vc.

Solo

3

53

Perc.

Flex.

J. Gtr.

E. Gtr.

E. Bass

Organ

FM

Vc.

Solo

54

Perc.

Flex.

J. Gtr.

E. Gtr.

E. Bass

Organ

FM

Vc.

Solo

55

Perc.

Flex.

J. Gtr.

E. Gtr.

E. Bass

Organ

FM

Vc.

Solo

56

Perc.

Flex.

J. Gtr.

E. Gtr.

E. Bass

Organ

FM

Vc.

Solo

57

Perc.

Flex.

J. Gtr.

E. Gtr.

E. Bass

Organ

FM

Vc.

Solo

58

Perc.

Flex.

J. Gtr.

E. Gtr.

E. Bass

Organ

FM

Vc.

Solo

59

Perc.

Flex.

J. Gtr.

E. Gtr.

E. Bass

Organ

FM

Vc.

Solo

60

Perc.

Flex.

J. Gtr.

E. Gtr.

E. Bass

Organ

FM

Vc.

Solo

61

Perc.

Flex.

J. Gtr.

E. Gtr.

E. Bass

Organ

FM

Vc.

Solo

62

Perc.

Flex.

J. Gtr.

E. Gtr.

E. Bass

Organ

FM

Vc.

Solo

Solo

Solo

63

Flex.

J. Gtr.

E. Gtr.

E. Bass

Organ

FM

Vc.

Solo

Solo

64

Flex.

J. Gtr.

E. Gtr.

E. Bass

Organ

FM

Vc.

Solo

Solo

65

- E. Gtr.:** Provides a sustained harmonic background with a long note.
- Organ:** Plays a simple accompaniment in the lower register.
- FM:** Features a complex melodic line with many beamed notes and slurs.
- Vc.:** Plays a melodic line with many beamed notes and slurs, mirroring the FM part.

66

67

68

69

70

Flex.

J. Gtr.

E. Gtr.

E. Bass

Organ

FM

Vc.

Solo

Solo

Detailed description of the musical score: The score is for page 58, starting at measure 70. It features eight staves. The Flex. staff has a treble clef and contains a series of chords with a sharp sign. The J. Gtr. staff has a treble clef and contains a series of chords with a sharp sign. The E. Gtr. staff has a treble clef and contains a series of chords with a sharp sign. The E. Bass staff has a bass clef and contains a series of notes with a sharp sign. The Organ part consists of two staves (treble and bass clefs) with a long, sustained chord. The FM part consists of two staves (treble and bass clefs) with a series of notes and chords. The Vc. staff has a bass clef and contains a series of notes with a sharp sign. The two Solo parts are on treble clefs and contain rhythmic patterns of eighth notes.

71

Perc.

Flex.

J. Gtr.

E. Gtr.

E. Bass

Organ

FM

Vc.

Solo

Solo

Solo

72

Flex.

J. Gtr.

E. Gtr.

E. Bass

Organ

FM

Vc.

Solo

Solo

73

74

Flex.

J. Gtr.

E. Gtr.

E. Bass

Organ

FM

Vc.

Solo

Solo

75

Flex.

J. Gtr.

E. Gtr.

E. Bass

Organ

FM

Vc.

Solo

Solo

76

Flex.

J. Gtr.

E. Gtr.

E. Bass

Organ

FM

Vc.

Solo

Solo

77

Flex.

J. Gtr.

E. Gtr.

E. Bass

Organ

FM

Vc.

Solo

Solo

78

Flex.

J. Gtr.

E. Gtr.

E. Bass

Organ

FM

Vc.

Solo

Solo

79

This musical score for page 79 includes the following parts:

80

Flex.

J. Gtr.

E. Gtr.

E. Bass

Organ

FM

Vc.

Solo

Solo

81

Flex.

J. Gtr.

E. Gtr.

E. Bass

Organ

FM

Vc.

Solo

Solo

82

Flex.

J. Gtr.

E. Gtr.

E. Bass

Organ

FM

Vc.

Solo

Solo

Detailed description of the musical score: The score is for page 70, starting at measure 82. It consists of nine staves. The Flex. staff (top) has a treble clef and contains a triplet of eighth notes. The J. Gtr. staff has a treble clef and contains a triplet of eighth notes. The E. Gtr. staff has a treble clef and contains a triplet of eighth notes. The E. Bass staff has a bass clef and contains a triplet of eighth notes. The Organ staff has a grand staff (treble and bass clefs) and contains a triplet of eighth notes. The FM staff has a grand staff and contains a triplet of eighth notes. The Vc. staff has a bass clef and contains a triplet of eighth notes. The two Solo staves have treble clefs and contain a triplet of eighth notes. The score includes various musical notations such as notes, rests, and triplets.

83

Flex.

J. Gtr.

E. Gtr.

E. Bass

Organ

FM

Vc.

Solo

Solo

84

Flex.

J. Gtr.

E. Gtr.

E. Bass

Organ

FM

Vc.

Solo

Solo

85

86

Flex.

J. Gtr.

E. Gtr.

E. Bass

Organ

FM

Vc.

Solo

Solo

87

Flex.

J. Gtr.

E. Gtr.

E. Bass

Organ

FM

Vc.

Solo

Solo

88

Flex.

J. Gtr.

E. Gtr.

E. Bass

Organ

FM

Vc.

Solo

Solo

Detailed description of the musical score: The score is for page 76, starting at measure 88. It consists of nine staves. The Flex. staff has rests in measures 88-91. The J. Gtr. staff has chords in measures 88-91, with a triplet in measure 91. The E. Gtr. staff has chords in measures 88-91, with a triplet in measure 91. The E. Bass staff has a bass line in measures 88-91, with a triplet in measure 91. The Organ staff has a long sustain in measure 91. The FM staff has a long sustain in measure 91. The Vc. staff has a long sustain in measure 91. The Solo staff has a long sustain in measure 91. The Solo staff has a long sustain in measure 91.

89

Flex.

J. Gtr.

E. Gtr.

E. Bass

Organ

FM

Vc.

Solo

Solo

90

Flex.

J. Gtr.

E. Gtr.

E. Bass

Organ

FM

Vc.

Solo

Solo

91

92

Flex.

J. Gtr.

E. Gtr.

E. Bass

Organ

FM

Vc.

Solo

Solo

93

Flex.

J. Gtr.

E. Gtr.

E. Bass

Organ

FM

Vc.

Solo

Solo

94

FM

Vc.

Solo

95

Flex.

E. Gtr.

FM

Vc.

Solo

96

Flex.

E. Gtr.

Organ

FM

Vc.

Solo

97

Flex.

E. Gtr.

Organ

FM

Vc.

Solo

99

Flex.

J. Gtr.

E. Gtr.

Organ

FM

Vc.

Solo

Solo

# Igor e Iago - Os Coracoes Nao Sao Iguais

Percussion

♩ = 78,999969 ♩ = 78,999969

**14**

**18**

**21**

**24**

**27**

**29**

**32** **14**

**48**

William dos Santos  
William dos Santos

2

Percussion

50

53

56

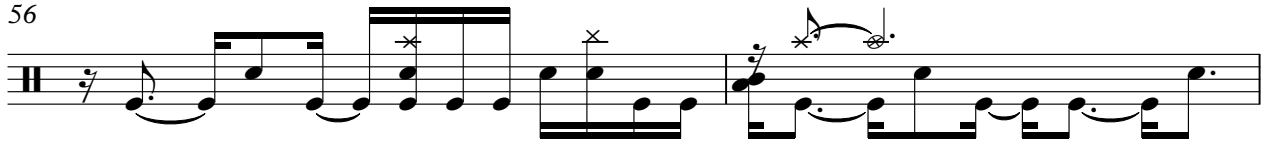

58

61

71

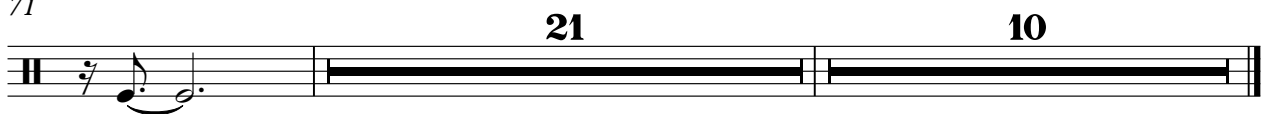

# Igor e Iago - Os Coracoes Nao Sao Iguais

Flexatone

♩ = 78,999969 ♩ = 78,999969  
www.countrymidis.hpg.com.br  
William dos Santos

22 7

32

35

38

41

44

46

48

51

William dos Santos  
William dos Santos

90

93

2

98

Igor e Iago - Os Coracoes Nao Sao Iguais

♩ = 78,999969 ♩ = 78,999969

William dos Santos  
William dos Santos

V.S.

V.S.

77

79

81

83

85

87

89

91

93

Electric Guitar

Igor e Iago - Os Coracoes Nao Sao Iguais

♩ = 78,999969 ♩ = 78,999969

22 7

32

35

38

41

44

46

48

51

William dos Santos  
William dos Santos

55

58

61

65

70

74

78

81

85

88

90

93

98

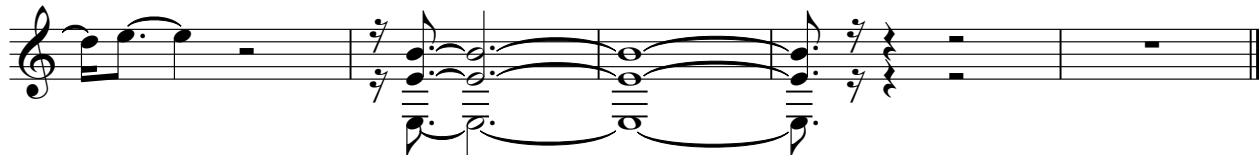

77

80

84

88

91

93

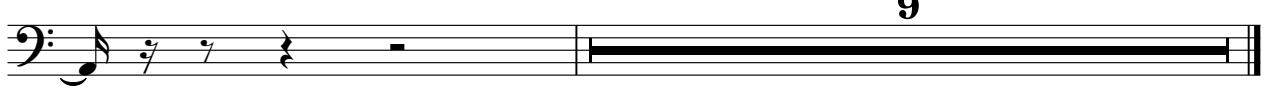

# Igor e Iago - Os Corações Não São Iguais

Rock Organ

♩ = 78,999969 ♩ = 78,999969

William dos Santos  
William dos Santos

V.S.

32

37

41

44

48

51

55

58

61

66

71

75

V.S.

79

84

89

93

98

♩ = 78,999969 ♩ = 78,999969

4

7

11

15

18

William dos Santos  
William dos Santos

V.S.

20

22

24

26

28

30

32

33

35

37

39

41

V.S.

43

45

47

49

52

54

56

58

60

62

64

66

V.S.

68

70

72

74

76

78

80

82

84

86

88

90

V.S.

92

93

96

98

Violoncello

Igor e Iago - Os Coracoes Nao Sao Iguais

♩ = 78,999969 ♩ = 78,999969

2

6

13

18

22

26

29

32

36

39

William dos Santos  
William dos Santos

V.S.

Violoncello

Violoncello

67

69

71

73

76

78

81

84

88

91

3

V.S.

4  
94

Violoncello

97

# Igor e Iago - Os Coracoes Nao Sao Iguais

Solo

♩ = 78,999969 ♩ = 78,999969

14

17

19

21

23

25

27

29

31

32

14

William dos Santos  
William dos Santos

48

51

53

55

57

59

61

71

# Igor e Iago - Os Coracoes Nao Sao Iguais

Solo

♩ = 78,999969    ♩ = 78,999969

30

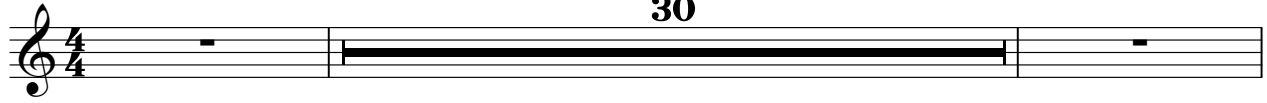

33

35

37

39

41

43

45

47

49

A series of 17 musical staves, each representing a measure of music. The music is a complex guitar solo in 4/4 time, featuring a mix of eighth and sixteenth notes, often beamed together. The key signature has one sharp (F#). The solo is highly rhythmic and technical. The number '30' is printed at the end of the 17th staff. At the bottom of the 17th staff, the name 'William dos Santos' is written twice.

William dos Santos  
William dos Santos

61

64

66

68

70

72

74

76

78

80

82

84

86

88

90

92

94

# Igor e Iago - Os Coracoes Nao Sao Iguais

Solo

♩ = 78,999969    ♩ = 78,999969

**30**

33

35

37

39

41

43

45

47

49

**12**

William dos Santos  
William dos Santos

