

# Infantil - Atirei o Pau No Gato

♩ = 201,050156

♩ = 201,050156

2

4

5

7

Perc.

J. Gtr.

S. Bass

FM

Solo

8

Perc.

J. Gtr.

S. Bass

FM

Solo

9

Perc.

J. Gtr.

S. Bass

FM

Solo

11

Perc.

J. Gtr.

S. Bass

FM

Solo

12

13

6

15

Perc. J. Gtr. S. Bass FM Solo

16

Perc. J. Gtr. S. Bass FM Solo

17

Perc.

J. Gtr.

S. Bass

FM

Solo

19

Perc.

J. Gtr.

S. Bass

FM

Solo

8

20

Perc.

J. Gtr.

S. Bass

FM

Solo

21

Perc.

J. Gtr.

S. Bass

FM

Solo

23

Perc.

J. Gtr.

S. Bass

FM

Solo

24

Perc.

J. Gtr.

S. Bass

FM

Solo

26

Perc.

J. Gtr.

S. Bass

FM

Solo

28

Perc.

J. Gtr.

S. Bass

FM

Solo

30

Perc. J. Gtr. S. Bass FM Pad 5 Solo

32

Perc. J. Gtr. S. Bass FM Solo

34

Perc.

J. Gtr.

S. Bass

FM

Solo

36

Perc.

J. Gtr.

S. Bass

FM

Pad 5

Solo

37

Perc.

J. Gtr.

S. Bass

FM

Solo

38

Perc.

J. Gtr.

S. Bass

FM

Solo

39

Perc.

J. Gtr.

S. Bass

FM

Solo

40

Perc.

J. Gtr.

S. Bass

FM

Solo

42

Perc. J. Gtr. S. Bass FM Solo

43

Perc. J. Gtr. S. Bass FM Solo

45

Perc.

J. Gtr.

S. Bass

FM

Solo

47

Perc.

J. Gtr.

S. Bass

FM

Solo

49

51

55

56

20

58

Perc.

J. Gtr.

S. Bass

FM

Solo

59

Perc.

J. Gtr.

S. Bass

FM

Solo

61

63

65

Perc.

J. Gtr.

S. Bass

FM

Solo

67

Perc.

J. Gtr.

S. Bass

FM

Solo

69

70

71

Perc. J. Gtr. S. Bass FM Pad 5 Solo

73

Perc. J. Gtr. S. Bass FM Solo

75

Perc.

J. Gtr.

S. Bass

FM

Solo

77

Perc.

J. Gtr.

S. Bass

Pad 5

Solo

78

Perc.

J. Gtr.

S. Bass

Solo

79

Perc.

J. Gtr.

S. Bass

Pad 5

Solo

80

Perc.

J. Gtr.

S. Bass

Pad 5

Solo

81

Perc.

J. Gtr.

S. Bass

Pad 5

Solo

Perc.

J. Gtr.

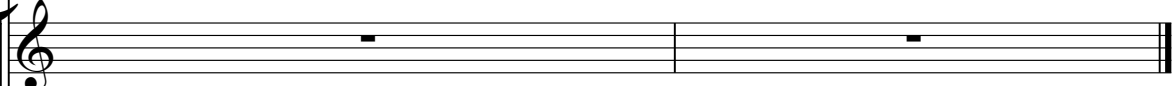

S. Bass

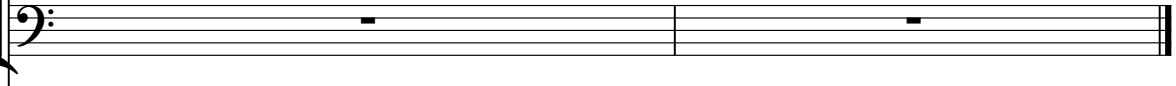

Pad 5

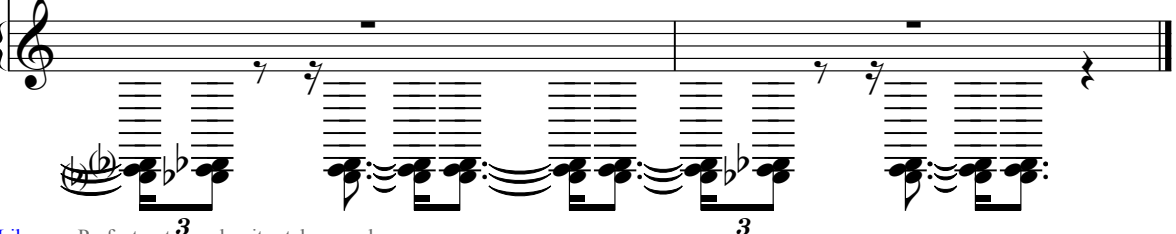

3 3

# Infantil - Atirei o Pau No Gato

## Percussion

♩ = 201,050156

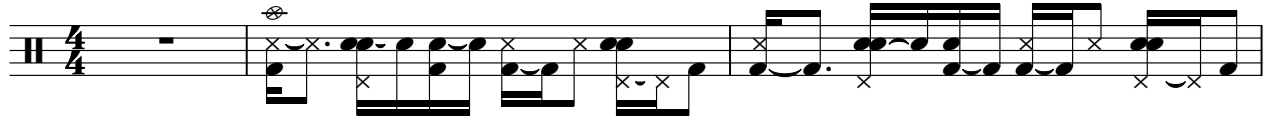

V.S.

Percussion

22

24

26

28

30

32

34

36

38

40

Percussion

42

44

46

48

50

52

54

56

58

60

V.S.

62

64

66

68

70

72

74

76

78

80

♩ = 201,050156

5

8

11

14

17

20

23

26

29

V.S.

32

35

38

41

44

47

50

53

56

59

62

65

68

71

74

77

80

# Infantil - Atirei o Pau No Gato

## Synth Bass

♩ = 201,050156

V.S.

32

35

38

41

44

47

50

53

56

59

62

65

68

71

74

77

79

♩ = 201,050156

5

11

17

23

29

35

41

47

53

59

65

71

75

# Infantil - Atirei o Pau No Gato

Pad 5 (Bowed)

♩ = 201,050156

11 18 4

36

15 9

62

6 5

77

2 6 3

80

6 6 3

81

6

82

3

# Infantil - Atirei o Pau No Gato

Solo

♩ = 201,050156

V.S.

Solo

Solo

58

61

64

67

70

73

76

79