

Infantil - Carequinha

♩ = 178,060043

Percussion

Percussion

Harp

Kora

geraldom@robynet.com.

♩ = 178,060043

Bandoneon

Solo

9

Perc.

Perc.

Hp.

Kora

geraldom@robynet.com.

Band.

Solo

12

Perc.

Perc.

Hp.

Kora

geraldom@robynet.com.

Band.

Solo

14

Perc. Perc. Hp. Kora gerald@robynet.com. Band. Solo

16

Perc. Perc. Hp. Kora gerald@robynet.com. Band. Solo

18

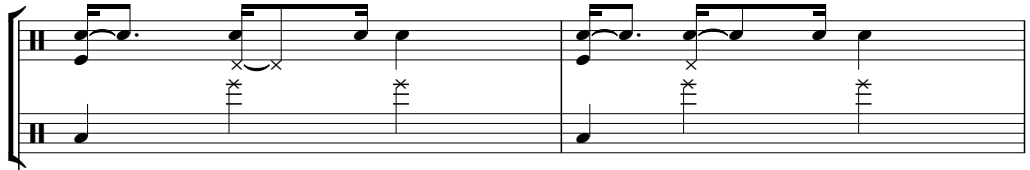
Perc. 

Hp. 

Kora 

geraldom@robynet.com.

Band. 

Solo 

20

Perc. 

Hp. 

Kora 

geraldom@robynet.com.

Band. 

Solo 

22

Perc. Perc. Hp. Kora Band. Solo

geraldom@robynet.com.

This block contains the musical notation for measures 22 and 23. It features six staves: Percussion (two staves), Harp (Hp., grand staff), Kora (two staves), Band (one staff), and Solo (one staff). The Percussion part includes a rhythmic pattern with 'x' marks. The Harp part has a melodic line with a triplet. The Kora part has a rhythmic accompaniment. The Band and Solo parts have melodic lines with various notes and rests.

24

Perc. Perc. Hp. Kora Band. Solo

geraldom@robynet.com.

This block contains the musical notation for measures 24 and 25. It features six staves: Percussion (two staves), Harp (Hp., grand staff), Kora (two staves), Band (one staff), and Solo (one staff). The Percussion part continues with the rhythmic pattern. The Harp part has a melodic line with a triplet. The Kora part has a rhythmic accompaniment. The Band and Solo parts have melodic lines with various notes and rests.

27

Perc.

Perc.

Hp.

Kora

geraldom@robynet.com.

Band.

Solo

29

Perc.

Perc.

Hp.

Kora

geraldom@robynet.com.

Band.

Solo

31

Perc. Perc. Hp. Kora geraldom@robynet.com. Band. Solo

33

Perc. Perc. Hp. Kora geraldom@robynet.com. Band. Solo

35

Perc.

Perc.

Hp.

Kora

geraldom@robynet.com.

Band.

Solo

38

Perc.

Perc.

Hp.

Kora

geraldom@robynet.com.

Band.

Solo

41

Perc. Perc. Hp. Kora gerald@robynet.com. Band. Solo

44

Perc. Perc. Hp. Kora gerald@robynet.com. Band. Solo

47

Perc.

Perc.

Hp.

Kora

Band.

Solo

geraldom@robynet.com.

49

Perc.

Perc.

Hp.

Kora

Band.

Solo

geraldom@robynet.com.

51

Perc. Perc. Hp. Kora gerald@robynet.com. Band. Solo

53

Perc. Perc. Hp. Kora gerald@robynet.com. Band. Solo

56

Perc.

Perc.

Hp.

Kora

geraldom@robynet.com.

Band.

Solo

58

Perc.

Perc.

Hp.

Kora

geraldom@robynet.com.

Band.

Solo

60

Perc. Perc. Hp. Kora gerald@robynet.com. Band. Solo

61

62

Perc. Perc. Hp. Kora gerald@robynet.com. Band. Solo

63

65

Perc.

Perc.

Hp.

Kora

geraldom@robynet.com.

Band.

Solo

67

Perc.

Perc.

Hp.

Kora

geraldom@robynet.com.

Band.

Solo

70

Perc. Perc. Hp. Kora gerald@robynet.com. Band. Solo

gerald@robynet.com.

73

Perc. Perc. Hp. Kora gerald@robynet.com. Band. Solo

gerald@robynet.com.

75

Perc. Perc. Hp. Kora Band. Solo

geraldom@robynet.com.

76

Perc. Perc. Hp. Kora Band. Solo

geraldom@robynet.com.

Percussion

Infantil - Carequinha

♩ = 178,060043

V.S.

Percussion

41

45

49

53

57

61

65

69

73

75

Infantil - Carequinha

Percussion

♩ = 178,060043

V.S.

2

Percussion

73

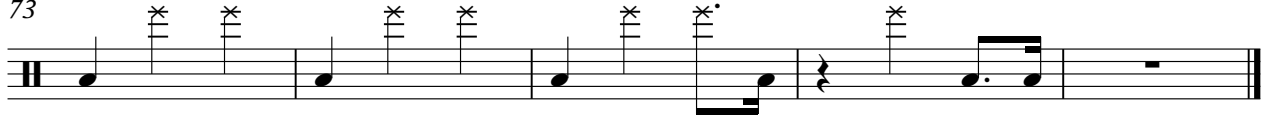

Harp

Infantil - Carequinha

♩ = 178,060043

1

5

8

12

16

20

V.S.

2

Harp

23

27

30

34

38

42

Harp

46

49

52

56

59

62

V.S.

66

70

74

♩ = 178,060043

6

11

16

21

26

31

36

41

46

51

56

61

66

71

74

Infantil - Carequinha

♩ = 178,060043

V.S.

71

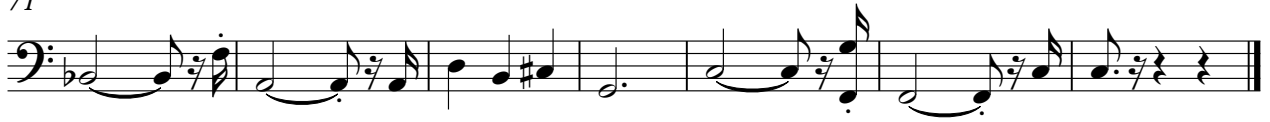

Bandoneon

Infantil - Carequinha

$\text{♩} = 178,060043$

3

8

13

19

25

31

36

41

46

51

56

62

67

73

76

Infantil - Carequinha

Solo

♩ = 178,060043

V.S.

69

73

76
