

# Infantil - Charlie Brow

♩ = 149,000214

Drums

Piano1

Piano1 notation for the first system, measures 1-3. The piano part is written in treble clef with a 4/4 time signature. It features a complex rhythmic pattern with many sixteenth notes and rests.

4

Drums

Piano1

Piano1 notation for the second system, measures 4-6. The piano part continues with a complex rhythmic pattern of sixteenth notes and rests.

Piano2

Piano2 notation for the second system, measures 4-6. The piano part continues with a complex rhythmic pattern of sixteenth notes and rests.

Piano3

Piano3 notation for the second system, measures 4-6. The piano part continues with a complex rhythmic pattern of sixteenth notes and rests.

7

Drums

Piano1

Piano1 notation for the third system, measures 7-9. The piano part continues with a complex rhythmic pattern of sixteenth notes and rests.

Piano2

Piano2 notation for the third system, measures 7-9. The piano part continues with a complex rhythmic pattern of sixteenth notes and rests.

Piano3

Piano3 notation for the third system, measures 7-9. The piano part continues with a complex rhythmic pattern of sixteenth notes and rests.

9

Drums

Piano1

Piano1 notation for measures 9-11, featuring a melodic line with eighth and sixteenth notes.

Piano2

Piano2 notation for measures 9-11, featuring a melodic line with eighth and sixteenth notes.

Piano3

Piano3 notation for measures 9-11, featuring a melodic line with eighth and sixteenth notes.

12

Drums

Piano1

Piano1 notation for measures 12-14, featuring a melodic line with eighth and sixteenth notes.

Piano2

Piano2 notation for measures 12-14, featuring a melodic line with eighth and sixteenth notes.

Piano3

Piano3 notation for measures 12-14, featuring a melodic line with eighth and sixteenth notes.

15

Drums

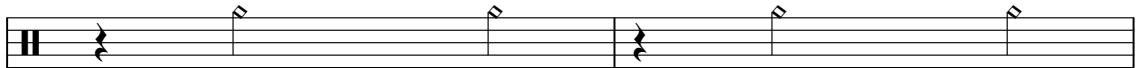

Piano1

Piano1 notation for measures 15-17, featuring a melodic line with eighth and sixteenth notes.

Piano2

Piano2 notation for measures 15-17, featuring a melodic line with eighth and sixteenth notes.

Piano3

Piano3 notation for measures 15-17, featuring a melodic line with eighth and sixteenth notes.

17

Drums

Piano1

Piano2

Piano3

20

Drums

Piano1

Piano2

Piano3

23

Drums

Piano1

Piano2

Piano3

26

Drums

Piano1

Piano2

Piano3

28

Drums

Piano1

Piano2

Piano3

30

Drums

Piano1

Piano2

Piano3

33

Drums

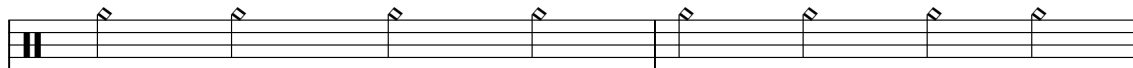

Piano1

Piano1 notation for measures 33-34, featuring a melodic line with various note values and rests.

Piano2

Piano2 notation for measures 33-34, featuring a complex melodic line with many beamed notes and rests.

Piano3

Piano3 notation for measures 33-34, featuring a melodic line with eighth and quarter notes.

35

Drums

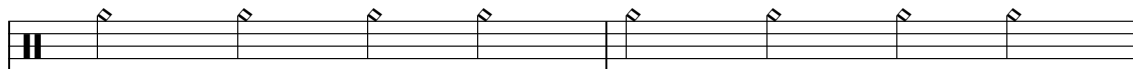

Piano1

Piano1 notation for measures 35-36, featuring a melodic line with various note values and rests.

Piano2

Piano2 notation for measures 35-36, featuring a complex melodic line with many beamed notes and rests.

Piano3

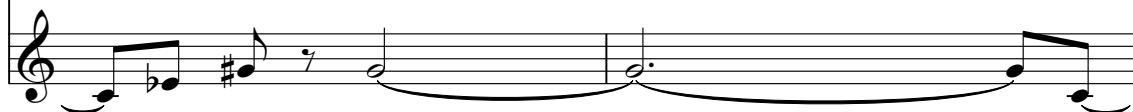

Piano3 notation for measures 35-36, featuring a melodic line with eighth and quarter notes.

37

Drums

Piano1

Piano1 notation for measures 37-38, featuring a melodic line with various note values and rests.

Piano2

Piano2 notation for measures 37-38, featuring a complex melodic line with many beamed notes and rests.

Piano3

Piano3 notation for measures 37-38, featuring a melodic line with eighth and quarter notes.

40

Drums

Piano1

Piano2

Piano3

43

Drums

Piano1

Piano2

Piano3

46

Bass Line

Drums

Piano1

Piano2

Piano3

49

Bass Line

Drums

Piano1

Piano2

Piano3

52

Bass Line

Drums

Piano1

Piano2

Piano3

55

Bass Line

Drums

Piano1

Piano2

58

Bass Line

Drums

Piano1

Piano2

60

Bass Line

Drums

Piano1

Piano2

63

Bass Line

Drums

Piano1

Piano2

Piano3

66

Bass Line

Drums

Piano1

Piano2

Piano3

68

Bass Line

Drums

Piano1

Piano2

Piano3

71

Bass Line

Drums

Piano1

Piano2

Piano3

74

Bass Line

Drums

Piano1

Piano2

Piano3

77

Bass Line

Drums

Piano1

Piano2

Piano3

80

Bass Line

Drums

Piano1

Piano3

83

Bass Line

Drums

Piano1

Piano3

86

Bass Line

Drums

Piano1

Piano3

88

Bass Line

Drums

Piano1

Piano3

90

Bass Line

Drums

Piano1

Piano3

92

Bass Line

Drums

Piano1

Piano3

95

Bass Line

Drums

Piano1

Piano2

Piano3

98

Bass Line

Drums

Piano1

Piano2

Piano3

100

Bass Line

Drums

Piano1

Piano2

Piano3

103

Bass Line

Drums

Piano1

Piano2

Piano3

106

Bass Line

Drums

Piano1

Piano2

Piano3

109

Bass Line

Drums

Piano1

112

Bass Line

Drums

Piano1

Piano2

Piano3

115

Bass Line

Drums

Piano1

Piano2

Piano3

118

Bass Line

Drums

Piano1

Piano2

Piano3

120

Bass Line

Drums

Piano1

Piano2

Piano3

# Infantil - Charlie Brow

## Bass Line

♩ = 149,000214

**47**

51

55

59

63

68

74

80

86

92

V.S.

Bass Line

98

104

110

116

119

Drums

Infantil - Charlie Brow

♩ = 149,000214

7

13

19

25

31

37

42

48

52

56

60

64

70

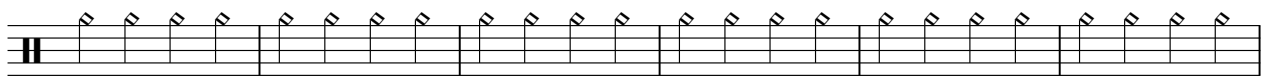

76

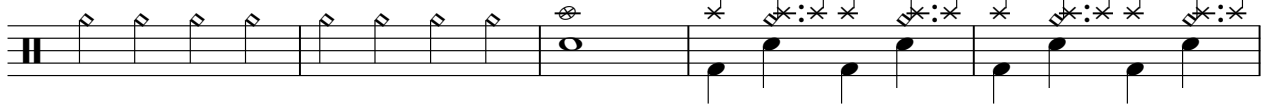

81

85

89

Drums

93

98

104

110

116

Infantil - Charlie Brow

Piano I

♩ = 149,000214

4  
7  
10  
13  
16  
19  
22  
26  
31

V.S.

V.S.

110

113

117

119

# Infantil - Charlie Brow

Piano2

♩ = 149,000214

3

8

13

18

23

28

33

37

42

48

V.S.

117

♩ = 149,000214

3

8

13

18

23

28

32

37

42

48

3

52 9

64

69

75

81

85

88

90

93

97

