

Infantil - Ciranda Cirandinha

♩ = 122,999969

Musical score for the first system of 'Infantil - Ciranda Cirandinha'. The score is in 4/4 time and features the following parts:

A tempo marking of ♩ = 122,999969 is present above the Percussion and Lead 8 staves.

Musical score for the second system of 'Infantil - Ciranda Cirandinha'. The score is in 4/4 time and features the following parts:

- Perc.**: A drum line with a steady eighth-note pattern.

geraldom@robynet.com.br

6

8

10

Perc.

E. Pno.

E. Pno.

S. Bass

Lead 6

Lead 8

Solo

12

Perc.

E. Pno.

E. Pno.

S. Bass

Lead 6

Lead 8

Solo

- Perc.**: The top staff, featuring a drum set icon and a rhythmic pattern of eighth notes with 'x' marks, indicating a specific drumming technique.
- E. Pno.**: The second staff, consisting of a grand piano icon and a two-staff system (treble and bass clefs). It contains complex piano accompaniment with triplets and various chordal textures.
- E. Pno.**: The third staff, a single treble clef staff with a piano icon, containing a melodic line with triplets.
- S. Bass**: The fourth staff, a single bass clef staff with a bassoon icon, containing a melodic line with triplets.
- Lead 6**: The fifth staff, a single treble clef staff with a guitar icon, containing a melodic line with triplets.
- Lead 8**: The sixth staff, a single treble clef staff with a guitar icon, containing a melodic line with triplets.
- Solo**: The seventh staff, a single treble clef staff with a guitar icon, containing a melodic line with triplets.

24

26

30

Perc.

E. Pno.

E. Pno.

S. Bass

Lead 6

Lead 8

Solo

32

Perc.

S. Bass

Lead 6

Lead 8

Solo

Infantil - Ciranda Cirandinha

Percussion

♩ = 122,999969

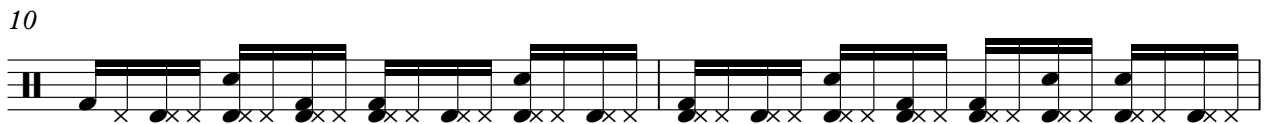
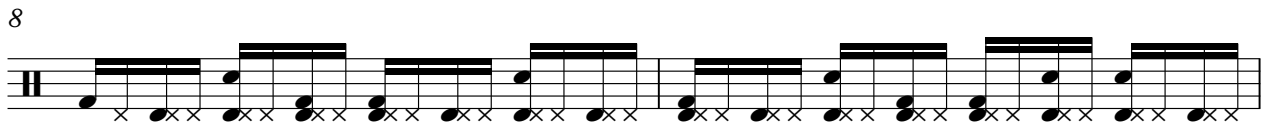
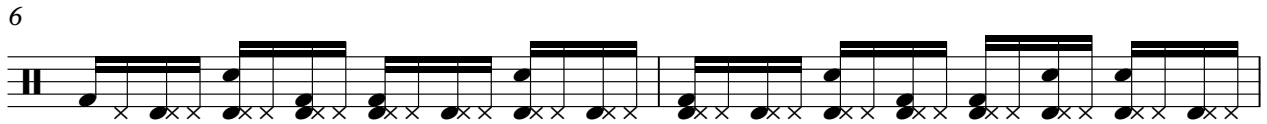

2

Percussion

22

24

26

28

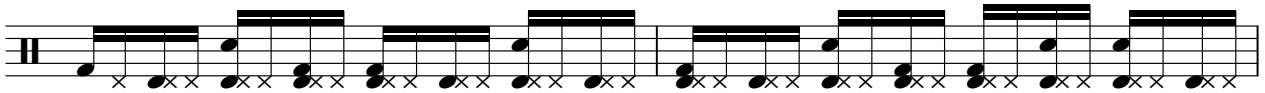

30

32

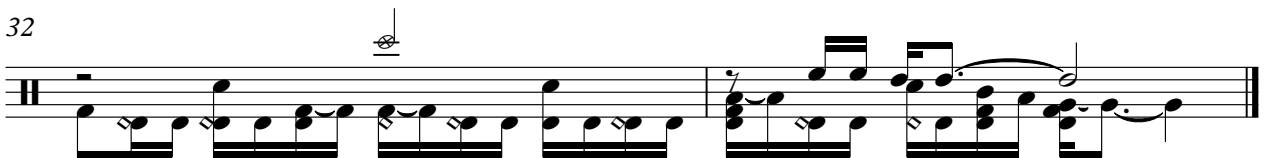

Electric Piano

Infantil - Ciranda Cirandinha

♩ = 122,999969

10

13

16

19

22

25

28

30

Infantil - Ciranda Cirandinha

Electric Piano

♩ = 122,999969

6

9

12

16

19

22

25

geraldom@robynet.com.br

V.S.

2

Electric Piano

28

30

Infantil - Ciranda Cirandinha

Synth Bass

♩ = 122,999969

4

7

9

11

13

15

17

19

21

23

25

27

29

31

Infantil - Ciranda Cirandinha

Lead 6 (Voice)

♩ = 122,999969

2

Lead 6 (Voice)

30

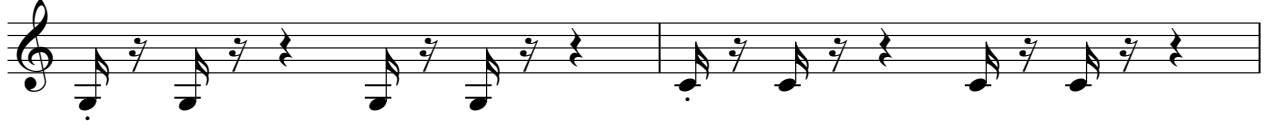

32

Lead 8 (Bass + Lead)

Infantil - Ciranda Cirandinha

$\text{♩} = 122,999969$

4
6
8
10
12
14
16
18
20

geraldom@robynet.com.br

V.S.

2

Lead 8 (Bass + Lead)

22

24

26

28

30

32

Infantil - Ciranda Cirandinha

Solo

♩ = 122,999969

4

6

8

10

12

14

16

18

20

geraldom@robynet.com.br

V.S.

2

Solo

22

24

26

28

30

31

