

Infantil - Nesta Rua

♩ = 132,019882

Standard

Harp

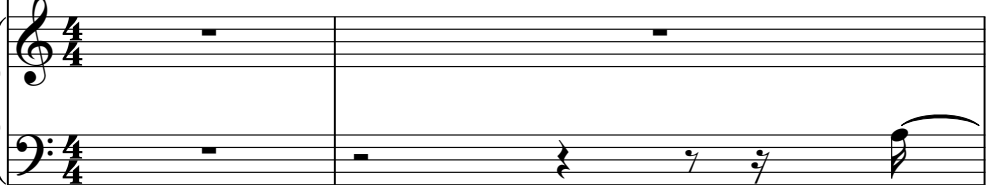

Harp

5-string Electric Bass

♩ = 132,019882

Strings

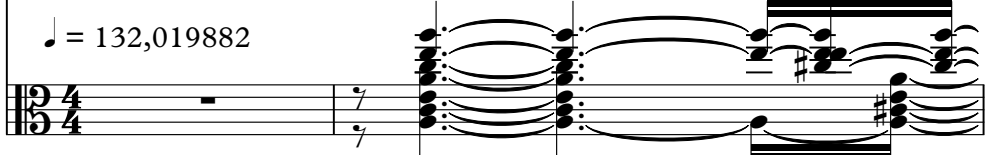

sequenciado por geraldodom@robynet.com.br

2

3

Standard

Harp

Harp

E. Bass

Strings

6

Standard

Harp

Harp

E. Bass

Strings

8

Standard

Harp

Harp

E. Bass

Strings

10

Standard

Harp

Harp

E. Bass

Strings

Standard

Harp

Harp

E. Bass

Strings

Standard

Harp

Harp

E. Bass

Strings

16

Standard

Harp

Harp

E. Bass

Strings

18

Standard

Harp

Harp

E. Bass

Strings

Standard

Harp

Harp

E. Bass

Strings

Standard

Harp

Harp

E. Bass

Strings

24

Standard

Harp

Harp

E. Bass

Strings

26

Standard

Harp

Harp

E. Bass

Strings

Standard

Harp

Harp

E. Bass

Strings

Standard

Harp

Harp

E. Bass

Strings

32

Standard

Harp

Harp

E. Bass

Strings

33

Standard

Harp

Harp

E. Bass

Strings

Standard

Harp

Harp

E. Bass

Strings

Standard

Harp

Harp

E. Bass

Strings

39

Standard

Harp

Harp

E. Bass

Strings

40

Standard

Harp

Harp

E. Bass

Strings

Standard

Harp

Harp

E. Bass

Strings

Standard

Harp

Harp

E. Bass

Strings

44

Standard

Harp

Harp

E. Bass

Strings

45

Standard

Harp

Harp

E. Bass

Strings

46

Standard

Harp

Harp

E. Bass

Strings

47

Standard

Harp

Harp

E. Bass

Strings

48

Standard

Harp

Harp

E. Bass

Strings

49

Standard

Harp

Harp

E. Bass

Strings

50

Standard

Harp

Harp

E. Bass

Strings

52

Standard

Harp

Harp

E. Bass

Strings

54

Standard

Harp

Harp

E. Bass

Strings

56

Standard

Harp

Harp

E. Bass

Strings

Standard

Infantil - Nesta Rua

♩ = 132,019882

6

11

15

20

25

30

34

39

43

sequenciado por geraldodom@robynet.com.br

V.S.

2

Standard

48

52

55

Harp

Infantil - Nesta Rua

♩ = 132,019882

sequenciado por geraldodom@robynet.com.br

V.S.

20

24

27

30

33

35

39

42

45

47

50

53

56

Harp

Infantil - Nesta Rua

♩ = 132,019882

6

11

16

22

28

34

39

44

50

sequenciado por geraldodom@robynet.com.br

V.S.

2

Harp

54

2

5-string Electric Bass

49

53

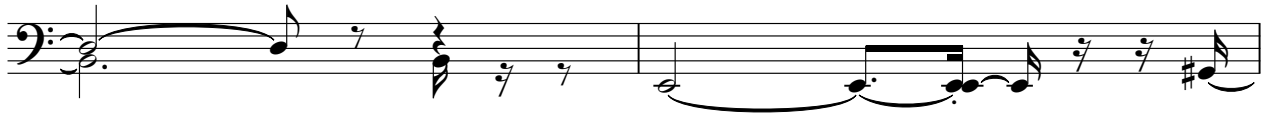

55

Infantil - Nesta Rua

Strings

♩ = 132,019882

sequenciado por geraldodom@robynet.com.br

3

V.S.

Strings

33

35

38

40

42

44

45

47

49

51

54

Strings

3
