

Infantil - Oh Suzana

♩ = 110,009995

Standard

Standard

Harp

Fingered Bs

Piano 3

Synth Bas 1

Slow String

Solo Vox

Bass & Lead

♩ = 110,009995

Voice Space

sequencia feita por geraldodom@robynet.com.br

4

Standard

Standard

Harp

Fingered Bs

Piano 3

Synth Bas 1

Slow String

Solo Vox

Bass & Lead

Voice Space

5

Standard

Standard

Harp

Fingered Bs

Piano 3

Synth Bas 1

Slow String

Solo Vox

Bass & Lead

Voice Space

6

Standard

Standard

Harp

Fingered Bs

Piano 3

Synth Bas 1

Slow String

Solo Vox

Bass & Lead

Voice Space

8

Standard

Standard

Harp

Fingered Bs

Piano 3

Synth Bas 1

Slow String

Solo Vox

Bass & Lead

Voice Space

9

Standard

Standard

Harp

Fingered Bs

Piano 3

Synth Bas 1

Slow String

Solo Vox

Bass & Lead

Voice Space

10

Standard

Standard

Harp

Fingered Bs

Piano 3

Synth Bas 1

Slow String

Solo Vox

Bass & Lead

Voice Space

11

Standard

Standard

Harp

Fingered Bs

Piano 3

Synth Bas 1

Slow String

Solo Vox

Bass & Lead

Voice Space

12

Standard

Standard

Harp

Fingered Bs

Piano 3

Synth Bas 1

Slow String

Solo Vox

Bass & Lead

Voice Space

13

Standard

Standard

Harp

Fingered Bs

Piano 3

Synth Bas 1

Slow String

Solo Vox

Bass & Lead

Voice Space

14

Standard

Standard

Harp

Fingered Bs

Piano 3

Synth Bas 1

Slow String

Solo Vox

Bass & Lead

Voice Space

15

Standard

Standard

Harp

Fingered Bs

Piano 3

Synth Bas 1

Slow String

Solo Vox

Bass & Lead

Voice Space

16

Standard

Standard

Harp

Fingered Bs

Piano 3

Synth Bas 1

Slow String

Solo Vox

Bass & Lead

Voice Space

17

Standard

Standard

Harp

Fingered Bs

Piano 3

Synth Bas 1

Slow String

Solo Vox

Bass & Lead

Voice Space

18

Standard

Standard

Harp

Fingered Bs

Piano 3

Synth Bas 1

Slow String

Solo Vox

Bass & Lead

Voice Space

19

Standard

Standard

Harp

Fingered Bs

Piano 3

Synth Bas 1

Slow String

Solo Vox

Bass & Lead

Voice Space

20

Standard

Standard

Harp

Fingered Bs

Piano 3

Synth Bas 1

Slow String

Solo Vox

Bass & Lead

Voice Space

21

Standard

Standard

Harp

Fingered Bs

Piano 3

Synth Bas 1

Slow String

Solo Vox

Bass & Lead

Voice Space

22

Standard

Standard

Harp

Fingered Bs

Piano 3

Synth Bas 1

Slow String

Solo Vox

Bass & Lead

Voice Space

23

Standard

Standard

Harp

Fingered Bs

Piano 3

Synth Bas 1

Slow String

Solo Vox

Bass & Lead

Voice Space

24

Standard

Standard

Harp

Fingered Bs

Piano 3

Synth Bas 1

Slow String

Solo Vox

Bass & Lead

Voice Space

25

Standard

Standard

Harp

Fingered Bs

Piano 3

Synth Bas 1

Slow String

Solo Vox

Bass & Lead

Voice Space

26

Standard

Standard

Harp

Fingered Bs

Piano 3

Synth Bas 1

Slow String

Solo Vox

Bass & Lead

Voice Space

27

Standard

Standard

Harp

Fingered Bs

Piano 3

Synth Bas 1

Slow String

Solo Vox

Bass & Lead

Voice Space

28

Standard

Standard

Harp

Fingered Bs

Piano 3

Synth Bas 1

Slow String

Solo Vox

Bass & Lead

Voice Space

29

Standard

Standard

Harp

Fingered Bs

Synth Bas 1

Slow String

Solo Vox

Bass & Lead

Voice Space

30

Standard

Standard

Harp

Fingered Bs

Synth Bas 1

Slow String

Solo Vox

Bass & Lead

Voice Space

Standard

Infantil - Oh Suzana

♩ = 110,009995

4

6

8

10

12

14

16

18

20

sequencia feita por geraldodom@robynet.com.br

V.S.

2

Standard

22

24

26

28

29

Standard

Infantil - Oh Suzana

♩ = 110,009995

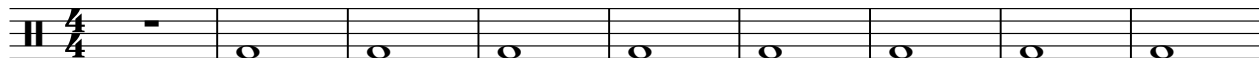

sequencia feita por geraldodom@robynet.com.br

Harp

Infantil - Oh Suzana

♩ = 110,009995

7

12

17

21

24

26

28

sequencia feita por gerald@robynet.com.br

Fingered Bs

Infantil - Oh Suzana

♩ = 110,009995

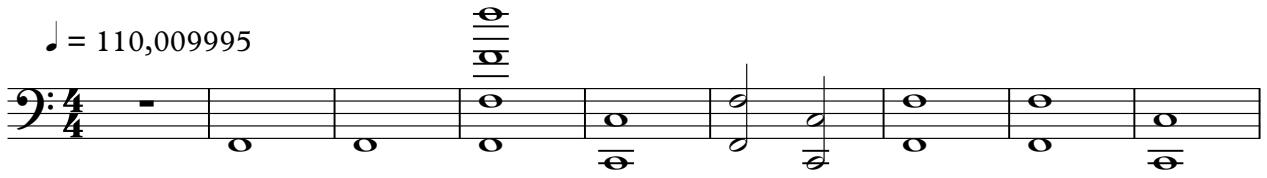

10

17

24

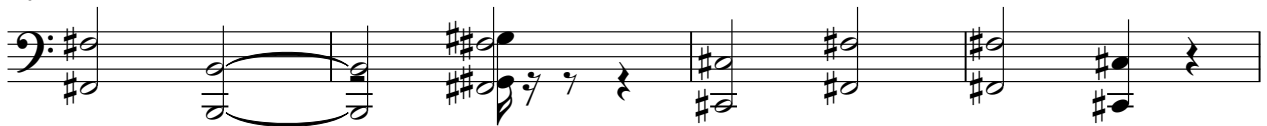

28

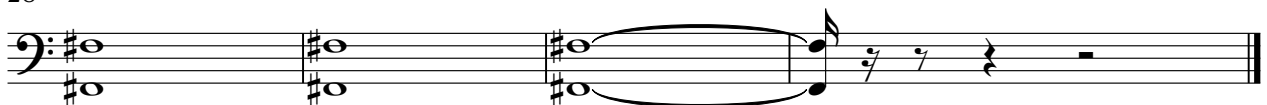

sequencia feita por geraldodom@robynet.com.br

♩ = 110,009995

2

6

9

13

16

19

22

25

27

3

sequencia feita por geraldodom@robynet.com.br

Synthet Bas 1

Infantil - Oh Suzana

♩ = 110,009995

sequencia feita por geraldodom@robynet.com.br

Infantil - Oh Suzana

Slow String

♩ = 110,009995

8

13

16

19

22

24

26

28

sequencia feita por geraldoin@rohynet.com.br

Infantil - Oh Suzana

Solo Vox

♩ = 110,009995

4

6

8

10

12

14

16

18

20

sequencia feita por geraldodom@robynet.com.br

V.S.

22

24

26

28

29

Bass & Lead

Infantil - Oh Suzana

♩ = 110,009995

sequencia feita por geraldodom@robynet.com.br

V.S.

2

Bass & Lead

22

24

26

28

30

Infantil - Oh Suzana

Voice Space

♩ = 110,009995

5

8

11

14

17

20

23

26

28

sequencia feita por geraldodom@robynet.com.br