

Infantil - Tema Disney

♩ = 120,000237
Flute/Piccolo

Piccolo

Clarinet in B♭

Alto Saxophone

Tenor Saxophone

Baritone Saxophone

Whistling

French Horns

Horn in F

Trombone

Trombone

Tuba

Percussion

Percussion

Percussion

Melodic Toms

Alto Glockenspiel

Synth Brass

Synth Brass

Copyright ©1998 by Blue Max Distribution

5

Hn.
Perc.
Syn. Br.
Syn. Br.

7

Hn.
Tbn.
Tbn.
Tba.
Perc.
Mel. Toms
Alto Glock.
Syn. Br.
Syn. Br.

9

Picc.

Whist.

Perc.

Alto Glock.

Syn. Br.

Syn. Br.

12

Picc.

Whist.

Perc.

Alto Glock.

15

Picc.

Ten. Sax.

Bari. Sax.

Whist.

Tbn.

Tba.

Perc.

Alto Glock.

18

Picc.

Cl.

Alto Sax.

Ten. Sax.

Bari. Sax.

Whist.

Tbn.

Tba.

Perc.

Perc.

Alto Glock.

20

Picc.

Cl.

Alto Sax.

Ten. Sax.

Bari. Sax.

Whist.

Tbn.

Tba.

Perc.

Alto Glock.

22

Picc.
Cl.
Alto Sax.
Ten. Sax.
Bari. Sax.
Whist.
Tbn.
Tba.
Perc.
Alto Glock.

24

Picc.

Cl.

Alto Sax.

Ten. Sax.

Bari. Sax.

Whist.

Tbn.

Tba.

Perc.

Alto Glock.

25

Picc.
Cl.
Alto Sax.
Ten. Sax.
Bari. Sax.
Whist.
Hn.
Tbn.
Tbn.
Tba.
Perc.
Perc.
Perc.
Mel. Toms
Alto Glock.
Syn. Br.
Syn. Br.

6 6

6 6

6 6

27

Alto Sax.

Ten. Sax.

Bari. Sax.

Hn.

Tbn.

Tba.

Perc.

Perc.

Perc.

Mel. Toms

Syn. Br.

Syn. Br.

29

Picc.
Cl.
Alto Sax.
Ten. Sax.
Bari. Sax.
Whist.
Hn.
Tbn.
Tbn.
Tba.
Perc.
Perc.
Perc.
Mel. Toms
Alto Glock.
Syn. Br.
Syn. Br.

31

Picc.

Cl.

Alto Sax.

Ten. Sax.

Bari. Sax.

Whist.

Hn.

Tbn.

Tbn.

Tba.

Perc.

Perc.

Mel. Toms

Alto Glock.

Syn. Br.

Syn. Br.

32

Picc.

Cl.

Alto Sax.

Ten. Sax.

Bari. Sax.

Whist.

Hn.

Tbn.

Tba.

Perc.

Perc.

Mel. Toms

Alto Glock.

Syn. Br.

Syn. Br.

33

Picc.

Cl.

Alto Sax.

Ten. Sax.

Bari. Sax.

Whist.

Hn.

Tbn.

Tba.

Perc.

Perc.

Mel. Toms

Alto Glock.

Syn. Br.

Syn. Br.

34

36

Alto Sax.

Ten. Sax.

Bari. Sax.

Hn.

Tbn.

Tbn.

Tba.

Perc.

Perc.

Perc.

Mel. Toms

Syn. Br.

Syn. Br.

37

Alto Sax.

Ten. Sax.

Bari. Sax.

Hn.

Tbn.

Tbn.

Tba.

Perc.

Perc.

Perc.

Mel. Toms

Syn. Br.

Syn. Br.

39

Picc.
Cl.
Alto Sax.
Ten. Sax.
Whist.
Hn.
Tbn.
Tbn.
Tba.
Perc.
Perc.
Perc.
Mel. Toms
Alto Glock.
Syn. Br.
Syn. Br.

Detailed description of the musical score: The score is for measures 39-42. The Piccolo part features a complex rhythmic pattern with eighth and sixteenth notes, including triplets and sixteenth-note runs. The Clarinet part has a similar rhythmic pattern with sixteenth-note runs and triplets. The Alto Saxophone part has a few notes, including a triplet. The Tenor Saxophone part has a few notes, including a triplet. The Whistle part has a rhythmic pattern with eighth and sixteenth notes, including triplets and sixteenth-note runs. The Horn part has a few notes, including a triplet. The Trombone part has a few notes, including a triplet. The Tuba part has a few notes, including a triplet. The Percussion part has a rhythmic pattern with eighth and sixteenth notes, including triplets and sixteenth-note runs. The Mel. Toms part has a rhythmic pattern with eighth and sixteenth notes, including triplets and sixteenth-note runs. The Alto Glockenspiel part has a rhythmic pattern with eighth and sixteenth notes, including triplets and sixteenth-note runs. The Synthesizer Brasses part has a few notes, including a triplet.

40

Picc.
Cl.
Alto Sax.
Ten. Sax.
Bari. Sax.
Whist.
Hn.
Tbn.
Tbn.
Tba.
Perc.
Perc.
Perc.
Mel. Toms
Alto Glock.
Syn. Br.
Syn. Br.

42

Picc.

Cl.

Alto Sax.

Ten. Sax.

Bari. Sax.

Whist.

Hn.

Tbn.

Tbn.

Tba.

Perc.

Perc.

Mel. Toms

Alto Glock.

Syn. Br.

Syn. Br.

44

Picc.

Cl.

Alto Sax.

Ten. Sax.

Bari. Sax.

Whist.

Hn.

Tbn.

Tbn.

Tba.

Perc.

Perc.

Perc.

Mel. Toms

Syn. Br.

Syn. Br.

46

Cl.

Alto Sax.

Ten. Sax.

Whist.

Hn.

Tbn.

Tbn.

Perc.

Mel. Toms

Syn. Br.

48

Picc.
Cl.
Alto Sax.
Ten. Sax.
Bari. Sax.
Whist.
Hn.
Tbn.
Tbn.
Tba.
Perc.
Perc.
Perc.
Mel. Toms
Syn. Br.
Syn. Br.

50

Picc.
Cl.
Alto Sax.
Ten. Sax.
Bari. Sax.
Whist.
Hn.
Tbn.
Tbn.
Tba.
Perc.
Perc.
Perc.
Mel. Toms
Alto Glock.
Syn. Br.
Syn. Br.

52

Picc.

Cl.

Alto Sax.

Ten. Sax.

Bari. Sax.

Whist.

Hn.

Tbn.

Tbn.

Tba.

Perc.

Perc.

Perc.

Mel. Toms

Alto Glock.

Syn. Br.

Syn. Br.

53

Picc.
Cl.
Alto Sax.
Ten. Sax.
Bari. Sax.
Whist.
Tbn.
Tbn.
Tba.
Perc.
Perc.
Perc.
Mel. Toms
Alto Glock.
Syn. Br.
Syn. Br.

55

Picc.

Cl.

Alto Sax.

Ten. Sax.

Bari. Sax.

Whist.

Hn.

Tbn.

Tbn.

Tba.

Perc.

Perc.

Perc.

Mel. Toms

Alto Glock.

Syn. Br.

Syn. Br.

57

Picc.
Cl.
Alto Sax.
Ten. Sax.
Bari. Sax.
Whist.
Hn.
Tbn.
Tbn.
Tba.
Perc.
Perc.
Perc.
Mel. Toms
Alto Glock.
Syn. Br.
Syn. Br.

59

Picc.

Cl.

Alto Sax.

Ten. Sax.

Bari. Sax.

Hn.

Tbn.

Tbn.

Tba.

Perc.

Perc.

Perc.

Mel. Toms

Syn. Br.

Syn. Br.

61

Picc.

Cl.

Alto Sax.

Ten. Sax.

Bari. Sax.

Hn.

Tbn.

Tbn.

Tba.

Perc.

Perc.

Perc.

Mel. Toms

Syn. Br.

Syn. Br.

62

Picc.

Cl.

Alto Sax.

Ten. Sax.

Bari. Sax.

Whist.

Hn.

Tbn.

Tbn.

Tba.

Perc.

Perc.

Perc.

Mel. Toms

Alto Glock.

Syn. Br.

Syn. Br.

63

Picc.

Cl.

Alto Sax.

Ten. Sax.

Bari. Sax.

Whist.

Hn.

Tbn.

Tbn.

Tba.

Perc.

Perc.

Perc.

Mel. Toms

Alto Glock.

Syn. Br.

Syn. Br.

64

Picc.
Cl.
Alto Sax.
Ten. Sax.
Bari. Sax.
Whist.
Hn.
Tbn.
Tbn.
Tba.
Perc.
Perc.
Perc.
Mel. Toms
Alto Glock.
Syn. Br.
Syn. Br.

65 ♩ = 118

Picc.

Cl.

Alto Sax.

Ten. Sax.

Bari. Sax.

Whist.

Hn.

Tbn.

Tbn.

Tba.

Perc.

Perc.

Perc.

Mel. Toms

Alto Glock.

Syn. Br.

Syn. Br.

66 ♩ = 80,000000

Picc.
Cl.
Alto Sax.
Ten. Sax.
Bari. Sax.
Whist.
Hn.
Tbn.
Tbn.
Tba.
Perc.
Perc.
Perc.
Mel. Toms
Alto Glock.
Syn. Br.
Syn. Br.

67

Picc.

Cl.

Alto Sax.

Ten. Sax.

Bari. Sax.

Whist.

Hn.

Tbn.

Tbn.

Tba.

Perc.

Perc.

Perc.

Mel. Toms

Alto Glock.

Syn. Br.

Syn. Br.

6 6 6

68

Picc.
Cl.
Alto Sax.
Ten. Sax.
Bari. Sax.
Whist.
Hn.
Tbn.
Tbn.
Tba.
Perc.
Perc.
Perc.
Mel. Toms
Alto Glock.
Syn. Br.
Syn. Br.

6 6 6

70

Picc.

Cl.

Alto Sax.

Ten. Sax.

Bari. Sax.

Whist.

Hn.

Tbn.

Tbn.

Tba.

Perc.

Perc.

Perc.

Mel. Toms

Alto Glock.

Syn. Br.

Syn. Br.

72

Picc.

Cl.

Alto Sax.

Ten. Sax.

Bari. Sax.

Whist.

Hn.

Tbn.

Tbn.

Tba.

Perc.

Perc.

Perc.

Mel. Toms

Alto Glock.

Syn. Br.

Syn. Br.

73 41

Picc.
Cl.
Alto Sax.
Ten. Sax.
Bari. Sax.
Whist.
Hn.
Tbn.
Tbn.
Tba.
Perc.
Perc.
Perc.
Mel. Toms
Alto Glock.
Syn. Br.
Syn. Br.

74 ♩ = 140,000137

Picc.
Cl.
Alto Sax.
Ten. Sax.
Bari. Sax.
Whist.
Hn.
Tbn.
Tbn.
Tba.
Perc.
Perc.
Perc.
Mel. Toms
Alto Glock.
Syn. Br.
Syn. Br.

75

Picc.

Cl.

Alto Sax.

Ten. Sax.

Whist.

Hn.

Tbn.

Tbn.

Tba.

Perc.

Perc.

Mel. Toms

Alto Glock.

Syn. Br.

Syn. Br.

76

Picc.

Cl.

Alto Sax.

Ten. Sax.

Whist.

Hn.

Tbn.

Tbn.

Tba.

Perc.

Perc.

Perc.

Mel. Toms

Alto Glock.

Syn. Br.

Syn. Br.

77

Picc.

Cl.

Alto Sax.

Ten. Sax.

Whist.

Hn.

Tbn.

Tbn.

Tba.

Perc.

Perc.

Perc.

Mel. Toms

Alto Glock.

Syn. Br.

Syn. Br.

78

Picc.

Cl.

Alto Sax.

Ten. Sax.

Whist.

Hn.

Tbn.

Tbn.

Tba.

Perc.

Perc.

Perc.

Mel. Toms

Alto Glock.

Syn. Br.

Syn. Br.

6 6 6 6

6 6 3 3 3

79

Picc.
Cl.
Alto Sax.
Ten. Sax.
Whist.
Hn.
Tbn.
Tbn.
Tba.
Perc.
Perc.
Perc.
Mel. Toms
Alto Glock.
Syn. Br.
Syn. Br.

The musical score for page 79 includes the following parts and details:

80

Picc.

Cl.

Alto Sax.

Ten. Sax.

Bari. Sax.

Whist.

Hn.

Tbn.

Tbn.

Tba.

Perc.

Perc.

Perc.

Mel. Toms

Alto Glock.

Syn. Br.

Syn. Br.

Piccolo

Infantil - Tema Disney

♩ = 120,000237
Flute/Piccolo

8

12

16

22

30

38

39

40

42

Copyright ©1998 by Blue Max Distribution

Piccolo

49

53

56

58

62

63

64

66

♩ = 80,000000

70

73

Piccolo

74 $\text{♩} = 140,000137$

2

Infantil - Tema Disney

Clarinet in B \flat

$\text{♩} = 120,000237$

Clarinet

17

2

Clarinet in B \flat

62

63

64

65

65

70

73

74

$\text{♩} = 140,000137$

78

Alto Saxophone

Infantil - Tema Disney

♩ = 120,000237
Alto Sax

17

22

29

34

40

43

47

50

Alto Saxophone

55

60

64

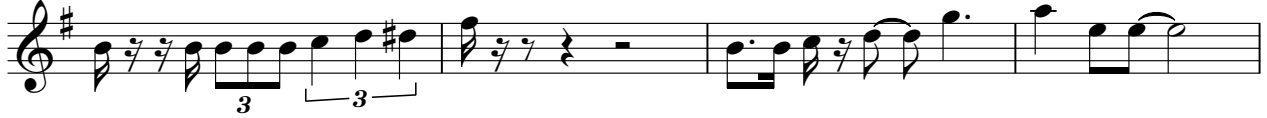

68

74 ♩ = 140,000137

79

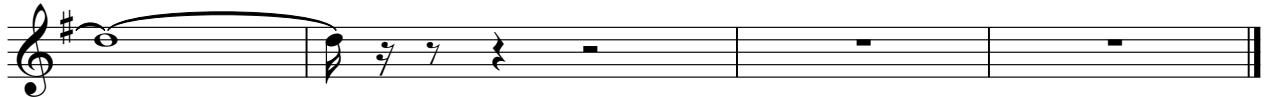

Tenor Saxophone

Infantil - Tema Disney

♩ = 120,000237

Tenor Sax

16

19

22

25

28

31

34

40

45

48

52

56

59

62

66 ♩ = 80,000000

73 ♩ = 140,000137

78

Baritone Saxophone

Infantil - Tema Disney

♩ = 120,000237

Bari Sax

16

19

22

24

26

28

31

34

41

Copyright ©1998 by Blue Max Distribution

Baritone Saxophone

49

54

58

61

68

73

Whistling

Infantil - Tema Disney

♩ = 120,000237
Xylophone/Whistle

8

12

16

22

25

32

38

39

41

Copyright ©1998 by Blue Max Distribution

Whistling

45

48

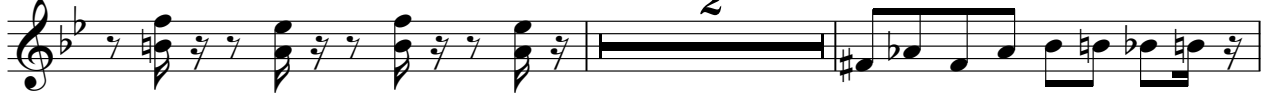

52

54

57

62

63

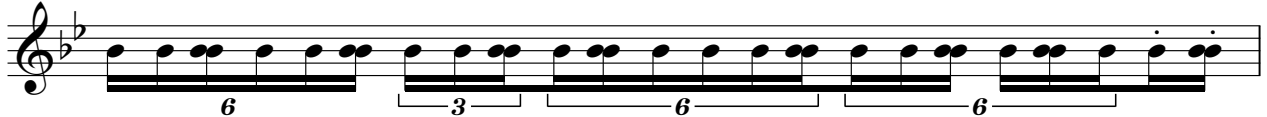

64

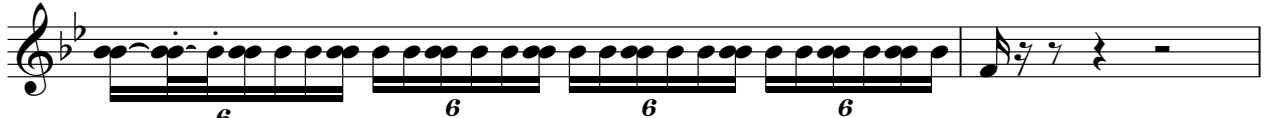

66

♩ = 80,000000

70

72 *Whistling*

73

74 ♩ = 140,000137

75

76

77

78

79

80

Horn in F

Infantil - Tema Disney

♩ = 120,000237

French Horns

3

7

17

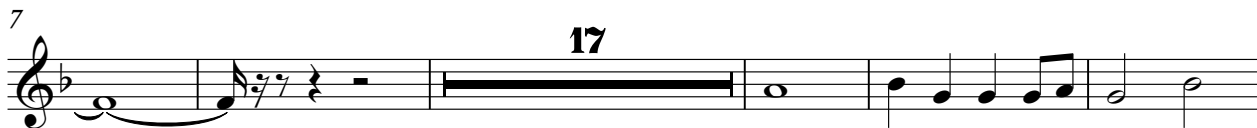

29

34

39

42

46

49

2

Copyright ©1998 by Blue Max Distribution

55

60

64

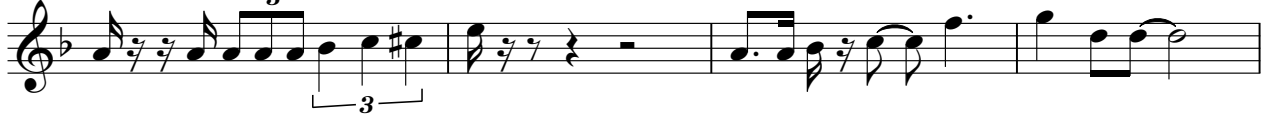

68

74 ♩ = 140,000137

79

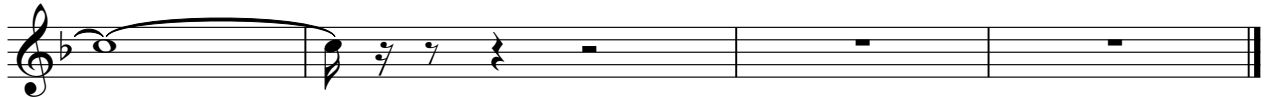

Infantil - Tema Disney

Trombone

♩ = 120,000237
Trombone 1,2

6 17

26

29

32

36

41

46

49

53

57

Trombone

60

63

68

74

♩ = 140,000137

77

Trombone

Infantil - Tema Disney

♩ = 120,000237

Baritone

6

8

18

21

24

31

37

43

47

51

55

58

61

68

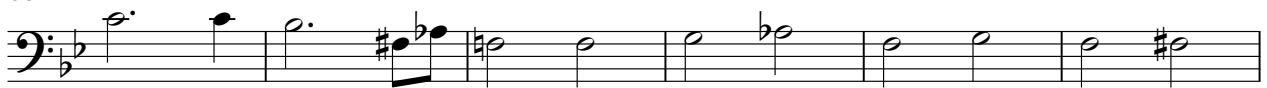

74 ♩ = 140,000137

78

Infantil - Tema Disney

Tuba

♩ = 120,000237
Tuba

6 8

18

21

24

26

28

31

33

39

42

4

Copyright ©1998 by Blue Max Distribution

49

54

58

61

68

♩ = 140,000137

75

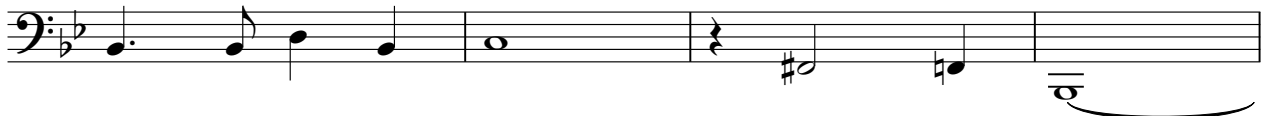

79

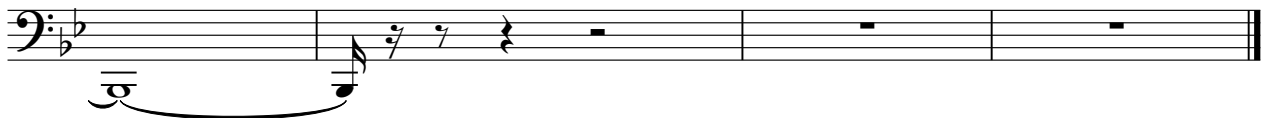

Percussion

Infantil - Tema Disney

♩ = 120,000237
Percussion

6

8

14

19

22

24

26

28

30

2

Percussion

32

34

36

37

38

41

43

45

48

52

56

60

63

64

66 ♩ = 80,000000

69

72

73

74 ♩ = 140,000137

76

V.S.

4

Percussion

78

Percussion

Infantil - Tema Disney

♩ = 120,000237

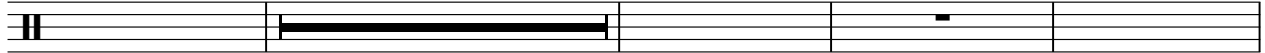

Cymbals

17    

30   

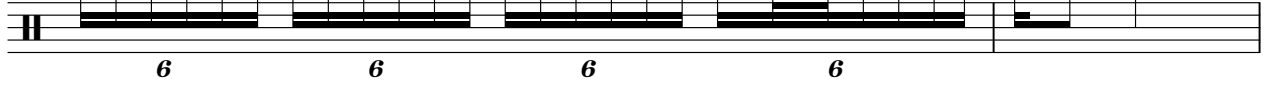

37          

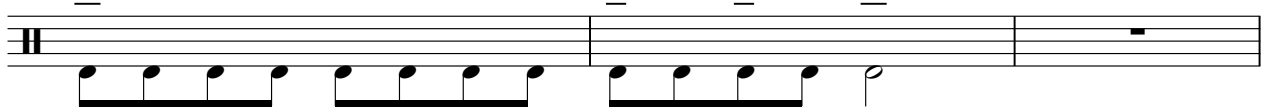

39      

49    

52          

53   

Percussion

57 

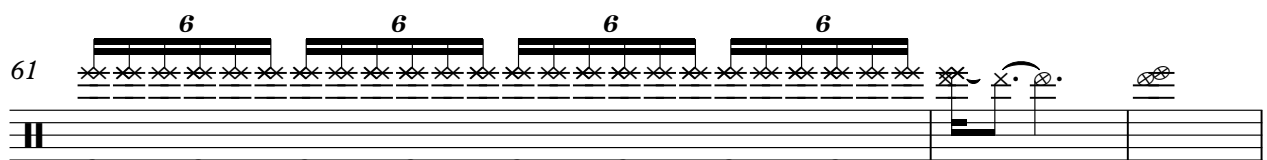
61 

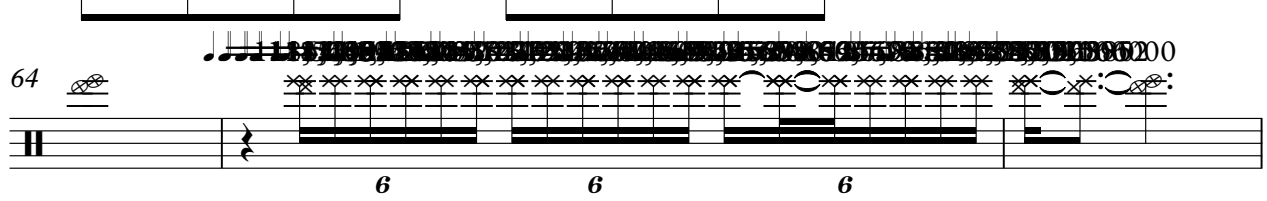
64 

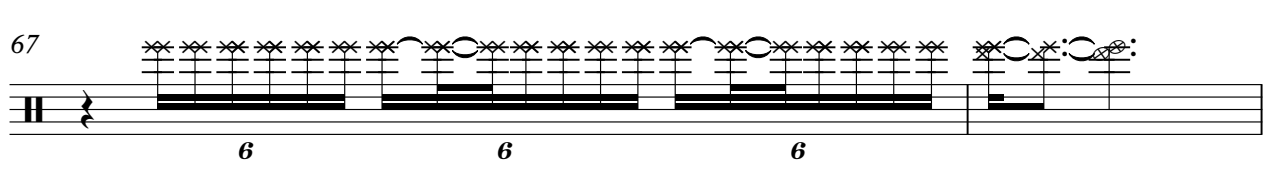
67 

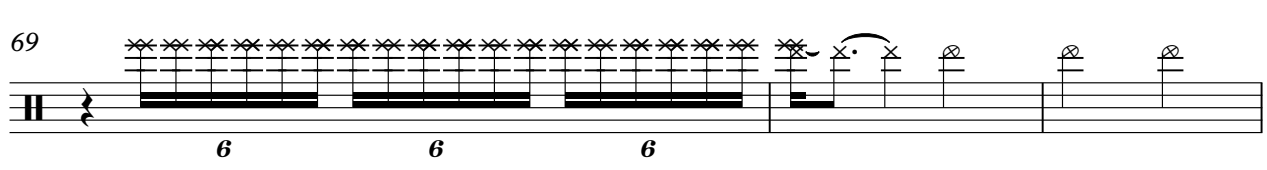
69 

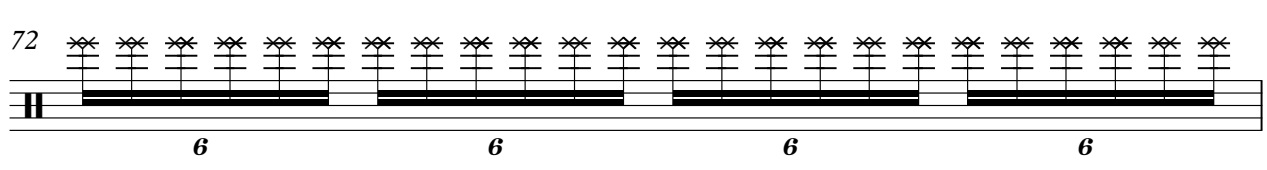
72 

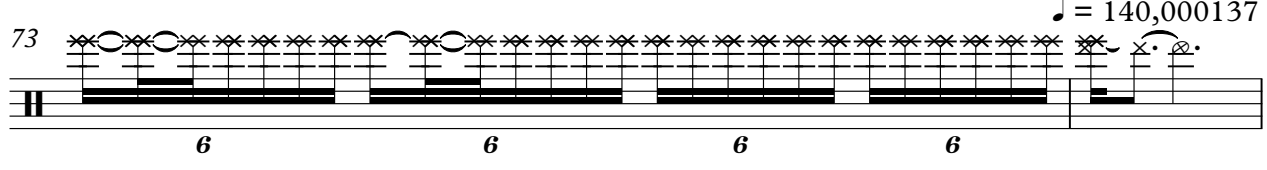
73 

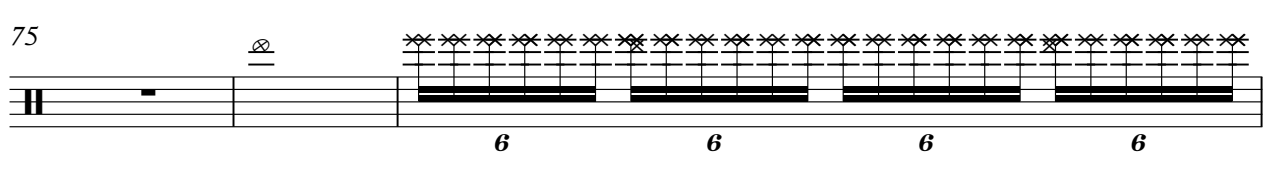
75 

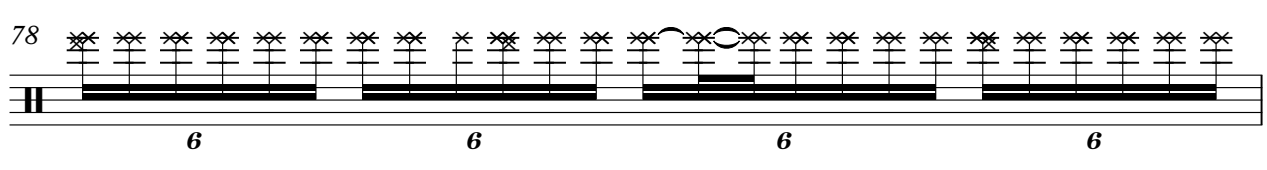
78 

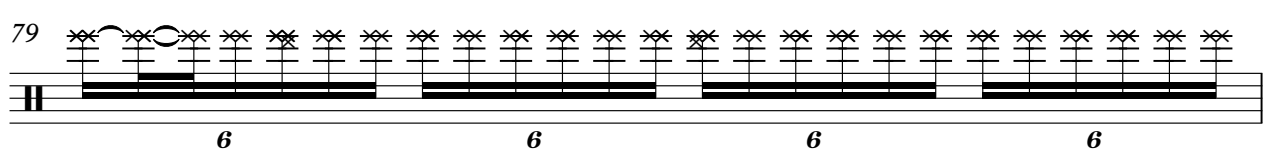
79 

80

Percussion

Infantil - Tema Disney

♩ = 120,000237

Bass Drums **25**

30

35

39

44

51

57

62

67

71

♩ = 140,000137

2

Percussion

75

78

Melodic Toms

Infantil - Tema Disney

♩ = 120,000237
Quad Toms **6** **18**

26

28

30

32

34

36

38

40

Copyright ©1998 by Blue Max Distribution

42

45

47

50

53

56

59

61

64

66

♩ = 80,000000

Melodic Toms

68

70

72

73

74 ♩ = 140,000137

76

78

79

Alto Glockenspiel

Infantil - Tema Disney

♩ = 120,000237
Glockenspiel **6**

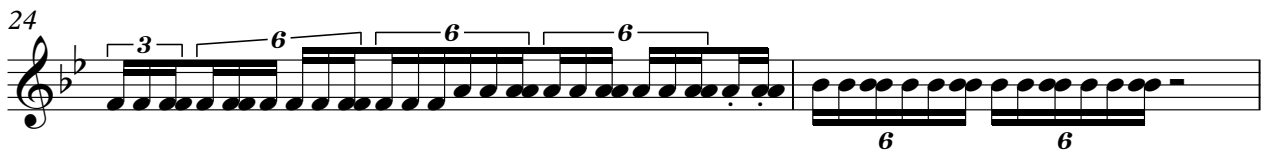

Copyright ©1998 by Blue Max Distribution

2

Alto Glockenspiel

38

39

41

45

52

54

57

62

63

64

Alto Glockenspiel

66 ♩ = 80,000000

♩ = 140,000137

V.S.

Alto Glockenspiel

80

Infantil - Tema Disney

Synth Brass

♩ = 120,000237

Trumpet 1

3

8 16

28

33

38

42

47

52

57

61

Copyright ©1998 by Blue Max Distribution

V.S.

2

Synth Brass

65 

70

$\text{♩} = 140,000137$

75

2

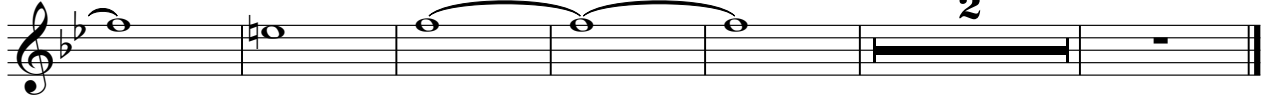

Infantil - Tema Disney

Synth Brass

♩ = 120,000237
Trumpet 2,3

3

7

16

27

32

38

42

4

50

54

Copyright ©1998 by Blue Max Distribution

Synth Brass

59

63

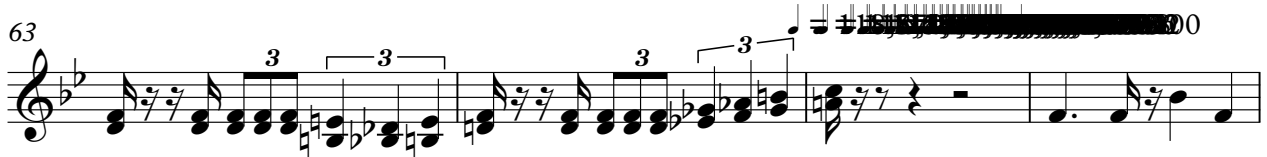

67

72

♩ = 140,000137

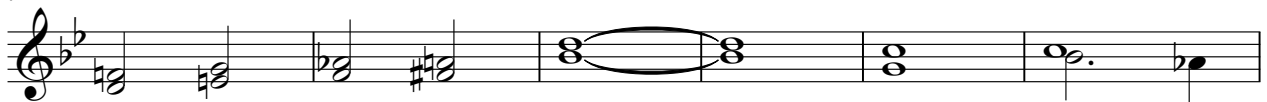

78

