

Infantil - Terezinha de Jesus

$\text{♩} = 88,009964$

sequenciado por geraldodom@robynet.com.br

4

Standard

Harp

Harp

Gs Ac Bas

Gs Ac Bas

Piano 3

Pizzicato Str

Gs Sl Str

6

Standard

Harp

Harp

Gs Ac Bas

Gs Ac Bas

Piano 3

Piano 3

Pizzicato Str

Gs Sl Str

8

Standard

Harp

Harp

Gs Ac Bas

Gs Ac Bas

Piano 3

Piano 3

Pizzicato Str

Gs Sl Str

9

Standard

Harp

Harp

Gs Ac Bas

Gs Ac Bas

Piano 3

Piano 3

Pizzicato Str

Gs Sl Str

10

Standard

Harp

Harp

Gs Ac Bas

Gs Ac Bas

Piano 3

Piano 3

Pizzicato Str

Gs Sl Str

12

Standard

Harp

Harp

Gs Ac Bas

Gs Ac Bas

Piano 3

Piano 3

Pizzicato Str

Gs Sl Str

14

Standard

Harp

Harp

Gs Ac Bas

Gs Ac Bas

Piano 3

Piano 3

Pizzicato Str

Gs Sl Str

16

Standard

Harp

Harp

Gs Ac Bas

Gs Ac Bas

Piano 3

Piano 3

Pizzicato Str

Gs Sl Str

17

Standard

Harp

Harp

Gs Ac Bas

Gs Ac Bas

Piano 3

Piano 3

Pizzicato Str

Gs Sl Str

18

Standard

Harp

Harp

Gs Ac Bas

Gs Ac Bas

Piano 3

Piano 3

Pizzicato Str

Gs Sl Str

19

Standard

Harp

Harp

Gs Ac Bas

Gs Ac Bas

Piano 3

Piano 3

Pizzicato Str

Gs Sl Str

21

Standard

Harp

Harp

Gs Ac Bas

Gs Ac Bas

Piano 3

Piano 3

Pizzicato Str

Gs Sl Str

23

Standard

Harp

Harp

Gs Ac Bas

Gs Ac Bas

Piano 3

Piano 3

Pizzicato Str

Gs Sl Str

25

Standard

Harp

Harp

Gs Ac Bas

Gs Ac Bas

Piano 3

Piano 3

Pizzicato Str

Gs Sl Str

26

Standard

Harp

Harp

Gs Ac Bas

Gs Ac Bas

Piano 3

Piano 3

Pizzicato Str

Gs Sl Str

27

Standard

Harp

Harp

Gs Ac Bas

Gs Ac Bas

Piano 3

Piano 3

Pizzicato Str

Gs Sl Str

29

Standard

Harp

Harp

Gs Ac Bas

Gs Ac Bas

Piano 3

Piano 3

Pizzicato Str

Gs Sl Str

31

Standard

Harp

Harp

Gs Ac Bas

Gs Ac Bas

Piano 3

Piano 3

Pizzicato Str

Gs Sl Str

32

Standard

Harp

Harp

Gs Ac Bas

Gs Ac Bas

Piano 3

Piano 3

Pizzicato Str

Gs Sl Str

33

Standard

Harp

Harp

Gs Ac Bas

Gs Ac Bas

Piano 3

Piano 3

Pizzicato Str

Gs Sl Str

34

36

Standard

Harp

Harp

Gs Ac Bas

Gs Ac Bas

Piano 3

Piano 3

Pizzicato Str

Gs Sl Str

37

Standard

Harp

Harp

Gs Ac Bas

Piano 3

Piano 3

Pizzicato Str

Gs Sl Str

38

Standard

Harp

Harp

Gs Ac Bas

Gs Ac Bas

Piano 3

Pizzicato Str

Gs Sl Str

Standard

Infantil - Terezinha de Jesus

$\text{♩} = 88,009964$

7

13

19

25

31

35

sequenciado por geraldodom@robynet.com.br

Harp

Infantil - Terezinha de Jesus

♩ = 88,009964

6

9

13

18

23

sequenciado por geraldodom@robynet.com.br

V.S.

2

Harp

26

29

32

34

36

Harp

Infantil - Terezinha de Jesus

♩ = 88,009964

5

9

13

17

21

25

29

32

36

♩ = 88,009964

9

17

26

33

sequenciado por geraldodom@robynet.com.br

♩ = 88,009964

10

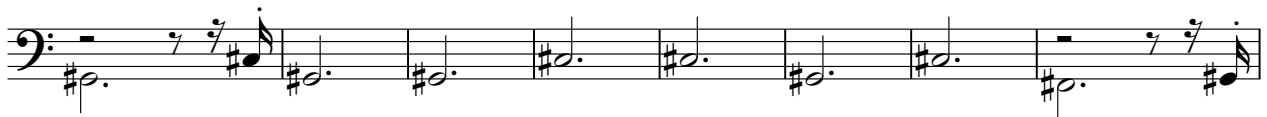

18

26

33

sequenciado por geraldodom@robynet.com.br

♩ = 88,009964

5

9

12

16

19

23

27

31

35

37

Piano 3

Infantil - Terezinha de Jesus

♩ = 88,009964

4

9

13

18

23

29

34

2

sequenciado por geraldodom@robynet.com.br

Infantil - Terezinha de Jesus

Pizzicato Str

♩ = 88,009964

5

9

13

17

21

25

29

33

36

sequenciado por gerald@robys.com.br

Infantil - Terezinha de Jesus

♩ = 88,009964

8

12

17

21

26

31

36

sequenciado por geraldodom@robynet.com.br
