

Eminem - Marshall Mathers

2.4"
1.4,96

♩ = 95,700035

2

7

Vib.
J. Gtr.
Kora
E. Bass
Vla.

11

Vib.
J. Gtr.
Kora
E. Bass
Vla.

15

Perc.

Vib.

J. Gtr.

Kora

E. Bass

Vla.

Vla.

18

Perc.

J. Gtr.

Kora

E. Bass

Vla.

4

22

Perc.

J. Gtr.

Kora

E. Bass

Vla.

25

Perc.

J. Gtr.

Kora

E. Bass

Vla.

29

Perc.

J. Gtr.

Kora

E. Bass

Vla.

Solo

33

Perc.

J. Gtr.

Kora

E. Bass

Vla.

Solo

36

Perc.

J. Gtr.

Kora

Kora

E. Bass

Vla.

Vla.

40

Perc.

Vib.

J. Gtr.

Kora

E. Bass

Vla.

Vla.

44 7

Perc.

Vib.

J. Gtr.

Kora

E. Bass

Vla.

48

Perc.

J. Gtr.

Kora

E. Bass

Vla.

8

52

Perc.

J. Gtr.

Kora

Kora

E. Bass

Vla.

55

Perc.

J. Gtr.

Kora

E. Bass

Vla.

58

Perc.

J. Gtr.

Kora

E. Bass

Vla.

61

Perc.

Vib.

J. Gtr.

Kora

E. Bass

Vla.

10

65

Perc. Vib. J. Gtr. Kora E. Bass Vla.

69

Perc. Vib. J. Gtr. Kora E. Bass Vla.

73

76

80

Perc. J. Gtr. Kora E. Bass Vla.

83

Perc. J. Gtr. Kora E. Bass Vla.

86

Perc. Vib. J. Gtr. Kora E. Bass Vla.

90

Perc. Vib. J. Gtr. Kora E. Bass Vla.

14

94

Perc.

J. Gtr.

Kora

E. Bass

Vla.

98

Perc.

J. Gtr.

Kora

E. Bass

Vla.

102

Perc.

Vib.

J. Gtr.

Kora

E. Bass

Vla.

106

Perc.

Vib.

J. Gtr.

Kora

E. Bass

Vla.

110

Perc. Vib. J. Gtr. Kora E. Bass Vla.

114

Perc. Vib. J. Gtr. Kora E. Bass Vla.

118 17

Perc. Vib. J. Gtr. Kora E. Bass Vla.

122

Perc. Vib. J. Gtr. Kora E. Bass Vla.

126

The musical score consists of the following parts:

- Perc.**: Features a complex rhythmic pattern with a triplet of eighth notes in the first measure, followed by eighth and sixteenth notes with various articulations (accents, slurs, and ties).
- Vib.**: Plays a melodic line with eighth and sixteenth notes, including a triplet in the first measure.
- J. Gtr.**: Provides harmonic support with chords and melodic fragments, including a triplet in the first measure.
- E. Gtr.**: Remains mostly silent, with a few notes appearing in the final measure.
- Kora**: Features a melodic line with eighth and sixteenth notes, including a triplet in the first measure.
- Kora**: A second Kora part, which is mostly silent.
- E. Bass**: Provides a bass line with eighth and sixteenth notes, including a triplet in the first measure.
- Vla.**: Two Violas, both of which are mostly silent.

At the bottom of the page, there is a small musical notation snippet: a treble clef followed by a quarter note, a quarter rest, a quarter rest, a quarter note, a quarter rest, a quarter note, a quarter rest, a quarter note, a quarter rest, a quarter note, and a quarter rest.

130

The musical score consists of the following parts:

- Perc.**: Percussion part with a 3-measure triplet and various rhythmic markings.
- Vib.**: Vibraphone part, mostly silent.
- J. Gtr.**: Jazz Guitar part with chords and melodic lines.
- E. Gtr.**: Electric Guitar part with a 3-measure triplet.
- Kora**: Kora part with melodic and harmonic lines.
- Kora**: Second Kora part, mostly silent.
- E. Bass**: Electric Bass part with a simple bass line.
- Vla.**: Violin parts, mostly silent.

At the bottom of the page, there is a small musical notation snippet:

A single line of music with a treble clef, containing a quarter note, a quarter rest, two eighth notes, a quarter note, and a quarter rest.

134

Perc.

Vib.

J. Gtr.

E. Gtr.

Kora

Kora

E. Bass

Vla.

Vla.

3

7

7

7

138

The musical score consists of the following parts:

- Perc.**: Percussion part with a 7/8 time signature, featuring a triplet of eighth notes and various rhythmic patterns indicated by 'x' marks above the staff.
- Vib.**: Vibraphone part, currently silent (all rests).
- J. Gtr.**: Javanese Guitar part, featuring a melodic line with a 7/8 time signature.
- E. Gtr.**: Electric Guitar part, currently silent (all rests).
- Kora**: Kora part, featuring a melodic line with a 7/8 time signature.
- E. Bass**: Electric Bass part, featuring a bass line with a 7/8 time signature.
- Vla.**: Violin parts, currently silent (all rests).

At the bottom of the page, there is a small musical notation snippet: a treble clef followed by a quarter note, a quarter rest, a quarter note, a quarter rest, a quarter note, and a quarter rest.

Eminem - Marshall Mathers

Percussion

♩ = 95,700035

3 6 6 6 6

6 10

19

24

27

32

35

39

44

48

V.S.

Percussion

85

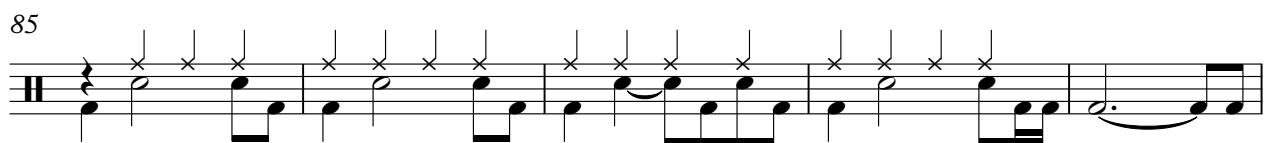

90

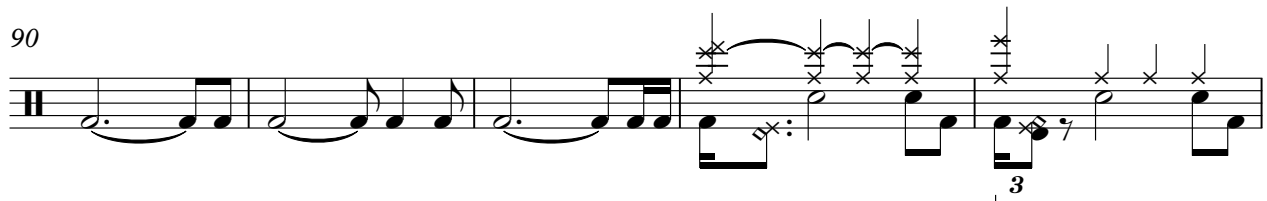

95

99

103

107

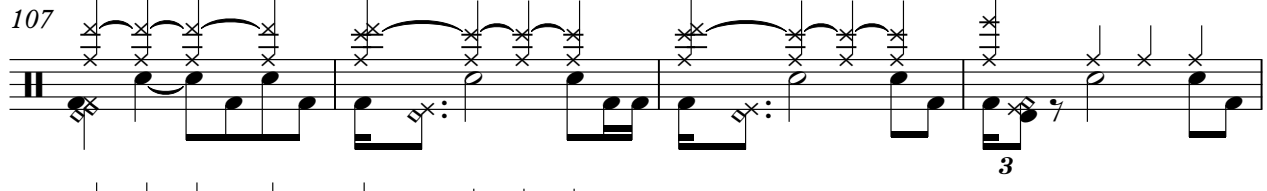

111

116

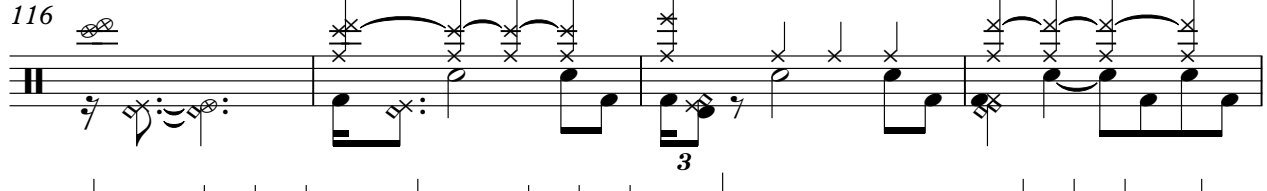

120

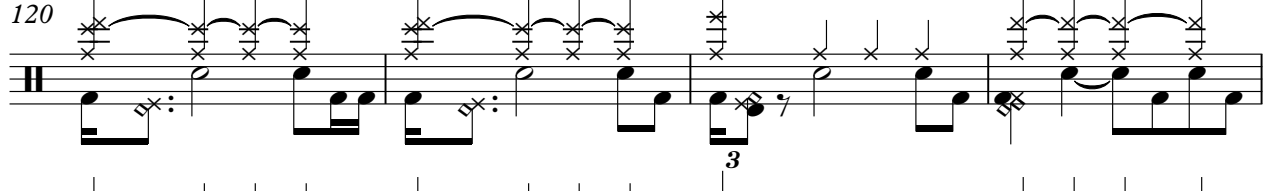

124

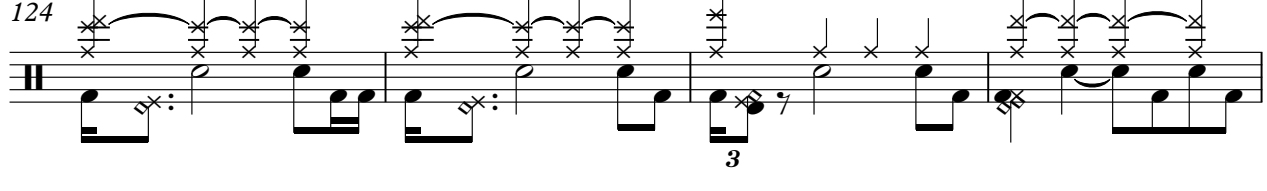

V.S.

4

Percussion

128

132

136

139

Vibraphone Eminem - Marshall Mathers

♩ = 95,700035

7

13 24

41 19

65

71 16

92 11

108

114

120

126

2

Vibraphone

133

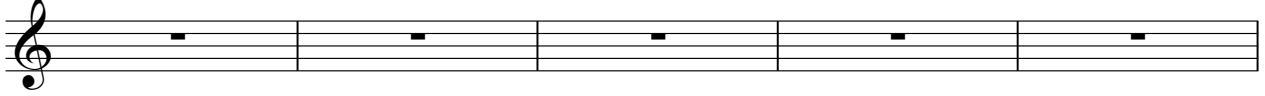

138

♩ = 95,700035

81

85

89

93

97

101

105

109

113

117

V.S.

121

125

129

133

137

140

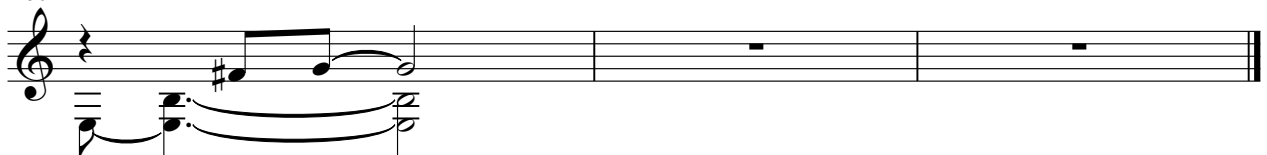

Electric Guitar Eminem - Marshall Mathers

♩ = 95,700035

127

131

135

Eminem - Marshall Mathers

Kora

♩ = 95,700035

5

9

13

17

21

25

29

33

37

V.S.

41

45

49

53

57

61

65

69

73

77

81

85

89

93

97

101

105

109

113

117

121

125

129

133

137

140

Kora

Eminem - Marshall Mathers

♩ = 95,700035

36 **14**

53 **75**

133

138

Electric Bass Eminem - Marshall Mathers

♩ = 95,700035

9

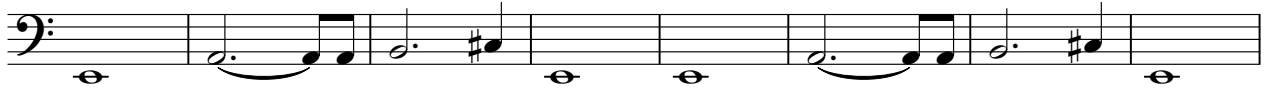

17

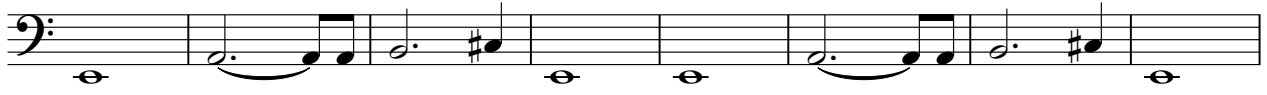

25

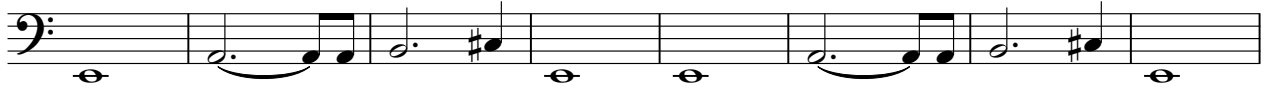

33

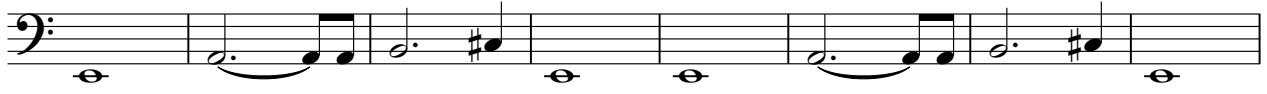

41

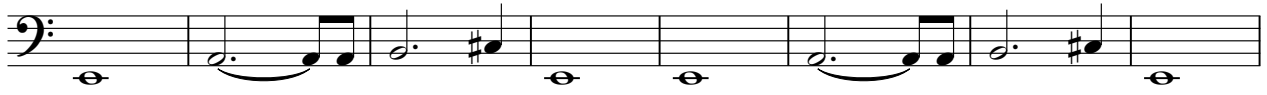

49

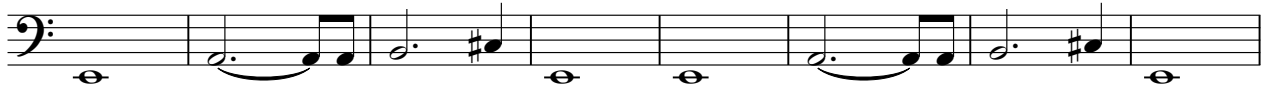

57

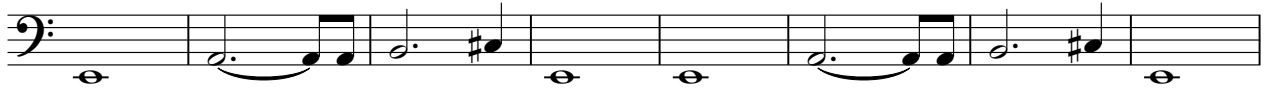

65

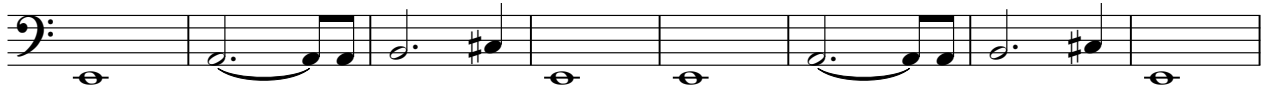

73

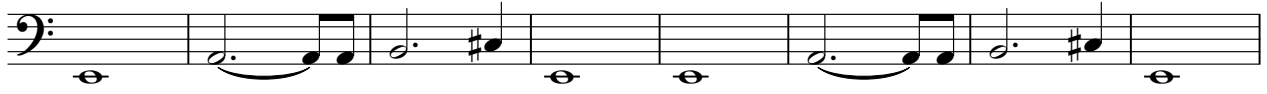

V.S.

Eminem - Marshall Mathers

Viola

♩ = 95,700035

4

12

7

25

34

43

52

61

68

3

2
76

Viola

85

94

103

112

121

130

137

Viola

Eminem - Marshall Mathers

♩ = 95,700035

15 2

20 18

41 37

80 49

135

Eminem - Marshall Mathers
[No instrument (barlines shown)]

♩ = 95,700035

4/4

Bar lines are present at the end of each measure but are not shown between measures within a system, as indicated by the header "[No instrument (barlines shown)]".

