

♩ = 125,000000

Oboe

Percussion

Electric Bass

Electric Piano

Bandoneon

@FileNared with Anvil Studio
@PxGrDevik@HuiFom>>>
@SMIDIKORACEFILE

Reverse Cymbals

Tape Sampler Keyboard [Strings]

Pad 5 (Bowed)

FX 1 (Rain)

FX 5 (Brightness)

6

Ob.

E. Pno.

Band.

Rev. Cym.

Tape Smp. Str.

m'as pro mis

9

Ob.

E. Pno.

Rev. Cym.

Tape Smp. Str.

/Et je t'ai cru

13

E. Pno.

Band.

Tape Smp. Str.

15

Perc. 

E. Bass 

Band. 

Rev. Cym. 

17

Perc. 

E. Bass 

Band. 

20

Perc. 

E. Bass 

Band. 

FX 6 

23

Ob.

Perc.

E. Bass

Band.

Rev. Cym. m'as pro mis le so leil en hi ver /Et un arc en ciel

Tape Smp. Str.

Pad 5

FX 6

26

Ob.

Perc.

E. Bass /Tu m'as pro

Rev. Cym.

Tape Smp. Str.

Pad 5

28

Ob.

Perc.

E. Bass
 mis le sa ble do re j'ai /Re cu une carte pos tale

Rev. Cym.

Tape Smp. Str

Pad 5

30

Ob.

Perc.

E. Bass
 /Tu m'as pro mis le ciel et la terre

Rev. Cym.

Tape Smp. Str

Pad 5

FX 1

FX 6

33

Ob.

Perc.

E. Bass

Rev. Cym.

Tape Smp. Str.

Pad 5

FX 1

/Et une vie d'amour /Tu m'as pro

36

Ob.

Perc.

E. Bass

Rev. Cym.

Tape Smp. Str.

Pad 5

mis ton co eur ton sou rire /Mais j'ai eu des gri maces

38

Ob.

Perc.

E. Bass

Band.

Rev. Cym.

Tape Smp. Str

Pad 5

m'as pro

40

Ob.

Perc.

E. Bass

E. Pno.

Band.

Rev. Cym.

Tape Smp. Str

Pad 5

mis

43

Ob.

Perc.

E. Bass

E. Pno.

Band.

Rev. Cym.

Tape Smp. Str

Pad 5

/Et je t'ai cru

46

Ob.

Perc.

E. Bass

E. Pno.

Band.

Rev. Cym.

Tape Smp. Str

Pad 5

m'as pro

48

Ob.

Perc.

E. Bass

Rev. Cym.

Tape Smp. Str

Pad 5

mis le che val ai le /Que j'ai ja mais eu

50

Ob.

Perc.

E. Bass

Band.

Rev. Cym.

Tape Smp. Str

Pad 5

/Tu m'as pro

52

Ob.

Perc.

E. Bass

Rev. Cym.

Tape Smp. Str

Pad 5

mis le fil d'A riane /Mais tu l'as cou pe

54

Ob.

Perc.

E. Bass

Band.

Rev. Cym.

Tape Smp. Str

Pad 5

FX 1

FX 6

/Tu m'as pro mis les notes de Mo zart

57

Ob.

Perc.

E. Bass

Band.

Rev. Cym.

Tape Smp. Str.

Pad 5

FX 1

/Pas des plats cassés

59

Ob.

Perc.

E. Bass

Band.

Rev. Cym.

Tape Smp. Str.

Pad 5

FX 6

/Tu m'as promis d'être ta reine

61

Ob.

Perc.

E. Bass

Band.

Rev. Cym.

Tape Smp. Str

Pad 5

FX 6

/J'ai eu pour sceptre un ba lai Tu m'as pro

64

Ob.

Perc.

E. Bass

E. Pno.

Band.

Rev. Cym.

Tape Smp. Str

Pad 5

mis

66

Ob.

Perc.

E. Bass

E. Pno.

Band.

Rev. Cym.

Tape Smp. Str

Pad 5

/Et je t'ai

68

Ob.

Perc.

E. Bass

E. Pno.

Band.

Rev. Cym.

Tape Smp. Str

Pad 5

cru

70

Ob.

Perc.

E. Bass

E. Pno.

Band.

Rev. Cym.

Tape Smp. Str.

Pad 5

es fou

72

Ob.

Perc.

E. Bass

Rev. Cym.

Pad 5

FX 1

tu tu tu ru tu tu tu ru tu tu ru tu tu /tu

74

Ob.
Perc.
E. Bass
Rev. Cym.
Pad 5
FX 1

tu tu tu ru tu tu tu tu ru tu tu ru tu /Tu es fou tu

76

Ob.
Perc.
E. Bass
Rev. Cym.
Pad 5
FX 1

tu tu tu ru tu tu tu ru tu tu ru tu tu /tu

78

Ob.

Perc.

E. Bass

Band.

Rev. Cym.

Pad 5

FX 1

tu tu tu ru tu tu tu ru tu tu ru tu tu

80

Perc.

E. Bass

Band.

Tape Smp. Str.

Pad 5

82

Perc.

E. Bass

Band.

Tape Smp. Str

Pad 5

84

Perc.

E. Bass

Band.

Tape Smp. Str

Pad 5

FX 1

86

Perc. 

E. Bass 

Band. 

Rev. Cym. 

Tape Smp. Str. 

Pad 5 

FX 1 

88

E. Bass 

Tape Smp. Str. 

Pad 5 

91

E. Bass 

Tape Smp. Str. 

Pad 5 

94

Ob.

E. Bass

Rev. Cym.

Tape Smp. Str.

Pad 5

m'as pro

97

Ob.

E. Bass

Rev. Cym.

Tape Smp. Str.

Pad 5

mis /Tu m'as pro mis /Tu m'as pro mis es fou

100

Ob.

Perc.

E. Bass

E. Pno.

Rev. Cym.

Tape Smp. Str

Pad 5

tu tu tu ru tu tu tu tu ru tu tu ru tu tu /tu

102

Ob.

Perc.

E. Bass

E. Pno.

Rev. Cym.

Tape Smp. Str

Pad 5

tu tu tu ru tu tu tu tu ru tu tu ru tu /Tu es fou tu

104

Ob.

Perc.

E. Bass

E. Pno.

Rev. Cym.

Tape Smp. Str.

Pad 5

tu tu tu ru tu tu tu ru tu tu ru tu tu /tu

106

Ob.

Perc.

E. Bass

E. Pno.

Band.

Rev. Cym.

Tape Smp. Str.

Pad 5

tu tu tu ru tu tu tu ru tu tu ru tu tu

108

Perc.

E. Bass

Band.

Tape Smp. Str

Pad 5

110

Perc.

E. Bass

Band.

Tape Smp. Str

Pad 5

112

Perc.

E. Bass

Band.

Tape Smp. Str

Pad 5

114

Ob.
Perc.
E. Bass
Band.
Rev. Cym.
Tape Smp. Str
Pad 5
FX 5

m'as pro

116

Ob.
Perc.
E. Bass
Band.
Rev. Cym.
Tape Smp. Str
Pad 5
FX 5

mis /Tu es fou

118

Ob.

Perc.

E. Bass

Band.

Rev. Cym.

Tape Smp. Str

Pad 5

FX 5

tu /Tu m'as pro

120

Ob.

Perc.

E. Bass

Band.

Rev. Cym.

Tape Smp. Str

Pad 5

FX 5

mis /Tu es fou

122

Ob.

Perc.

E. Bass

E. Pno.

Band.

Rev. Cym.

Tape Smp. Str.

Pad 5

FX 1

FX 5

FX 6

tu

Oboe

♩ = 125,000000

5

9

13

10

25

27

29

31

34

36

38

2

43

2

48

51

53

55

58

60

62

2

67

2

72

74

76

78

96

99

101

103

105

107

115

118

121

Percussion

♩ = 125,000000

15

19

23

27

31

35

37

40

44

48

52

56

60

64

68

72

76

80

84

100

104

108

112

116

120

Electric Bass

♩ = 125,000000

15

18

21

24

27

30

33

36

40

43

46

49

52

55

58

61

64

67

100

103

106

109

112

115

118

121

Electric Piano

♩ = 125,000000

6

10

14 26

43

48 17

69 28

100

105

107 16

Bandoneon

♩ = 125,000000

The score is written in 4/4 time with a tempo of 125,000000. It consists of six systems of music:

38

41

44

47

52

58

63

66

68

70

79

82

84

86

107

110

112

114

116

118

120

122

Tape Sampler Keyboard [Strings]

♩ = 125,000000

6

6

14

9

9

30

39

48

57

65

8

Tape Sampler Keyboard [Strings]

80

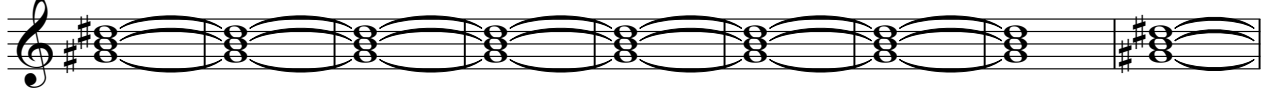

89

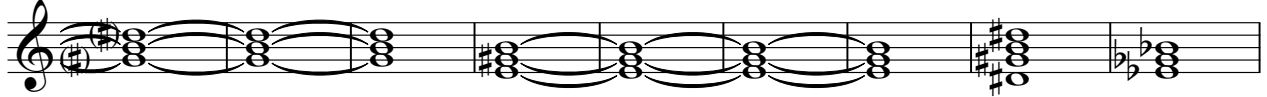

98

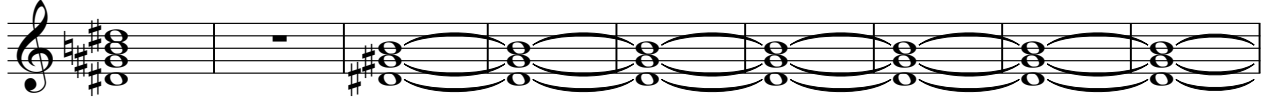

107

116

121

Pad 5 (Bowed)

♩ = 125,000000

23

30

38

47

56

64

73

82

91

96

2

Pad 5 (Bowed)

100

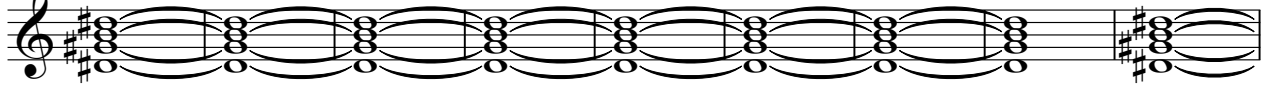

109

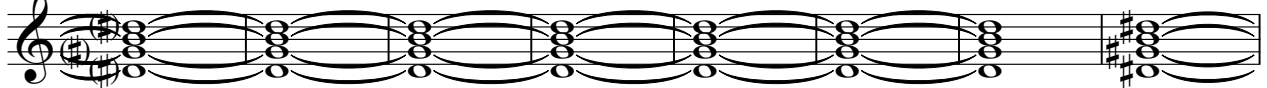

117

FX 1 (Rain)

♩ = 125,000000

29

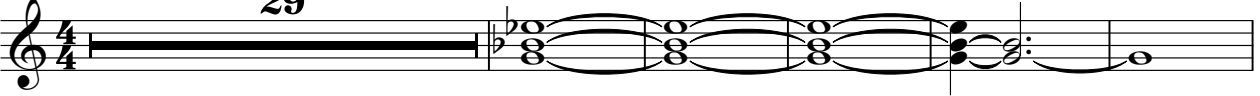

35

19

59

14

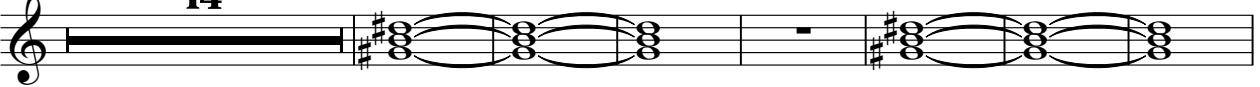

80

4

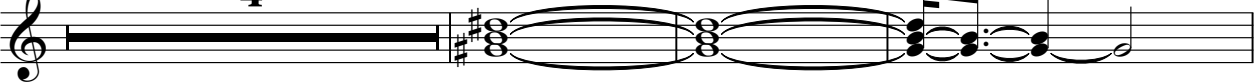

87

37

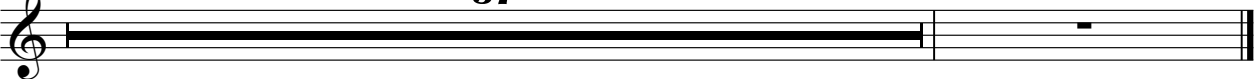

FX 5 (Brightness)

♩ = 125,000000

114

117

120

FX 6 (Goblins)

♩ = 125,000000

21 6

31

22 4

60

62
