

0.0"
1.1,00
studiovirtual@ig.com.br - http://studiovirtualmidi.cjb.net - Tel:(31)3352-7444

♩ = 122,999969

Percussion 

studiovirtual@ig.com.br Tel:(31)3352-7444 studiovirtual@ig.com.br

Electric Guitar 

Electric Guitar 

Electric Guitar 

Electric Guitar 

Electric Bass 

♩ = 122,999969

Synth Strings 

3

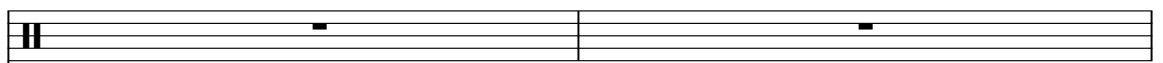
Perc. 

http://studiovirtualmidi.cjb.net Tel:(31)3352-7444 studiovirtual@ig.com.br http://studiovirtualmidi.cjb.net

E. Gtr. 

E. Gtr. 

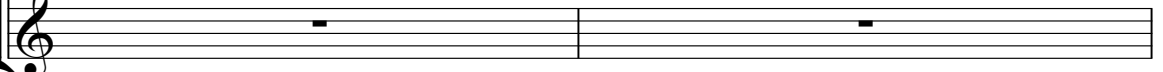
E. Gtr. 

5

Perc.

E. Gtr.

E. Gtr.

E. Gtr.

E. Bass

Syn. Str.

Tel: (31) 3352444

Detailed description of measures 5-6: The percussion part features a complex, syncopated rhythm with eighth and sixteenth notes. The first electric guitar part plays a series of chords, some with a 7th fret barre. The second electric guitar part plays a melodic line with eighth notes and some chords. The third electric guitar part plays a simple bass line with quarter notes. The bass part plays a rhythmic pattern of eighth notes. The synthesizer strings part plays a sustained, low-frequency chord.

7

Perc.

E. Gtr.

E. Gtr.

E. Bass

Syn. Str.

Detailed description of measures 7-8: The percussion part continues with a complex, syncopated rhythm. The first electric guitar part plays a series of chords, some with a 7th fret barre. The second electric guitar part plays a melodic line with eighth notes and some chords. The third electric guitar part plays a simple bass line with quarter notes. The bass part plays a rhythmic pattern of eighth notes. The synthesizer strings part plays a sustained, low-frequency chord.

10

Perc.

E. Gtr.

E. Gtr.

E. Bass

Syn. Str.

13

Perc.

E. Gtr.

E. Gtr.

E. Bass

Syn. Str.

15

Perc. E. Gtr. E. Gtr. E. Bass Syn. Str.

17

Perc. E. Gtr. E. Gtr. E. Bass Syn. Str.

19

Perc. E. Gtr. E. Gtr. E. Bass Syn. Str.

21

Perc. E. Gtr. E. Gtr. E. Bass Syn. Str.

23

Perc.

E. Gtr.

E. Gtr.

E. Bass

Syn. Str.

26

Perc.

E. Gtr.

E. Gtr.

E. Bass

Syn. Str.

29

Perc.

E. Gtr.

E. Gtr.

E. Gtr.

E. Bass

Syn. Str.

31

Perc.

E. Gtr.

E. Gtr.

E. Bass

Syn. Str.

8

33

Perc. E. Gtr. E. Gtr. E. Bass Syn. Str.

35

Perc. E. Gtr. E. Gtr. E. Bass Syn. Str.

37

Perc. E. Gtr. E. Gtr. E. Bass Syn. Str.

39

Perc. E. Gtr. E. Gtr. E. Bass Syn. Str.

41

Perc. E. Gtr. E. Gtr. E. Bass Syn. Str.

43

Perc. E. Gtr. E. Gtr. E. Bass Syn. Str.

46

Perc. E. Gtr. E. Gtr. E. Bass Syn. Str.

49

Perc. E. Gtr. E. Gtr. E. Gtr. E. Bass Syn. Str.

51

Perc. E. Gtr. E. Gtr. E. Bass Syn. Str.

53

Perc. E. Gtr. E. Gtr. E. Gtr. E. Bass Syn. Str.

55

Perc. E. Gtr. E. Gtr. E. Gtr. E. Bass Syn. Str.

57

Perc. E. Gtr. E. Gtr. E. Gtr. E. Bass Syn. Str.

59

Perc.

E. Gtr.

E. Gtr.

E. Gtr.

E. Bass

Syn. Str.

61

Perc.

E. Gtr.

E. Gtr.

E. Gtr.

E. Bass

Syn. Str.

63

Perc. E. Gtr. E. Gtr. E. Gtr. E. Bass Syn. Str.

65

Perc. E. Gtr. E. Gtr. E. Gtr. E. Bass Syn. Str.

67

Perc. E. Gtr. E. Gtr. E. Gtr. E. Bass Syn. Str.

69

Perc. E. Gtr. E. Gtr. E. Gtr. E. Gtr. E. Bass Syn. Str.

72

Perc. E. Gtr. E. Gtr. E. Bass Syn. Str.

75

Perc. E. Gtr. E. Gtr. E. Gtr. E. Bass Syn. Str.

78

Perc. E. Gtr. E. Gtr. E. Bass Syn. Str.

80

Perc. E. Gtr. E. Bass Syn. Str.

82

Perc. E. Gtr. E. Bass Syn. Str.

84

Perc. E. Gtr. E. Bass Syn. Str.

86

Perc. E. Gtr. E. Bass Syn. Str.

88

Perc.

E. Gtr.

E. Bass

Syn. Str.

90

Perc.

E. Gtr.

E. Gtr.

E. Bass

Syn. Str.

93

Perc. E. Gtr. E. Gtr. E. Bass Syn. Str.

96

Perc. E. Gtr. E. Gtr. E. Gtr. E. Bass Syn. Str.

98

Perc.

E. Gtr.

E. Gtr.

E. Bass

Syn. Str.

100

Perc.

E. Gtr.

E. Gtr.

E. Bass

Syn. Str.

103

Perc. E. Gtr. E. Gtr. E. Bass Syn. Str.

106

Perc. E. Gtr. E. Gtr. E. Bass Syn. Str.

109

- Perc.**: Features a complex rhythmic pattern with eighth and sixteenth notes, including some notes with 'x' marks.
- E. Gtr. (top)**: Contains a melodic line with eighth notes and a dotted quarter note.
- E. Gtr. (middle)**: Features a melodic line with eighth notes and a dotted quarter note.
- E. Gtr. (bottom)**: Contains a melodic line with eighth notes and a dotted quarter note.
- E. Bass**: Features a bass line with eighth notes and a dotted quarter note.
- Syn. Str.**: Contains a synthesizer string part with a sustained chord.

111

- Perc.**: Features a rhythmic pattern with eighth notes and a dotted quarter note, including notes with 'x' marks.
- E. Gtr. (top)**: Contains a melodic line with eighth notes and a dotted quarter note.
- E. Gtr. (middle)**: Features a melodic line with eighth notes and a dotted quarter note.
- E. Bass**: Features a bass line with eighth notes and a dotted quarter note.
- Syn. Str.**: Contains a synthesizer string part with a sustained chord.

113

- Perc.**: Features a steady eighth-note pattern in the first measure, followed by a more complex rhythmic pattern in the second measure.
- E. Gtr. 1**: Plays a series of chords in the first measure, then a melodic line with a star symbol in the second measure.
- E. Gtr. 2**: Remains silent in the first measure, then plays a melodic line in the second measure.
- E. Gtr. 3**: Remains silent in the first measure, then plays a melodic line in the second measure.
- E. Bass**: Plays a rhythmic pattern of eighth notes with slurs in the first measure, then a similar pattern in the second measure.
- Syn. Str.**: Plays a sustained chord in the first measure, which continues into the second measure.

115

- Perc.**: Features a steady eighth-note pattern in the first measure, followed by a more complex rhythmic pattern in the second measure.
- E. Gtr. 1**: Plays a series of chords in the first measure, then a melodic line with a star symbol in the second measure.
- E. Gtr. 2**: Plays a melodic line in the first measure, then a melodic line in the second measure.
- E. Gtr. 3**: Plays a melodic line in the first measure, then a melodic line in the second measure.
- E. Bass**: Plays a rhythmic pattern of eighth notes with slurs in the first measure, then a similar pattern in the second measure.
- Syn. Str.**: Plays a sustained chord in the first measure, which continues into the second measure.

117

Perc.

E. Gtr.

E. Gtr.

E. Gtr.

E. Bass

Syn. Str.

119

Perc.

E. Gtr.

E. Gtr.

E. Gtr.

E. Bass

Syn. Str.

121

123

126

Perc.

E. Gtr.

E. Gtr.

E. Gtr.

E. Bass

Syn. Str.

128

Perc.

E. Gtr.

E. Gtr.

E. Gtr.

E. Bass

Syn. Str.

130

132

Perc.

E. Gtr.

E. Bass

Syn. Str.

Percussion

♩ = 122,999969

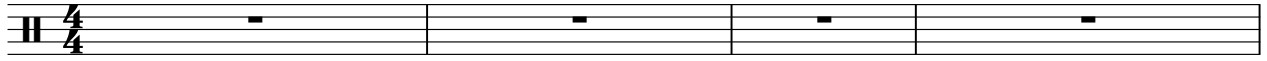

studiovirtuas.com.br/igrcumbidi.cjb.net studiovirtuas.com.br/igrcumbidi.cjb.net

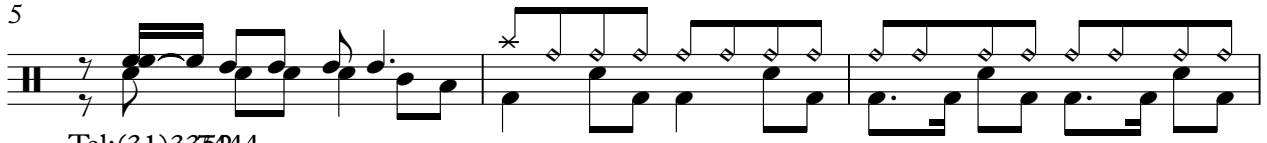

Tel:(31)335244

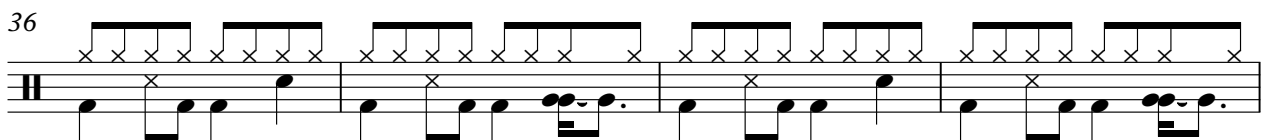
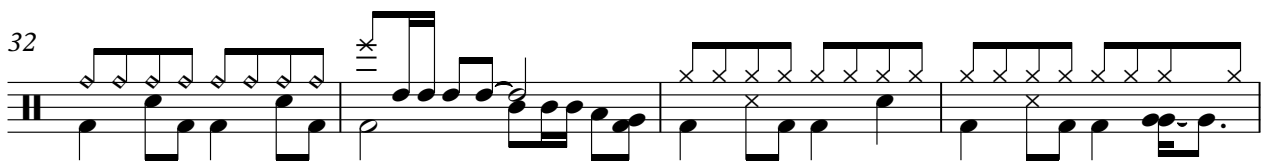
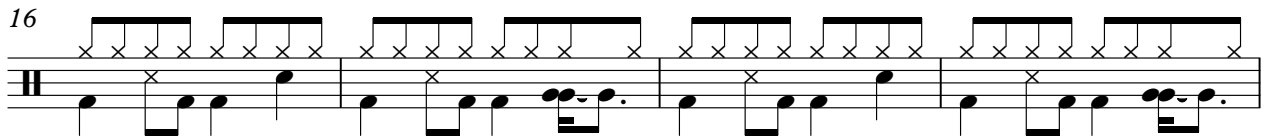
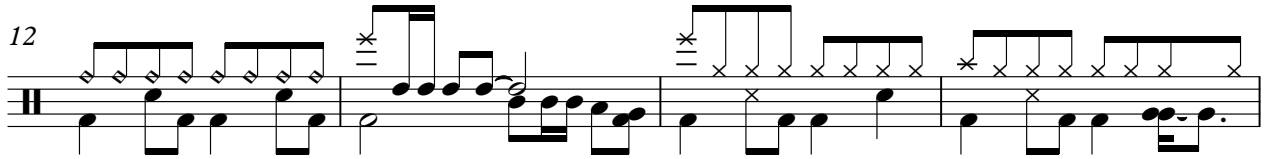
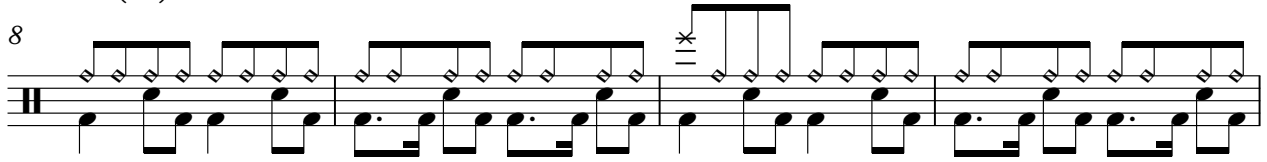

V.S.

Percussion

40

44

48

52

55

59

62

65

68

72

Percussion

76

80

83

86

89

92

96

100

104

108

V.S.

112

115

119

122

125

128

131

133

Electric Guitar

♩ = 122,999969

5 16

24

28 12

43

47 20

70

74 12

90

95 4

2

Electric Guitar

102

107

25

Electric Guitar

♩ = 122,999969

5

9

13

19

24

28

33

39

44

V.S.

48

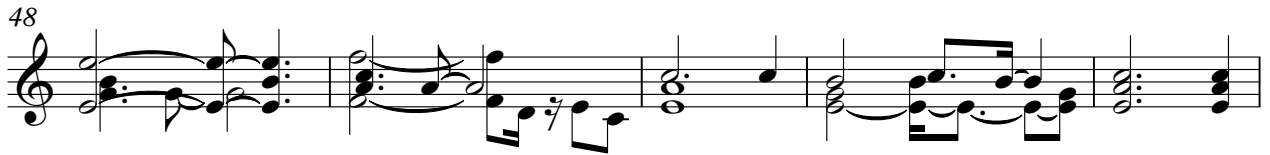

53

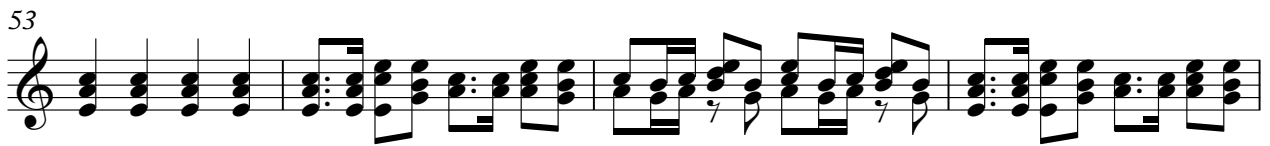

57

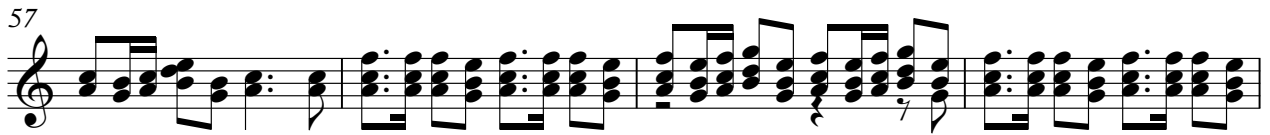

61

65

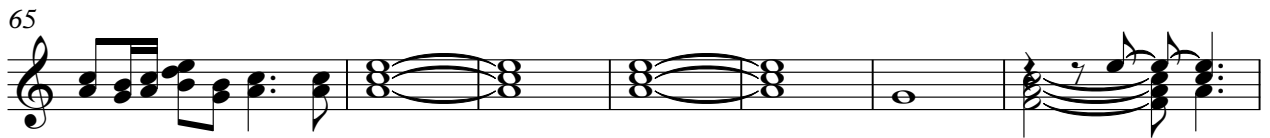

72

76

82

84

86

88

92

96

101

105

110

116

120

124

127

Electric Guitar

♩ = 122,999969

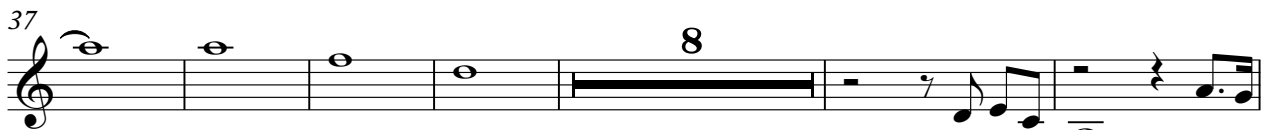

77

18

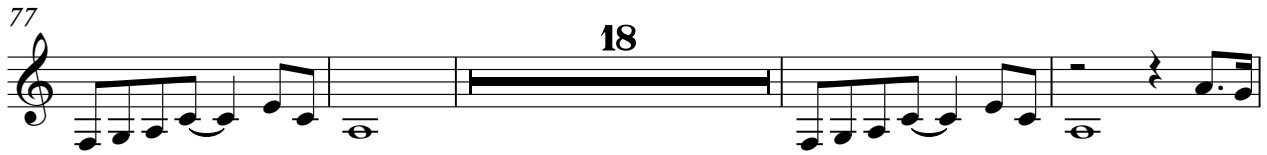

99

9

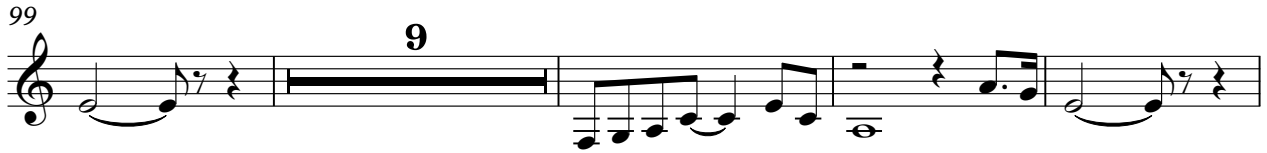

112

2

118

123

127

131

Electric Guitar

♩ = 122,999969

2 51

55

58

60

63

66

68 44

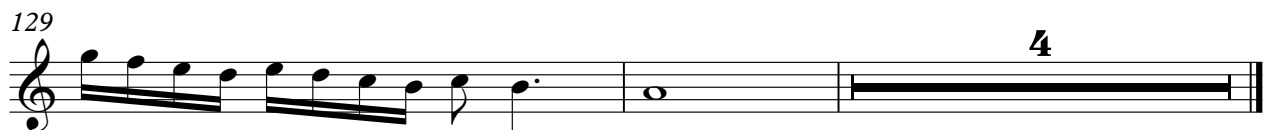

Electric Bass

♩ = 122,999969

5

14

16

18

20

22

27

31

34

V.S.

36

38

40

42

47

51

54

58

62

67

71

76

80

85

92

97

100

104

109

112

V.S.

115

120

124

129

131

Synth Strings

♩ = 122,999969

5

13

22

31

40

49

58

67

76

85

V.S.

Synth Strings

94

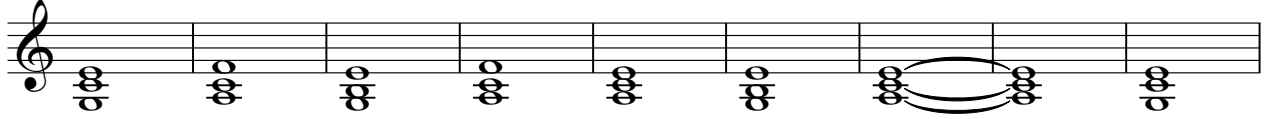

103

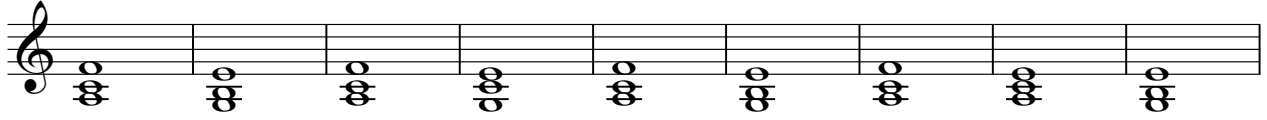

112

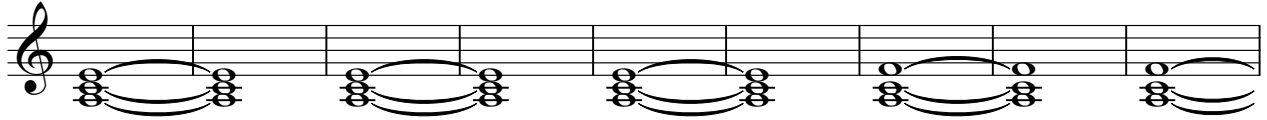

121

128

