

# Ira - Envelheco Na Cidade

♩ = 109,999908

Electric Guitar

Electric Guitar

Electric Bass

Gunshot

SONG\_014

5

E. Gtr.

Gun.

7

E. Gtr.

Gun.

9

E. Gtr.

E. Gtr.

E. Bass

Gun.

11

E. Gtr.

E. Gtr.

E. Bass

Gun.

13

E. Gtr.

E. Gtr.

E. Bass

Gun.

15

E. Gtr.

E. Gtr.

E. Bass

Gun.

16

E. Gtr.

E. Gtr.

E. Bass

Gun.

17

E. Gtr.

E. Gtr.

E. Bass

Gun.

18

E. Gtr.

E. Gtr.

E. Bass

Gun.

E. Gtr.

E. Gtr.

E. Bass

Gun.

21

E. Gtr.

E. Gtr.

E. Bass

Gun.

22

E. Gtr.  
E. Gtr.  
E. Bass  
Gun.

This section contains measures 22 and 23. It features four staves: two for Electric Guitar (E. Gtr.), one for Electric Bass (E. Bass), and one for a Percussion instrument (Gun.). The top two staves use a treble clef, while the bass staff uses a bass clef. The percussion staff uses a double bar line and vertical strokes. Measure 22 shows a melodic line in the top E. Gtr. staff and a bass line in the E. Bass staff. Measure 23 continues the melodic and bass lines, with a triplet of eighth notes in the top E. Gtr. staff.

23

E. Gtr.  
E. Gtr.  
E. Bass  
Gun.

This section contains measures 23 and 24. It features four staves: two for Electric Guitar (E. Gtr.), one for Electric Bass (E. Bass), and one for a Percussion instrument (Gun.). The top two staves use a treble clef, while the bass staff uses a bass clef. The percussion staff uses a double bar line and vertical strokes. Measure 23 continues the melodic and bass lines from the previous section. Measure 24 shows a melodic line in the top E. Gtr. staff and a bass line in the E. Bass staff, with a triplet of eighth notes in the top E. Gtr. staff.

25

E. Gtr.  
E. Gtr.  
E. Bass  
Gun.

This section contains measures 25 and 26. It features four staves: two for Electric Guitar (E. Gtr.), one for Electric Bass (E. Bass), and one for a Percussion instrument (Gun.). The top two staves use a treble clef, while the bass staff uses a bass clef. The percussion staff uses a double bar line and vertical strokes. Measure 25 shows a melodic line in the top E. Gtr. staff and a bass line in the E. Bass staff. Measure 26 continues the melodic and bass lines, with a triplet of eighth notes in the top E. Gtr. staff.

27

E. Gtr.

E. Gtr.

E. Bass

Gun.

29

E. Gtr.

E. Gtr.

E. Bass

Gun.

31

E. Gtr.

E. Gtr.

E. Bass

Gun.

33

E. Gtr.

E. Gtr.

E. Bass

Gun.

35

E. Gtr.

E. Gtr.

E. Bass

Gun.

37

E. Gtr.

E. Gtr.

E. Bass

Gun.

38

E. Gtr.

E. Gtr.

E. Bass

This block contains the first three staves of the musical score for measures 38 and 39. The top staff is for the first electric guitar (E. Gtr.), the second for the second electric guitar (E. Gtr.), and the third for the electric bass (E. Bass). Measure 38 features complex guitar parts with many beamed notes and slurs, while the bass line is simpler. Measure 39 continues the guitar parts with similar complexity.

Gun.

This block shows the guitar solo staff for measure 38. It begins with a double bar line and contains a series of rhythmic slashes and notes, including a flat sign (b) and a sharp sign (#).

39

E. Gtr.

E. Gtr.

E. Bass

This block contains the first three staves of the musical score for measures 39 and 40. The top staff is for the first electric guitar (E. Gtr.), the second for the second electric guitar (E. Gtr.), and the third for the electric bass (E. Bass). Measure 39 features complex guitar parts with many beamed notes and slurs, while the bass line is simpler. Measure 40 continues the guitar parts with similar complexity.

Gun.

This block shows the guitar solo staff for measure 39. It begins with a double bar line and contains a series of rhythmic slashes and notes, including a flat sign (b) and a sharp sign (#).

40

E. Gtr.

E. Gtr.

E. Bass

This block contains the first three staves of the musical score for measures 40 and 41. The top staff is for the first electric guitar (E. Gtr.), the second for the second electric guitar (E. Gtr.), and the third for the electric bass (E. Bass). Measure 40 features complex guitar parts with many beamed notes and slurs, while the bass line is simpler. Measure 41 continues the guitar parts with similar complexity.

Gun.

This block shows the guitar solo staff for measure 40. It begins with a double bar line and contains a series of rhythmic slashes and notes, including a flat sign (b) and a sharp sign (#).

41

E. Gtr.

E. Gtr.

E. Bass

Gun.

42

E. Gtr.

E. Gtr.

E. Bass

Gun.

44

E. Gtr.

E. Gtr.

E. Bass

Gun.

45

E. Gtr.

E. Gtr.

E. Bass

Gun.

47

E. Gtr.

E. Gtr.

E. Bass

Gun.

48

E. Gtr.

E. Gtr.

E. Bass

Gun.

49

E. Gtr.

E. Gtr.

E. Bass

Gun.

50

E. Gtr.

E. Gtr.

E. Bass

Gun.

51

E. Gtr.

E. Gtr.

E. Bass

Gun.

53

E. Gtr.

E. Gtr.

E. Bass

Gun.

54

E. Gtr.

E. Gtr.

E. Bass

Gun.

55

E. Gtr.

E. Gtr.

E. Bass

Gun.

56

57

58

63

E. Gtr.

E. Gtr.

E. Bass

Gun.

65

E. Gtr.

E. Gtr.

E. Bass

Gun.

66

E. Gtr.

E. Gtr.

E. Bass

Gun.

67

E. Gtr.

E. Gtr.

E. Bass

Gun.

68

E. Gtr.

E. Gtr.

E. Bass

Gun.

69

E. Gtr.

E. Gtr.

E. Bass

Gun.

75

E. Gtr.

E. Gtr.

E. Bass

Gun.

77

E. Gtr.

E. Gtr.

E. Bass

Gun.

79

E. Gtr.

E. Gtr.

E. Bass

Gun.

81

E. Gtr.

E. Gtr.

E. Bass

Gun.

82

E. Gtr.

E. Gtr.

E. Bass

Gun.

83

E. Gtr.

E. Gtr.

E. Bass

Gun.

85

E. Gtr.

E. Gtr.

E. Bass

Gun.

87

E. Gtr.

E. Gtr.

E. Bass

Gun.

89

E. Gtr.

E. Gtr.

E. Bass

Gun.

91

E. Gtr.  
E. Gtr.  
E. Bass  
Gun.

92

E. Gtr.  
E. Gtr.  
E. Bass  
Gun.

94

E. Gtr.  
E. Gtr.  
E. Bass  
Gun.

96

E. Gtr.

E. Gtr.

E. Bass

Gun.

98

E. Gtr.

E. Gtr.

E. Bass

Gun.

Electric Guitar

Ira - Envelheco Na Cidade

♩ = 109,999908

3

7

3

11

14

3

17

20

3

23

27

31

3

34

3

V.S.

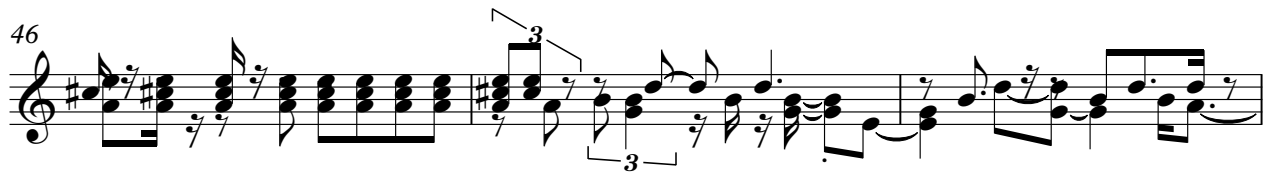

65

67

69

71

74

77

80

82

85

88

91

94

97

100

# Ira - Envelheco Na Cidade

Electric Guitar

♩ = 109,999908

V.S.

40

42

45

48

51

53

55

58

61

64

Electric Guitar

66

67

70

73

75

78

81

83

87

90

4

Electric Guitar

92

95

98

# Ira - Envelheco Na Cidade

Electric Bass

♩ = 109,999908

3 4

12

15

18

21

24

28

31

34

38

V.S.

42

46

49

52

55

57

60

63

67

70

73

76

79

82

87

91

95

98

♩ = 109,999908  
SONG\_014

3

6

9

12

14

16

18

20

22

24

V.S.

V.S.

89

91

93

95

97

100
