

Ira - Teorema

♩ = 97,999985

Drum

Stl. Guit.

Ovr. Guit.

Dist. Guit.

Nyl. Guit.

Bass Guitar

Song

♩ = 97,999985

Str.H.

FONT

Stl. Guit.

Ovr. Guit.

Str.H.

FONT

7

Stl. Guit.

Ovr. Guit.

Dist. Guit.

Nyl. Guit.

Bass Guitar

Song

Str.H.

FONT

9

Stl. Guit.

Ovr. Guit.

Dist. Guit.

Nyl. Guit.

Bass Guitar

Song

Str.H.

FONT

11

Stl. Guit.

Ovr. Guit.

Dist. Guit.

Nyl. Guit.

Bass Guitar

Song

Str.H.

FONT

5 3 0 3

3

13

Stl. Guit.

Dist. Guit.

Nyl. Guit.

Bass Guitar

Song

FONT

5 3 3

3

15

Drum

Stl. Guit.

Ovr. Guit.

Dist. Guit.

Nyl. Guit.

Bass Guitar

Song

FONT

17

Drum

Stl. Guit.

Dist. Guit.

Bass Guitar

Song

FONT

19

Drum

Stl. Guit.

Dist. Guit.

Bass Guitar

Song

FONT

21

Drum

Stl. Guit.

Ovr. Guit.

Dist. Guit.

Bass Guitar

Song

FONT

23

Drum

Stl. Guit.

Ovr. Guit.

Dist. Guit.
T
A 2 2 0 2 2 0 0 2
B

Bass Guitar

Song

FONT

==

25

Drum

Stl. Guit.

Ovr. Guit.

Dist. Guit.
T
A 2 2 2
B 0

Bass Guitar

Song

FONT

27

Drum

Stl. Guit.

Ovr. Guit.

Dist. Guit.

Bass Guitar

Song

Str.H.

FONT

29

Drum

Stl. Guit.

Bass Guitar

Song

Str.H.

FONT

31

33

35

Drum

Stl. Guit.

Ovr. Guit.

Dist. Guit.

Bass Guitar

Song

Str.H.

FONT

37

Drum

Stl. Guit.

Dist. Guit.

Bass Guitar

Song

FONT

43

Drum

Stl. Guit.

Ovr. Guit.

Dist. Guit.
T 2 2 0 2 2 0 0 2
A
B

Bass Guitar

Song

FONT

45

Drum

Stl. Guit.

Ovr. Guit.

Dist. Guit.
T 2 2 2
A
B

Bass Guitar

Song

Str.H.

FONT

47

Drum

Stl. Guit.

Ovr. Guit.

Dist. Guit.

Bass Guitar

Song

Str.H.

FONT

T
B

2 0 2 2 2 0 2 0 3

49

Drum

Stl. Guit.

Bass Guitar

Song

Str.H.

FONT

51

Drum

Stl. Guit.

Dist. Guit.

Bass Guitar

Song

Str.H.

FONT

Two parallel diagonal lines

53

Drum

Stl. Guit.

Bass Guitar

Song

Str.H.

FONT

55

Drum

Stl. Guit.

Ovr. Guit.

Dist. Guit.

Bass Guitar

Song

Str.H.

FONT

57

Drum

Stl. Guit.

Dist. Guit.

Bass Guitar

Song

FONT

59

Drum

Stl. Guit.

Dist. Guit.

Bass Guitar

Song

FONT

Dist. Guit. Fretboard Diagram:
 T: 0
 A: 0
 B: 5

61

Drum

Stl. Guit.

Ovr. Guit.

Dist. Guit.

Bass Guitar

Song

FONT

Dist. Guit. Fretboard Diagram:
 T: 2 2 0 2 2 0 2 2 0 2 2 0
 A: 2 2 0 2 2 0 2 2 0 2 2 0
 B: 2 2 0 2 2 0 2 2 0 2 2 0

63

Drum

Stl. Guit.

Ovr. Guit.

Dist. Guit.

Bass Guitar

Song

FONT

2 2 0 2 2 0 0 2

65

Drum

Stl. Guit.

Ovr. Guit.

Dist. Guit.

Bass Guitar

Song

Str.H.

FONT

67

Drum

Stl. Guit.

Ovr. Guit.

Dist. Guit.

Bass Guitar

Song

Str.H.

FONT

Ira - Teorema

Drum

♩ = 97,999985

15

17

19

21

23

25

27

29

31

33

V.S.

2

Drum

35

37

39

41

43

45

48

50

52

54

56

58

60

62

64

66

♩ = 97,999985

2

5

7

11

15

18

21

24

27

29

31

33

35

38

41

44

47

49

51

53

55

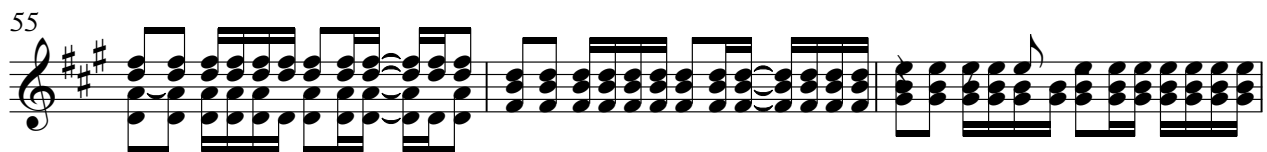

58

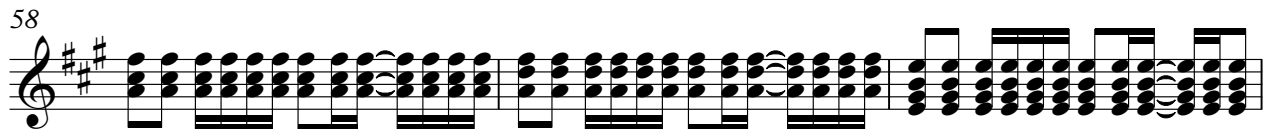

61

64

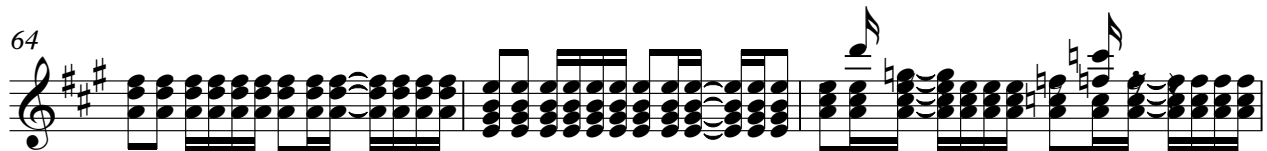

67

♩ = 97,999985

5

11 3 4

22

26

28 7 4

42

48 6 4

62

66

2 55

Dist. Guit.

T			
A	0 0	2 2 2 2 2 2 2 2 2 2 2 2 2 2 2 2	2 2 2 2 2 2 2 2 2 2 2 2 2 2 2 2
B		2 2 2 2 2 2 2 2 2 2 2 2 2 2 2 2	2 2 2 2 2 2 2 2 2 2 2 2 2 2 2 2

58

T			
A	4 4 4 4 4 4 4 4 4 4 4 4 4 4	0 0 0 0 0 0 0 0 0 0 0 0 0 0 0 0	2 2 2 2 2 2 2 2 2 2 2 2 2 2 2 2
B	4 4 4 4 4 4 4 4 4 4 4 4 4 4	0 0 0 0 0 0 0 0 0 0 0 0 0 0 0 0	2 2 2 2 2 2 2 2 2 2 2 2 2 2 2 2
	2 2 2 2 2 2 2 2 2 2 2 2 2 2	5 5 5 5 5 5 5 5 5 5 5 5 5 5	0 0 0 0 0 0 0 0 0 0 0 0 0 0 0 0

61

T			
A	2 2 0 2 2 0	2 2 0 2 2 0	2 2 0 2 2 0
B			

64

T					
A	0 2	2 2	0 0	0 0	
B			0 0	0 0	

Nyl. Guit.

Ira - Teorema

♩ = 97,999985

7

3

3

10

3

3

13

3

15

3

54

Bass Guitar

Ira - Teorema

♩ = 97,999985

7

15

19

22

25

29

33

37

40

43

V.S.

47

51

55

58

61

64

66

Ira - Teorema

Song

♩ = 97,999985

7

10

13

16

19

24

29

33

36

39

3

43

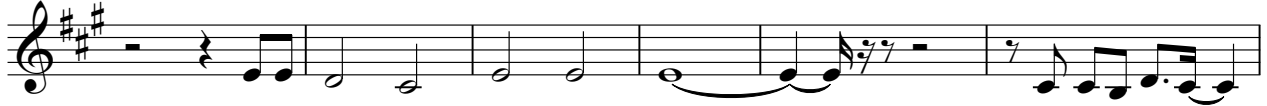

49

52

55

58

63

Str.H.

Ira - Teorema

♩ = 97,999985

5

12

16

33

10

49

55

10

♩ = 97,999985

28

30

32

34

36

38

41

45

49

51

53

55

57

59

63

66
