

Ira e Pitty - Eu Quero Sempre Mais 2

0.0"
1.1.00
Fone: (19)36841430

1.8"
2.1.00
reinaldorc@uol.com.br

3.6"
3.1.00
http://www.studiodoremidi.pro.br

♩ = 132,800064

Percussion

Jazz Guitar

Jazz Guitar

Jazz Guitar

Jazz Guitar

Electric Bass

Rock Organ

Sarangi

Solo

Reinaldo
Fone: (19)36841430
Studio DoReMidi
reinaldorc@uol.com.br

♩ = 132,800064

5

Perc.

J. Gtr.

J. Gtr.

J. Gtr.

J. Gtr.

J. Gtr.

E. Bass

Organ

Sar.

Solo

Copyright © 2005 by
Copyright © 2005 by

9

Perc.

J. Gtr.

J. Gtr.

J. Gtr.

J. Gtr.

J. Gtr.

E. Bass

Organ

Sar.

Solo

13

Aminhãvida

Harçiso mudar

todo dia

Perc.

J. Gtr.

J. Gtr.

J. Gtr.

E. Bass

Solo

17

Fræsçpar

da rpuna

Domçeus desejos

Por seus bajjos

Perc.

J. Gtr.

J. Gtr.

J. Gtr.

E. Bass

Solo

Domçeus sonhos Eu procuro acordar Perseguir meus sonhos

21

Perc.

J. Gtr.

J. Gtr.

J. Gtr.

E. Bass

Solo

25

Mas a calidade que vem depois Nro ribem aquela que lanejei

Perc.

J. Gtr.

J. Gtr.

J. Gtr.

E. Bass

Organ

Solo

29

Eu que sempre mais Eu que sempre mais

Perc.

J. Gtr.

J. Gtr.

J. Gtr.

J. Gtr.

J. Gtr.

E. Bass

Organ

Solo

Eues sempre mais De ti

33

Perc. J. Gtr. J. Gtr. J. Gtr. J. Gtr. E. Bass Organ Sar. Solo

37

Perc. J. Gtr. J. Gtr. J. Gtr. J. Gtr. J. Gtr. E. Bass Organ Sar. Solo

40 Perc.

J. Gtr.

J. Gtr.

J. Gtr.

E. Bass

Sar.

Solo

isso hoje estou tro triste Porque querer

44 Perc.

J. Gtr.

J. Gtr.

J. Gtr.

E. Bass

Sar.

Solo

estó tro longe De poder E quem eu quero

48 Perc.

J. Gtr.

J. Gtr.

J. Gtr.

E. Bass

Organ

Solo

estó tro longe Longe de mim Longe de

52

Perc.

J. Gtr.

J. Gtr.

J. Gtr.

E. Bass

Organ

Solo

mim Longe de mim Longe de

56

Perc.

J. Gtr.

J. Gtr.

J. Gtr.

J. Gtr.

J. Gtr.

E. Bass

Organ

Solo

mim

59 Perc.

J. Gtr.

J. Gtr.

J. Gtr.

J. Gtr.

J. Gtr.

E. Bass

Organ

Sar.

Solo

63 Perc.

J. Gtr.

J. Gtr.

J. Gtr.

J. Gtr.

J. Gtr.

E. Bass

Organ

Sar.

Solo

66

Perc.

J. Gtr.

J. Gtr.

J. Gtr.

J. Gtr.

J. Gtr.

E. Bass

Organ

Sar.

Solo

70

Perc.

J. Gtr.

J. Gtr.

J. Gtr.

J. Gtr.

J. Gtr.

E. Bass

Organ

Sar.

Solo

A minha vida

73

Perc.

J. Gtr.

J. Gtr.

J. Gtr.

E. Bass

Sar.

Solo

Preciso mudar todo dia Prasecapar

77

Perc.

J. Gtr.

J. Gtr.

J. Gtr.

E. Bass

Solo

da rotina Desejos Por seus beijos Desejos sonhos

81

Perc.

J. Gtr.

J. Gtr.

J. Gtr.

E. Bass

Solo

Eu procuro acordar perseguir meus sonhos Mas realidade

85

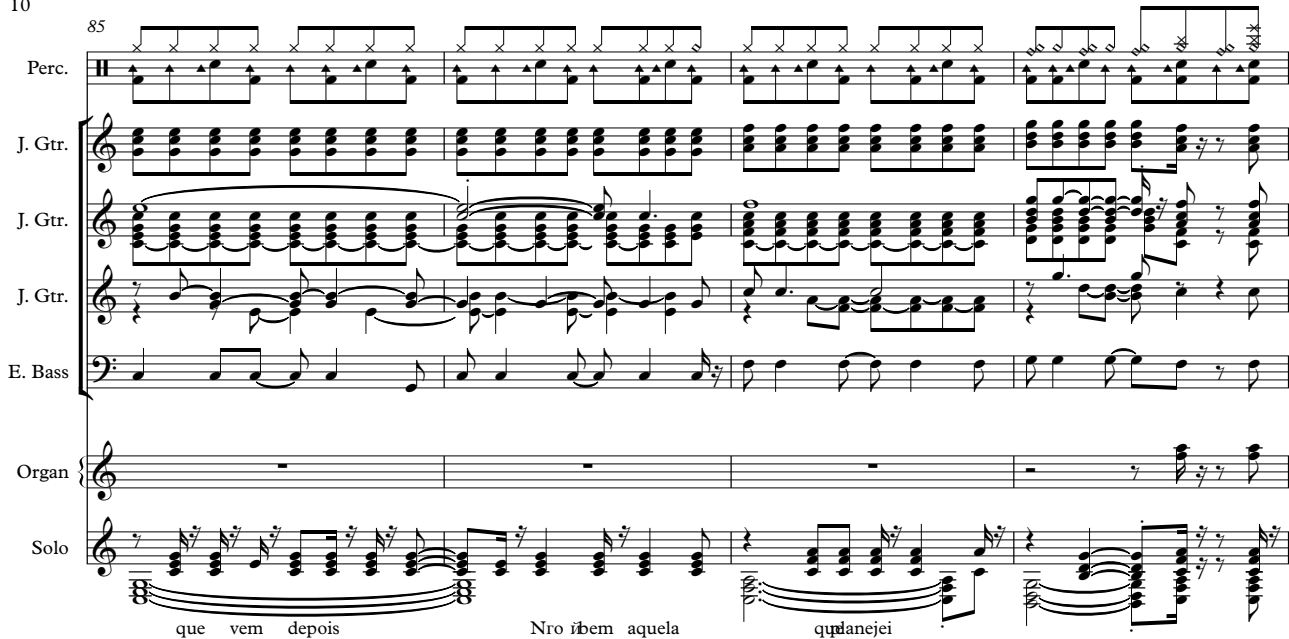

Perc.

J. Gtr.

J. Gtr.

J. Gtr.

E. Bass

Organ

Solo

que vem depois Nro ribem aquela que danejei

89

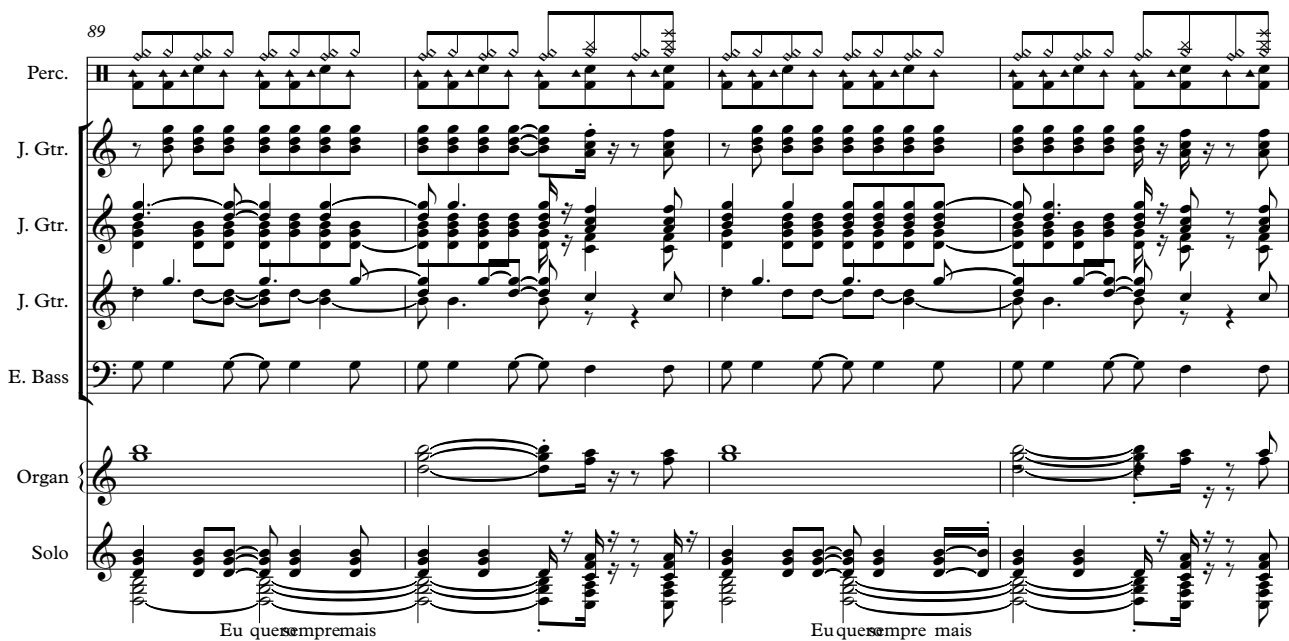

Perc.

J. Gtr.

J. Gtr.

J. Gtr.

E. Bass

Organ

Solo

Eu que sempre mais Eu que sempre mais

93

Perc.

J. Gtr.

J. Gtr.

J. Gtr.

J. Gtr.

J. Gtr.

E. Bass

Organ

Solo

Euesperempranis De ti

97

Perc.

J. Gtr.

J. Gtr.

J. Gtr.

J. Gtr.

J. Gtr.

E. Bass

Organ

Sar.

Solo

Por isso hoje estou tro triste

101

Perc.

J. Gtr.

J. Gtr.

J. Gtr.

E. Bass

Sar.

Solo

Porque querer estō tro longe De poder

105

Perc.

J. Gtr.

J. Gtr.

J. Gtr.

E. Bass

Solo

E quem eu quero estō tro longe Longe de

109

Perc.

J. Gtr.

J. Gtr.

J. Gtr.

E. Bass

Organ

Solo

mim Longe de mim Longe de

113

Perc.

J. Gtr.

J. Gtr.

J. Gtr.

J. Gtr.

J. Gtr.

E. Bass

Organ

Sar.

Solo

mim Longe de mim

117

Perc.

J. Gtr.

J. Gtr.

J. Gtr.

J. Gtr.

J. Gtr.

E. Bass

Organ

Sar.

Solo

Longe de mim

121

Perc.
J. Gtr.
J. Gtr.
J. Gtr.
J. Gtr.
J. Gtr.
E. Bass
Organ
Sar.
Solo

123

Perc.
J. Gtr.
J. Gtr.
J. Gtr.
J. Gtr.
J. Gtr.
E. Bass
Organ
Sar.
Solo

Percussion Ira e Pitty - Eu Quero Sempre Mais 2

♩ = 132,800064

Copyright © 2005 by
Copyright © 2005 by

V.S.

Percussion

38

42

46

50

53

56

59

63

67

71

74

78

82

86

90

93

96

100

104

108

Percussion

111

114

117

121

123

Jazz Guitar Ira e Pitty - Eu Quero Sempre Mais 2

♩ = 132,800064

Copyright © 2005 by
Copyright © 2005 by

V.S.

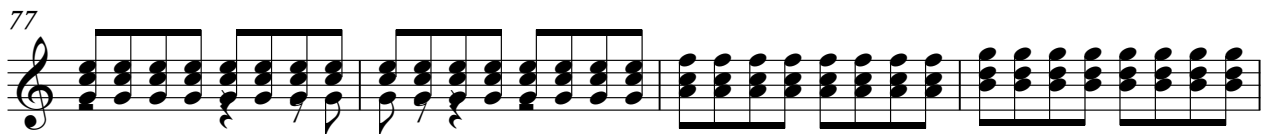
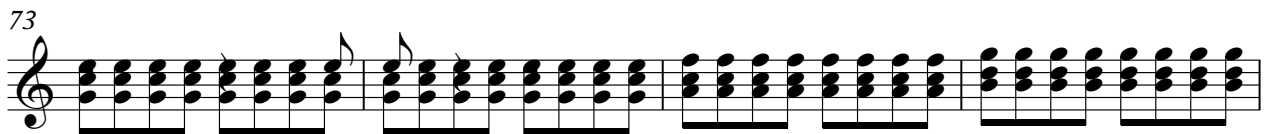
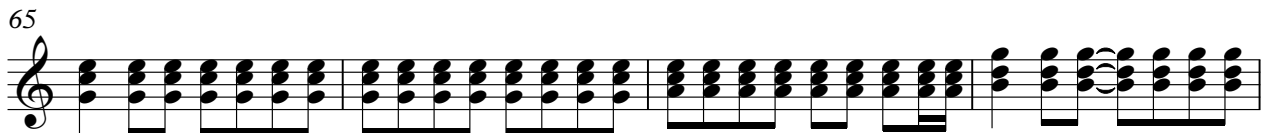
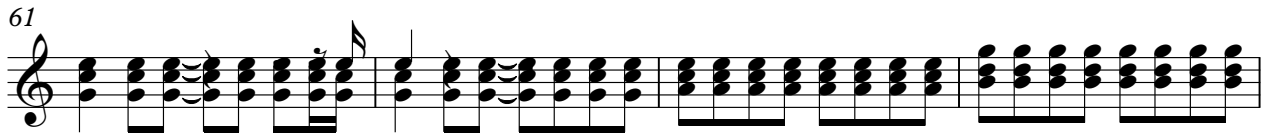
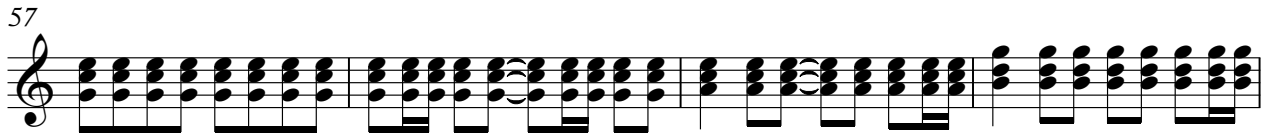

121

123

Jazz Guitar Ira e Pitty - Eu Quero Sempre Mais 2

♩ = 132,800064

Copyright © 2005 by
Copyright © 2005 by

V.S.

32

35

38

41

44

47

50

53

56

59

62

65

68

71

74

77

80

83

86

89

V.S.

93

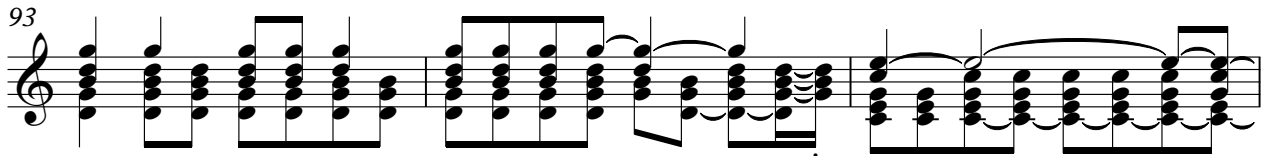

96

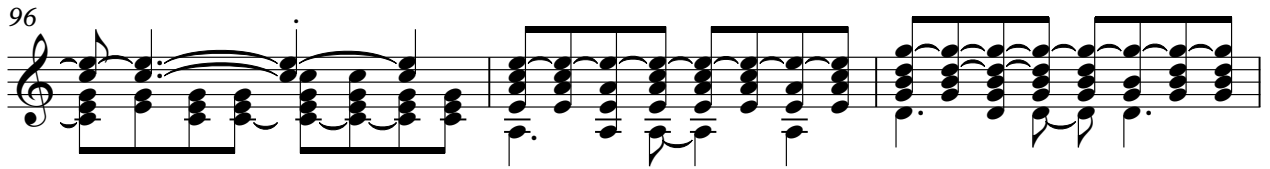

99

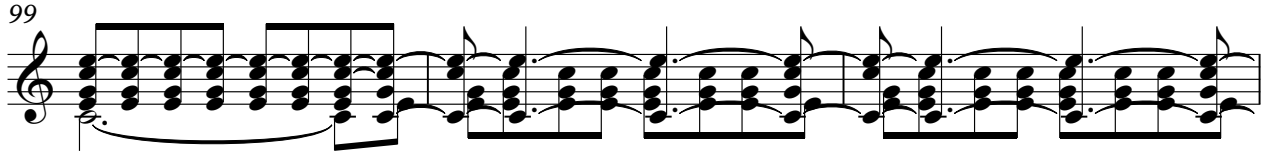

102

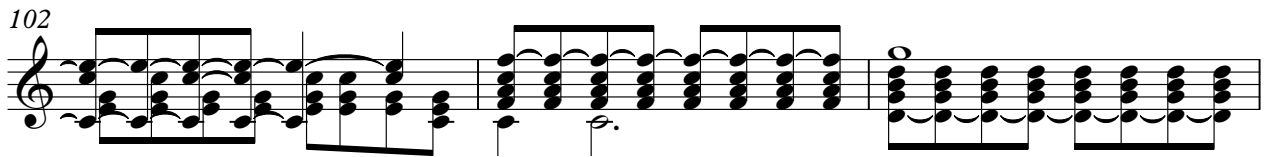

105

108

111

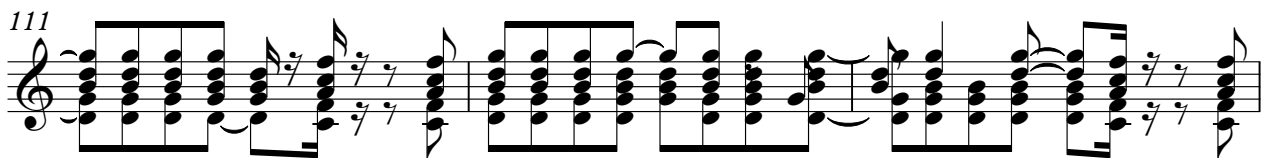

114

117

120

122

Jazz Guitar Ira e Pitty - Eu Quero Sempre Mais 2

♩ = 132,800064

6

10

13

16

19

22

25

29

32

Copyright © 2005 by
Copyright © 2005 by

V.S.

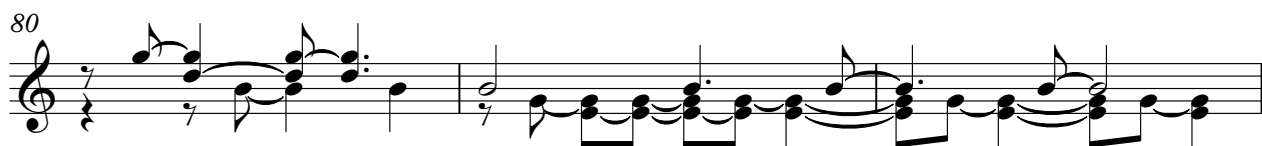

V.S.

104

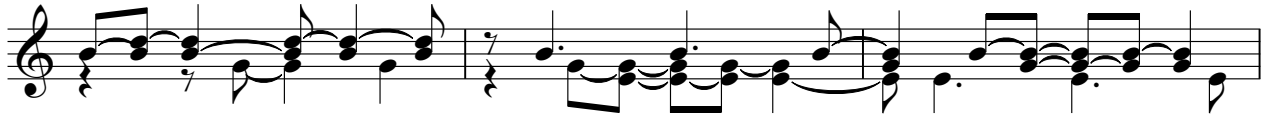

107

111

115

118

121

123

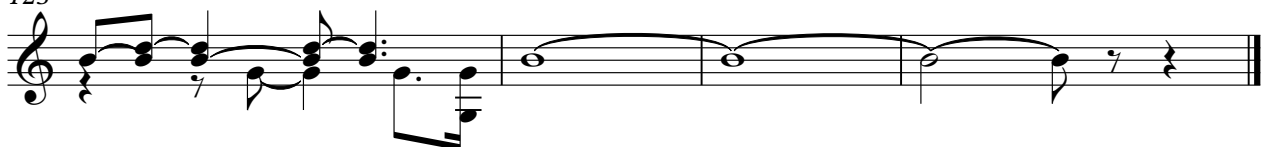

Jazz Guitar Ira e Pitty - Eu Quero Sempre Mais 2

♩ = 132,800064

5

9 **22**

34

38 **17**

58

62 ₃ ₃ ₃ ₃

65

69

72 **22**

Copyright © 2005 by
Copyright © 2005 by

95

99

17

119

122

3

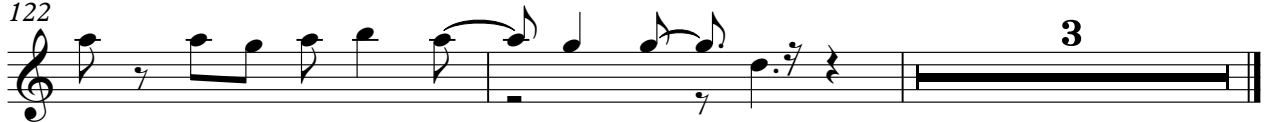

Jazz Guitar Ira e Pitty - Eu Quero Sempre Mais 2

♩ = 132,800064

6

10 **22**

35

40 **17**

60

63

67

71 **22**

96 **17**

Copyright © 2005 by
Copyright © 2005 by

116

120

Electric Bass Ira e Pitty - Eu Quero Sempre Mais 2

♩ = 132,800064

5

9

13

17

21

25

30

34

38

Copyright © 2005 by
Copyright © 2005 by

V.S.

81

85

89

94

98

102

106

110

114

118

V.S.

Rock Organ

88

95

111

117

122

Sarangi Ira e Pitty - Eu Quero Sempre Mais 2

♩ = 132,800064

5

10 26

40 2 16

61

66

71 25 2

101 11 5

120 3

Copyright © 2005 by
Copyright © 2005 by

Ira e Pitty - Eu Quero Sempre Mais 2

Solo

♩ = 132,800064

reinaldorc@uol.com.br

Studio@StudioRemidi.pro.br

Fone: (19) 3684-4430

Reinaldo

5

8

12

16

19

22

25

28

32

Aankida. Eucismudar

todo dia disparar catina Deusdesejos

Por seuseijos Deussonhos Euprocuro

acordar Eperseguir meussonhos Mas a realidade

que vem depois Nrdem aquela qlanejei

Euquesempremais

Euquesempremais Euesprempremais De ti

Copyright © 2005 by
Copyright © 2005 by

V.S.

35

38

41 Por isso hoje

43 estou tro triste

46 Porque querer estõ tro longe De poder

49 Equem eu quero estõ tro longe

52 Longe de mim Longe de

55 mim Longe de mim

58 Longe de mim

61

64

67

70

72

75 * * A minhavida Eprecisomudar

79 todo dia escapar rotina Deusdesejos

82 Por seuseijos Deussonhos Euproкуро

85 acordar Eperseguir meussonhos Mas arealidade

88 que vem depois Nrdem aquela qlplanejei

91 Eu querepmais

Eu querepmais Euespmais

V.S.

94 De ti

97

100 Por isso hoje

102 estou tro triste

105 Porque querer estõ tro longe De poder

108 Equem eu quero estõ tro longe

111 Longe de mim Longe de

114 mim Longe de mim

117 Longe de mim

120

Solo

5

123

124

mim

StudyRиMidi

Fone(19)36841430