

# Ira e Pitty - Eu Quero Sempre Mais

♩ = 139,000214

tk09

tk10

tk2

tk6

tk12

tk13

tk11

♩ = 139,000214

tk3

4

tk09

tk10

tk2

tk12

tk13

tk11

3

3

6

tk09

tk10

tk2

tk12

tk13

tk11

tk3

8

tk09

tk10

tk2

tk12

tk13

tk11

tk3

10

tk09

tk10

tk12

tk13

tk11

4

12

tk09

tk10

tk12

tk13

tk11

3

14

tk09

tk10

tk12

tk13

tk11

16

tk09

tk10

tk12

tk13

tk11

18

tk09

tk10

tk12

tk13

tk11

6

20

tk09

tk10

tk12

tk13

tk11

3

22

tk09

tk10

tk12

tk13

tk11

24

tk09

tk10

tk2

tk12

tk13

tk11

26

tk09

tk10

tk2

tk12

tk13

tk11

8

28

tk09

tk10

tk2

tk12

tk13

tk11

30

tk09

tk10

tk2

tk12

tk13

tk11

32

tk09

tk10

tk2

tk12

tk13

tk11

34

tk09

tk10

tk2

tk12

tk13

tk11

10

36

tk09

tk10

tk2

tk12

tk13

tk11

tk3

38

tk09

tk10

tk2

tk12

tk13

tk11

tk3

40

tk09

tk10

tk12

tk13

tk11

42

tk09

tk10

tk2

tk12

tk13

tk11

tk3

12

44

tk09

tk10

tk12

tk13

tk11

46

tk09

tk10

tk12

tk13

tk11

48

tk09

tk10

tk12

tk13

tk11

50

tk09

tk10

tk2

tk12

tk13

tk11

14

52

tk09

tk10

tk2

tk12

tk13

tk11

54

tk09

tk10

tk2

tk12

tk13

tk11

56

tk09  
tk10  
tk2  
tk6  
tk12  
tk13  
tk11

58

tk09  
tk10  
tk2  
tk6  
tk12  
tk13  
tk11

60

tk09

tk10

tk2

tk6

tk12

tk13

tk11

62

tk09

tk10

tk2

tk6

tk12

tk13

tk11

64

tk09

tk10

tk2

tk6

tk12

tk13

tk11

tk3

66

tk09

tk10

tk2

tk6

tk12

tk13

tk11

tk3

68

tk09

tk10

tk2

tk6

tk12

tk13

tk11

70

tk09

tk10

tk2

tk6

tk12

tk13

tk11

72

tk09

tk10

tk2

tk6

tk12

tk13

tk11

20

74

tk09

tk10

tk12

tk13

tk11

76

tk09

tk10

tk12

tk13

tk11

78

tk09

tk10

tk12

tk13

tk11

80

tk09

tk10

tk12

tk13

tk11

22

82

tk09

tk10

tk12

tk13

tk11

84

tk09

tk10

tk12

tk13

tk11

86

tk09

tk10

tk12

tk13

tk11

88

tk09

tk10

tk2

tk12

tk13

tk11

24

90

tk09

tk10

tk2

tk12

tk13

tk11

92

tk09

tk10

tk2

tk12

tk13

tk11

94

tk09  
tk10  
tk2  
tk12  
tk13  
tk11

96

tk09  
tk10  
tk2  
tk12  
tk13  
tk11

98

tk09

tk10

tk2

tk12

tk13

tk11

tk3

100

tk09

tk10

tk2

tk12

tk13

tk11

tk3

102

tk09  
tk10  
tk2  
tk12  
tk13  
tk11

104

tk09  
tk10  
tk2  
tk12  
tk13  
tk11  
tk3

28

106

tk09

tk10

tk2

tk12

tk13

tk11

tk3

108

tk09

tk10

tk12

tk13

tk11

110

tk09

tk10

tk12

tk13

tk11

112

tk09

tk10

tk2

tk12

tk13

tk11

30

114

tk09

tk10

tk2

tk12

tk13

tk11

116

tk09

tk10

tk2

tk12

tk13

tk11

118

tk09  
tk10  
tk2  
tk12  
tk13  
tk11

120

tk09  
tk10  
tk2  
tk12  
tk13  
tk11

122

tk09

tk10

tk2

tk12

tk13

tk11

124

tk09

tk10

tk2

tk12

tk13

tk11

tk3

126

tk09

tk10

tk2

tk12

tk13

tk11

tk3

128

tk09

tk10

tk2

tk12

tk13

tk11

129

tk09

tk10

tk2

tk12

tk13

tk11

♩ = 139,000214

5

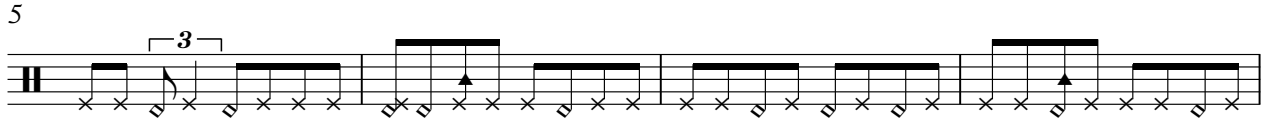

9

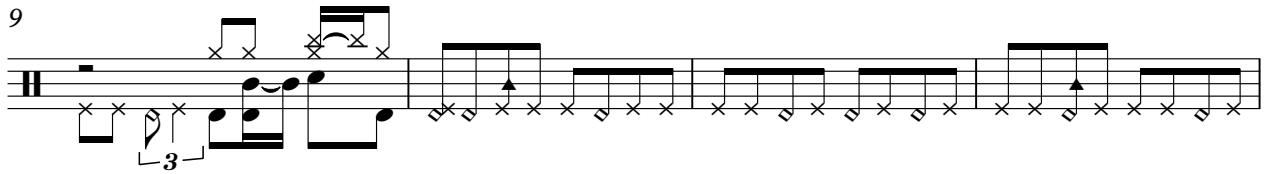

13

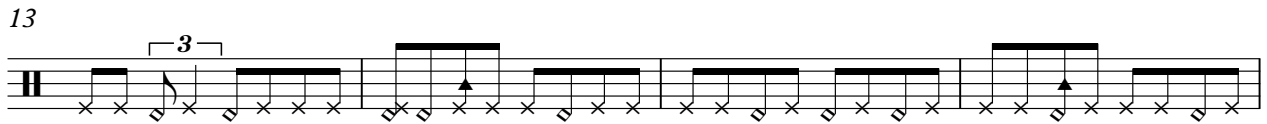

17

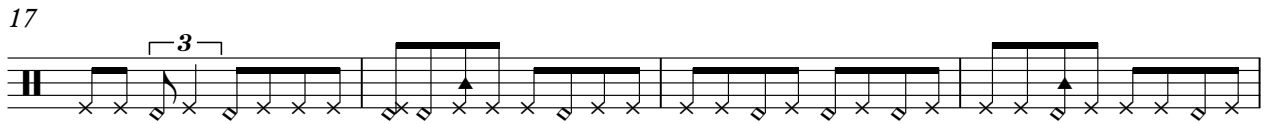

21

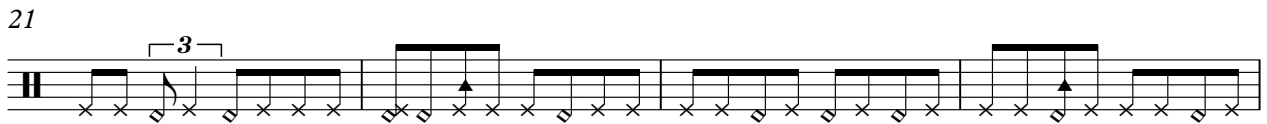

25

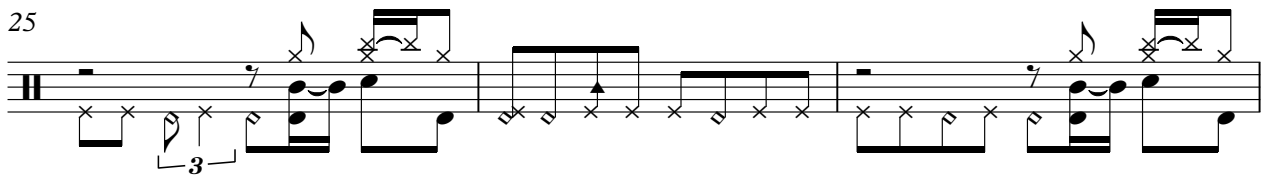

28

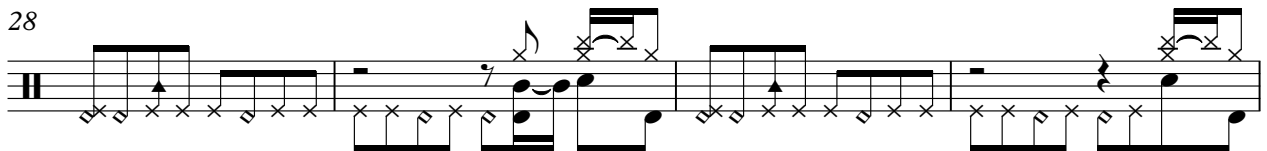

32

36

V.S.

2

tk09

40

44

48

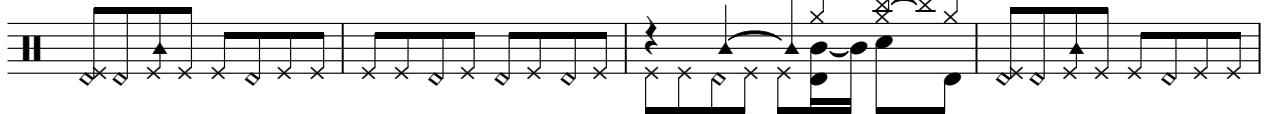

52

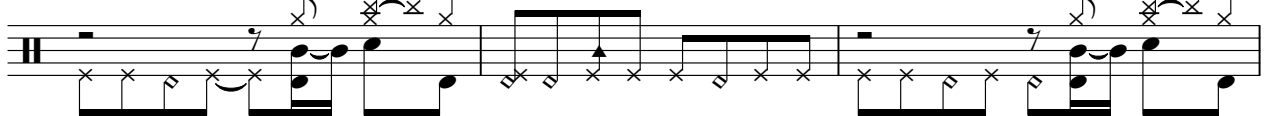

55

59

63

67

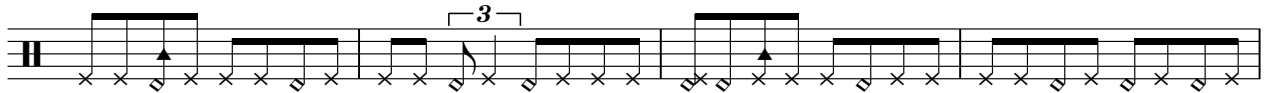

71

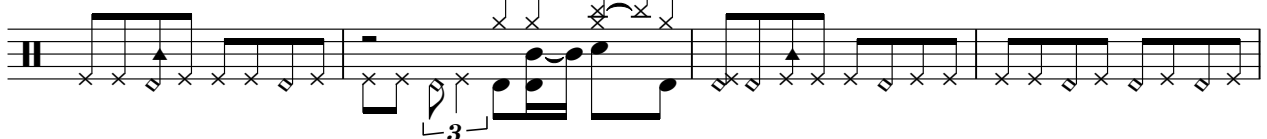

75

79

83

87

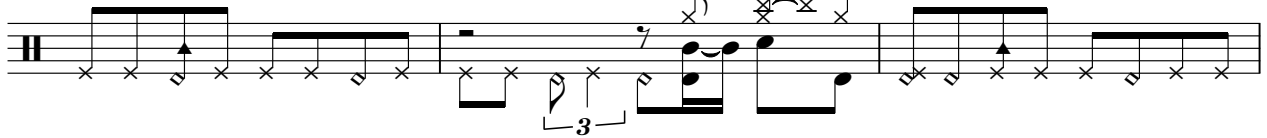

90

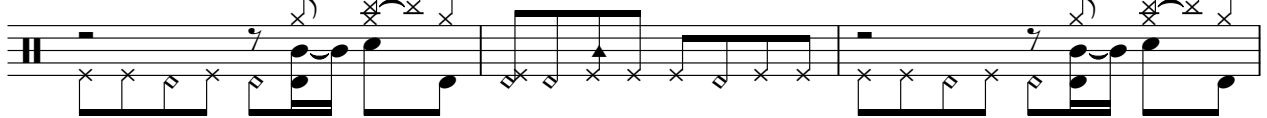

93

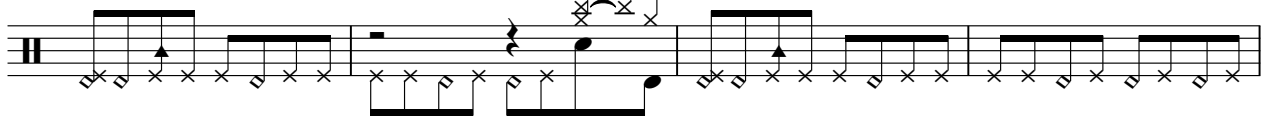

97

101

105

109

113

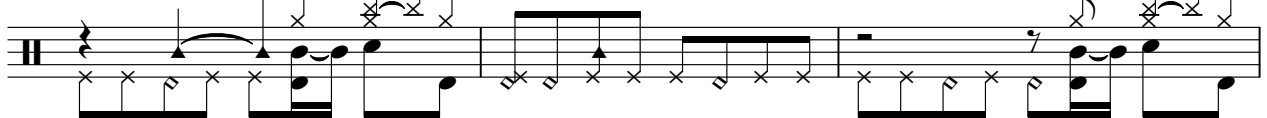

V.S.

4

tk09

116

120

124

128

♩ = 139,000214  $\overbrace{\text{3}}$

5

9

13

17

21

25

29

33

37

41

45

49

53

57

61

65

69

73

77

81

85

89

93

97

101

105

109

113

117

V.S.

4

tk10

121

125

128

# Ira e Pitty - Eu Quero Sempre Mais

♩ = 139,000214

5

9 **15**

27

31

35

38 **2**

42 **6**

2

50 tk2

54

57

60

64

67

71 15

89

93

97

100 tk2 2

105 6

114

118

122

125 3

128

# Ira e Pitty - Eu Quero Sempre Mais

♩ = 139,000214

**55**

59

62

65

68

71

**59**

♩ = 139,000214

4

6

8

10

12

14

16

18

20

V.S.

V.S.

V.S.

103

105

107

109

111

113

115

117

119

121

123

125

127

129

♩ = 139,000214

5

9

13

17

21

25

29

32

36

V.S.

80

84

88

92

96

100

104

108

112

116

V.S.

4

tk13

120

124

128

Ira e Pitty - Eu Quero Sempre Mais

tk11

♩ = 139,000214

5

9

12

15

19

23

26

29

32

V.S.

36

39

42

46

50

53

56

60

63

66

69

72

75

79

83

87

90

94

97

100

V.S.

103

106

110

113

116

119

123

127

129

# Ira e Pitty - Eu Quero Sempre Mais

♩ = 139,000214

5 27

36

3 3

43

21 3

67

31 3

101

3 17

124

5 5