

♩ = 124,000252

Percussion

Celesta

4

Perc.

E. Gtr.

E. Bass

Band.

Band.

Band.

Cel.

Tape Smp. Str.

DB/D³

6

Perc.

E. Grtr.

E. Bass

Band.

Band.

Band.

Cel.

Tape Smp. Str.

Chords: G/G, D/D, D¹⁺⁵/D, G/G

8

Perc.

E. Grtr.

E. Bass

Band.

Band.

Band.

Cel.

Tape Smp. Str.

Chords: D/D, G/G

10

Perc.

E. Gtr.

E. Bass

Band.

Band.

Band.

Cel.

Tape Smp. Str.

D/D

12

Perc.

E. Gtr.

E. Bass

Band.

Band.

Band.

Cel.

Tape Smp. Str.

G/G

D/D

14

Perc.

E. Gtr.

E. Bass

Band.

Cel.

Tape Smp. Str.

16

Perc.

E. Gtr.

E. Bass

Band.

Band.

Band.

Cel.

Tape Smp. Str.

G/G

G7/G

C/C

G/G

18

Perc.

E. Gtr.

E. Bass

Band.

Band.

Band.

Cel.

Tape Smp. Str

20

Perc.

E. Gtr.

E. Bass

Band.

Band.

Band.

Cel.

Tape Smp. Str.

22

Perc.

E. Gtr.

E. Bass

Band.

Band.

Band.

Cel.

Tape Smp. Str.

24

Perc.

E. Gtr.

E. Bass

Band.

Band.

Band.

Cel.

Tape Smp. Str.

G/G

D^b/D

G/G

D/D

26

28

30

Perc.

E. Gtr.

E. Bass

Band.

Band.

Band.

Cel.

Tape Smp. Str.

32

Perc.

E. Gtr.

E. Bass

Band.

Band.

Band.

Cel.

Tape Smp. Str.

34

Perc.

E. Grt.

E. Bass

Band.

Band.

Band.

Cel.

Tape Smp. Str.

G/G

D/D

36

Perc.

E. Grt.

E. Bass

Band.

Band.

Band.

Cel.

Tape Smp. Str.

G/G

38

Musical score for Perc., E. Gtr., E. Bass, Band, and Tape Smp. Str. with guitar chords D/D and G1+8/G.

40

Perc.

E. Gtr.

E. Bass

Band.

Band.

Band.

G/G D/D G/G

Cel.

Tape Smp. Str.

42

Perc.

E. Gtr.

E. Bass

Band.

Band.

Band.

Cel.

Tape Smp. Str

D/D

G/D

44

Perc.

E. Gtr.

E. Bass

Band.

Band.

Band.

Cel.

Tape Smp. Str.

D/D

G/D

46

Perc.

E. Grt.

E. Bass

Band.

Band.

Band. G/G D/D

Cel.

Tape Smp. Str.

48

Perc.

E. Grt.

E. Bass

Band.

Band.

Band. G/D

Cel.

Tape Smp. Str.

50

Perc.

E. Gtr.

E. Bass

Band.

Band.

Band.

Cel.

Tape Smp. Str

G/G G7/G C/C D1+8/D

52

Perc.

E. Gtr.

E. Bass

Band.

Band.

Band.

Cel.

Tape Smp. Str.

54

Perc.

E. Gtr.

E. Bass

Band.

Band.

Band.

Cel.

Tape Smp. Str.

56

Perc.

E. Gtr.

E. Bass

Band.

Band.

Band.

Cel.

Tape Smp. Str

G/G

D#D/D

58

Perc.

E. Gtr.

E. Bass

Band.

Band.

Band.

Cel.

Tape Smp. Str

G/G

D#D/D

60

Perc.

E. Gtr.

E. Bass

Band.

Band.

Band.

Cel.

Tape Smp. Str.

G/G

D/D

62

Perc.

E. Gtr.

E. Bass

Band.

Band.

Band.

Cel.

Tape Smp. Str.

G/DG/G

64

Perc.

E. Gtr.

E. Bass

Band.

Band.

Band.

Cel.

Tape Smp. Str.

66

Perc.

E. Gtr.

E. Bass

Band.

Band.

Band.

Cel.

Tape Smp. Str.

D^b/D

G^b/G

G^b/G

C/C

Detailed description of the musical score: The score is divided into two systems, measures 64-66 and 66-68. The first system (measures 64-66) includes: Percussion (Perc.) with a steady eighth-note pattern; Electric Guitar (E. Gtr.) with chords and a triplet in measure 65; Electric Bass (E. Bass) with a walking bass line and a triplet in measure 65; three Band parts with complex rhythmic patterns and triplets; Cello (Cel.) with a rhythmic pattern of eighth notes; and Tape Sample Strings (Tape Smp. Str.) with a sustained chord. The second system (measures 66-68) includes: Percussion (Perc.) with a steady eighth-note pattern; Electric Guitar (E. Gtr.) with chords and a triplet in measure 67; Electric Bass (E. Bass) with a walking bass line and a triplet in measure 67; three Band parts with complex rhythmic patterns and triplets, including specific chord markings: D^b/D, G^b/G, G^b/G, and C/C; Cello (Cel.) with a rhythmic pattern of eighth notes; and Tape Sample Strings (Tape Smp. Str.) with a sustained chord. A double bar line is present between the two systems.

68

Perc.

E. Gtr.

E. Bass

Band.

Band.

Band.

Cel.

Tape Smp. Str.

G/G

D/D

70

Perc.

E. Gtr.

E. Bass

Band.

Band.

Band.

Cel.

Tape Smp. Str.

G/G

72

74

76

Perc.

E. Gtr.

E. Bass

Band.

Band.

Band.

Cel.

Tape Smp. Str.

D/D

78

Perc.

E. Gtr.

E. Bass

Band.

Band.

Band.

Cel.

Tape Smp. Str.

G/G

D/D

79

Perc.

E. Gtr.

E. Bass

Band.

Band.

Band.

Cel.

Tape Smp. Str.

Percussion

♩ = 124,000252

V.S.

21

24

26

Measures 26-27: Continuation of the rhythmic pattern from the previous system.

28

Measures 28-29: Continuation of the rhythmic pattern.

30

Measures 30-31: Continuation of the rhythmic pattern.

32

Measures 32-33: Continuation of the rhythmic pattern.

34

Measures 34-35: Continuation of the rhythmic pattern.

36

Measures 36-37: Continuation of the rhythmic pattern.

38

40

Measures 40-41: Continuation of the rhythmic pattern.

Percussion

42

45

47

49

51

53

55

58

60

62

V.S.

64

66

68

70

72

75

77

79

Electric Guitar

♩ = 124,000252

2 2

6 3

8

11

14

17

19

21

24

26

V.S.

29

32

35

38

41

43

46

49

52

55

58

60

63

66

69

72

75

77

79

Electric Bass

♩ = 124,000252

2 2

6

8

11

14

17

20

22

25

28

V.S.

31

34

36

38

40

42

45

48

51

54

57

60

63

66

69

72

75

77

79

Bandoneon

♩ = 124,000252

2

5

7

9

11

13

18

21

23

25

V.S.

Bandoneon

27

29

31

33

35

37

39

41

43

45

Bandoneon

47

49

51

53

55

57

59

61

63

65

Bandoneon

♩ = 124,000252

2

5

7

9

11

13

18

21

23

25

V.S.

Bandoneon

27

29

31

33

35

37

39

41

43

45

Bandoneon

47

49

51

53

55

57

59

61

63

65

Bandoneon

♩ = 124,000252

2 D^b/A^bD

6 G/G D^b/D G/G 3

8 D/D G/G

11 D/D G/G

13 D/D

15 G/G G⁷/G

17 C/C G/G

19 G^bD/G^b G⁷/G

21 G⁷/G D/D G/G V.S.

Bandoneon

23 $D\sharp^5/D$

25 G^7/G D/D

27 G/G D/D

29 G/G D/D

31

33 G/G G^7/G $E\sharp^7/E$ G/G

35 D/D

37 G/G D/D

39 $G^1+\sharp^7/G$ D/D

Bandoneon

3
D/D

41

G/G

43

G7/D

D/D

45

G/D

47

D/D

49

G/D

G7/G

C/C

51

D1+7/D

D/D

53

G/G

55

D/D

G/G

57

D#B/D

G/G

V.S.

Bandoneon

59 $D\sharp^5/D$

61 G/G D/D G/D

63 G/G

65 $D\sharp^5/D$

67 G^7/G G^7/G C/C G/G

69 D/D

71 G/G D/D

73 G/G D/D

75 G/G D/D

77 G/G D/D

79

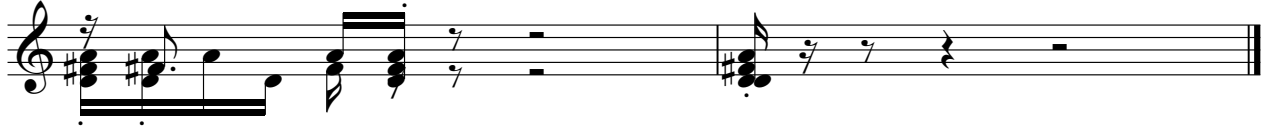

Celesta

♩ = 124,000252

V.S.

28

31

34

36

38

40

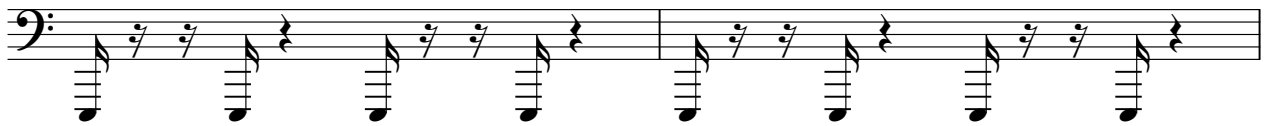

42

45

48

51

53

55

58

61

64

67

69

72

74

76

V.S.

79

Tape Sampler Keyboard [Strings]

♩ = 124,000252

2 2

8

8

12

12

18

18

21

21

25

31

38

42

48

54

60

66

72

76

80
