

# Eminem - Shit On You

♩ = 116,000084

midimania3k.terrashare.c

MIDI MAN!A 3000!

♩ = 116,000084

midimania3k@hotmail.com

4

midimania3k.terrashare.c

MIDI MAN!A 3000!

midimania3k@hotmail.com

6

midimania3k.terrashare.c

MIDI MAN!A 3000!

midimania3k@hotmail.com

8

midimania3k.terrashare.c

MIDI MAN!A 3000!

midimania3k@hotmail.com

10

midimania3k.terrashare.c

MIDI MAN!A 3000!

midimania3k@hotmail.com

12

midimania3k.terrashare.c

MIDI MAN!A 3000!

midimania3k@hotmail.com

14

midimania3k.terrashare.c

MIDI MAN!A 3000!

midimania3k@hotmail.com

16

midimania3k.terrashare.c

MIDI MAN!A 3000!

midimania3k@hotmail.com

18

midimania3k.terrashare.c

MIDI MAN!A 3000!

om

20

midimania3k.terrashare.c

MIDI MAN!A 3000!

om

22

midimania3k.terrashare.c

MIDI MAN!A 3000!

om

24

midimania3k.terrashare.c

MIDI MAN!A 3000!

om

26

midimania3k.terrashare.c

MIDI MAN!A 3000!

om

midimania3k.terrashare.c

MIDI MAN!A 3000!

28

om

midimania3k.terrashare.c

MIDI MAN!A 3000!

30

om

midimania3k.terrashare.c

MIDI MAN!A 3000!

32

om

midimania3k.terrashare.c

MIDI MAN!A 3000!

34

om

36

midimania3k.terrashare.c

MIDI MAN!A 3000!

om

38

midimania3k.terrashare.c

MIDI MAN!A 3000!

om

40

midimania3k.terrashare.c

MIDI MAN!A 3000!

42

midimania3k.terrashare.c

MIDI MAN!A 3000!

midimania3k@hotmail.com

44

midimania3k.terrashare.c

MIDI MAN!A 3000!

---

om

midimania3k@hotmail.com

46

midimania3k.terrashare.c

MIDI MAN!A 3000!

---

om

midimania3k@hotmail.com

48

midimania3k.terrashare.c

MIDI MAN!A 3000!

---

:)

om

midimania3k@hotmail.com

50

midimania3k.terrashare.c

MIDI MAN!A 3000!

---

:)

om

midimania3k@hotmail.com

52

midimania3k.terrashare.c

MIDI MAN!A 3000!

---

:)

om

midimania3k@hotmail.com

54

midimania3k.terrashare.c

MIDI MAN!A 3000!

---

:)

om

midimania3k@hotmail.com

56

midimania3k.terrashare.c

MIDI MAN!A 3000!

---

:)

om

midimania3k@hotmail.com

58

midimania3k.terrashare.c

MIDI MAN!A 3000!

---

:)

om

midimania3k@hotmail.com

60

midimania3k.terrashare.c

MIDI MAN!A 3000!

---

:)

om

midimania3k@hotmail.com

62

midimania3k.terrashare.c

MIDI MAN!A 3000!

---

:)

om

midimania3k@hotmail.com

64

midimania3k.terrashare.c

MIDI MAN!A 3000!

om

midimania3k@hotmail.com

66

midimania3k.terrashare.c

MIDI MAN!A 3000!

om

midimania3k@hotmail.com

68

midimania3k.terrashare.c

MIDI MAN!A 3000!

om

70

midimania3k.terrashare.c

MIDI MAN!A 3000!

om

midimania3k@hotmail.com

72

midimania3k.terrashare.c

MIDI MAN!A 3000!

om

74

midimania3k.terrashare.c

MIDI MAN!A 3000!

om

76

midimania3k.terrashare.c

MIDI MAN!A 3000!

78

midimania3k.terrashare.c

MIDI MAN!A 3000!

midimania3k.terrashare.c

MIDI MAN!A 3000!

80

om

midimania3k@hotmail.com

82

midimania3k.terrashare.c

MIDI MAN!A 3000!

om

midimania3k@hotmail.com

84

midimania3k.terrashare.c

midimania3k@hotmail.com

86

midimania3k.terrashare.c

MIDI MAN!A 3000!

om

midimania3k@hotmail.com

88

midimania3k.terrashare.c

MIDI MAN!A 3000!

om

90

midimania3k.terrashare.c

MIDI MAN!A 3000!

om

92

midimania3k.terrashare.c

MIDI MAN!A 3000!

om

94

midimania3k.terrashare.c

MIDI MAN!A 3000!

om

96

midimania3k.terrashare.c

MIDI MAN!A 3000!

om

98

midimania3k.terrashare.c

MIDI MAN!A 3000!

om

100

midimania3k.terrashare.c

MIDI MAN!A 3000!

om

102

midimania3k.terrashare.c

MIDI MAN!A 3000!

om

104

midimania3k.terrashare.c

MIDI MAN!A 3000!

om

106

midimania3k.terrashare.c

MIDI MAN!A 3000!

om

108

midimania3k.terrashare.c

MIDI MAN!A 3000!

om

110

midimania3k.terrashare.c

MIDI MAN!A 3000!

om

112

midimania3k.terrashare.c

MIDI MAN!A 3000!

om

114

midimania3k.terrashare.c

MIDI MAN!A 3000!

116

midimania3k.terrashare.c

MIDI MAN!A 3000!

118

midimania3k.terrashare.c

MIDI MAN!A 3000!

120

midimania3k.terrashare.c

MIDI MAN!A 3000!

122

midimania3k.terrashare.c

MIDI MAN!A 3000!

om

124

midimania3k.terrashare.c

MIDI MAN!A 3000!

om

126

midimania3k.terrashare.c

MIDI MAN!A 3000!

om

128

midimania3k.terrashare.c

MIDI MAN!A 3000!

om

130

midimania3k.terrashare.c

MIDI MAN!A 3000!

om

132

midimania3k.terrashare.c

MIDI MAN!A 3000!

om

134

midimania3k.terrashare.c

MIDI MAN!A 3000!

om

midimania3k@hotmail.com

136

midimania3k@hotmail.com

138

midimania3k@hotmail.com

This block contains a musical score for measures 138, 139, and 140. It consists of five staves. The top staff is a treble clef with a whole rest in measure 138 and a quarter rest in measure 139, followed by a complex rhythmic pattern in measure 140. The second staff is a treble clef with a quarter rest in measure 138, followed by eighth notes in measure 139, and a sequence of eighth and sixteenth notes in measure 140. The third staff is a treble clef with a quarter rest in measure 138, followed by quarter notes in measure 139, and a quarter rest in measure 140. The fourth staff is a treble clef with eighth notes in measure 138, followed by quarter notes in measure 139, and a sequence of eighth and sixteenth notes in measure 140. The fifth staff is a bass clef with eighth notes in measure 138, followed by quarter notes in measure 139, and a sequence of eighth and sixteenth notes in measure 140. The email address 'midimania3k@hotmail.com' is written to the left of the bottom staff.

140

midimania3k@hotmail.com

This block contains a musical score for measures 140, 141, and 142. It consists of five staves. The top staff is a treble clef with a whole rest in measure 140 and a quarter rest in measure 141, followed by a complex rhythmic pattern in measure 142. The second staff is a treble clef with a quarter rest in measure 140, followed by eighth notes in measure 141, and a sequence of eighth and sixteenth notes in measure 142. The third staff is a treble clef with a quarter rest in measure 140, followed by quarter notes in measure 141, and a quarter rest in measure 142. The fourth staff is a treble clef with eighth notes in measure 140, followed by quarter notes in measure 141, and a sequence of eighth and sixteenth notes in measure 142. The fifth staff is a bass clef with eighth notes in measure 140, followed by quarter notes in measure 141, and a sequence of eighth and sixteenth notes in measure 142. The email address 'midimania3k@hotmail.com' is written to the left of the bottom staff.

142

midimania3k.terrashare.c

MIDI MAN!A 3000!

midimania3k@hotmail.com

144

midimania3k.terrashare.c

MIDI MAN!A 3000!

146

midimania3k.terrashare.c

MIDI MAN!A 3000!

om

148

midimania3k.terrashare.c

MIDI MAN!A 3000!

om

150

midimania3k.terrashare.c

MIDI MAN!A 3000!

om

152

midimania3k.terrashare.c

MIDI MAN!A 3000!

om

154

midimania3k.terrashare.c

MIDI MAN!A 3000!

om

156

midimania3k.terrashare.c

MIDI MAN!A 3000!

om

158

midimania3k.terrashare.c

MIDI MAN!A 3000!

# Eminem - Shit On You

♩ = 116,000084

(c) 2001 MIDI MAN!A 3000!

midimania3k.terrashare.com / midimania3h@hotmail.com

V.S.

32

35

38

41

44

47

50

53

56

59

86

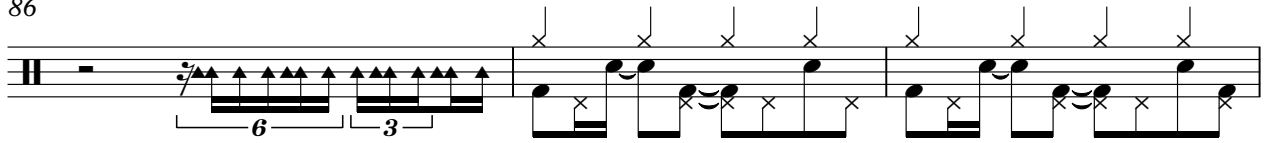

89

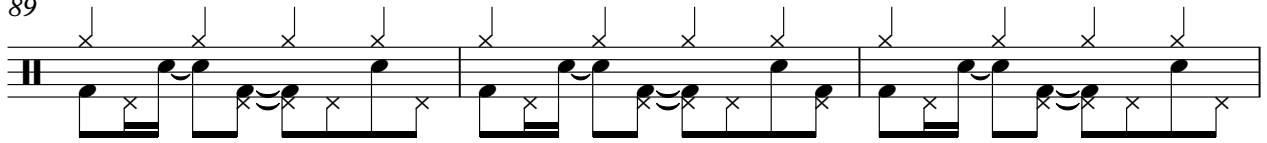

92

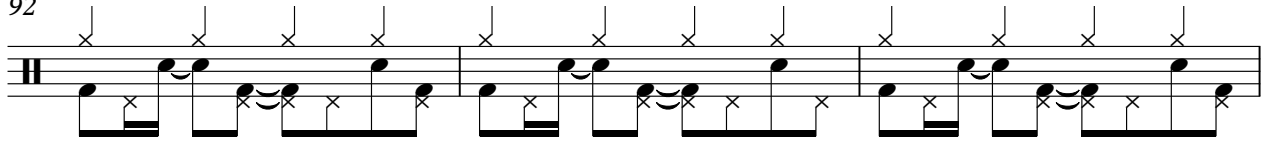

95

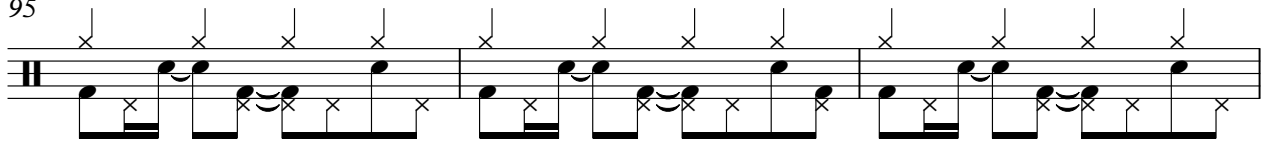

98

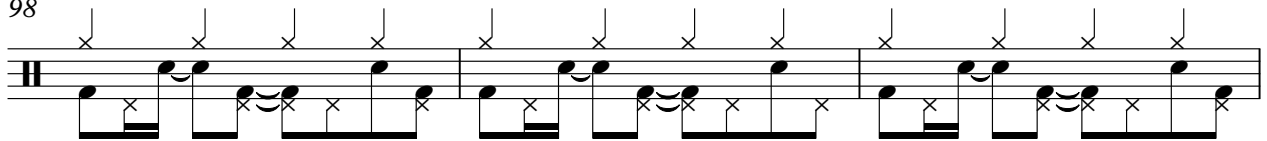

101

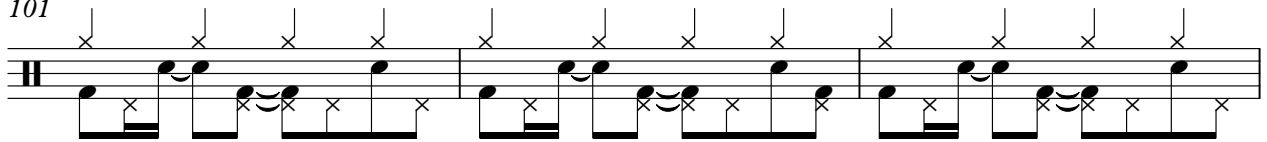

104

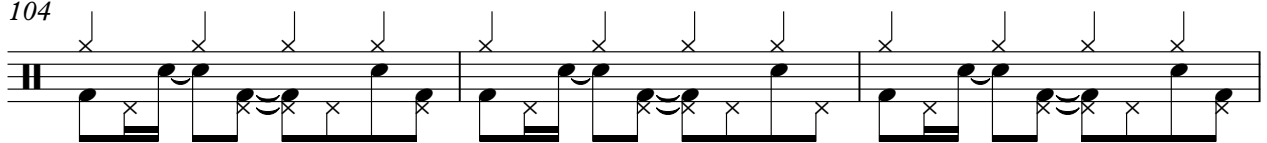

107

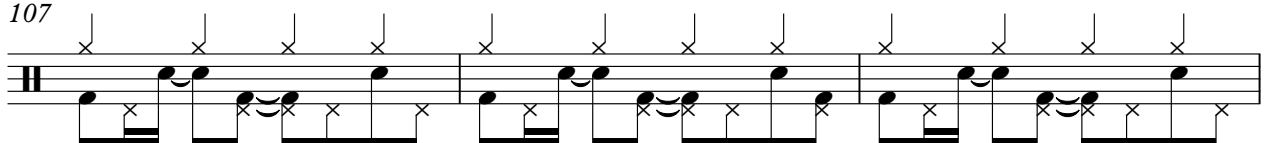

110

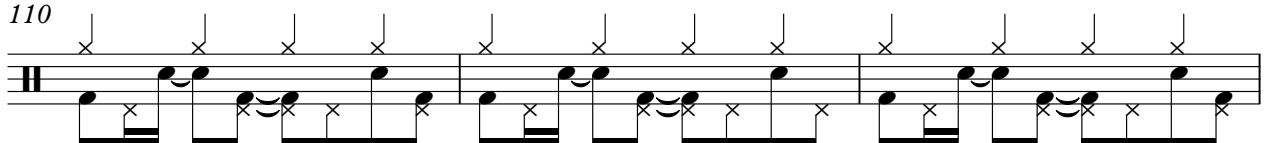

113

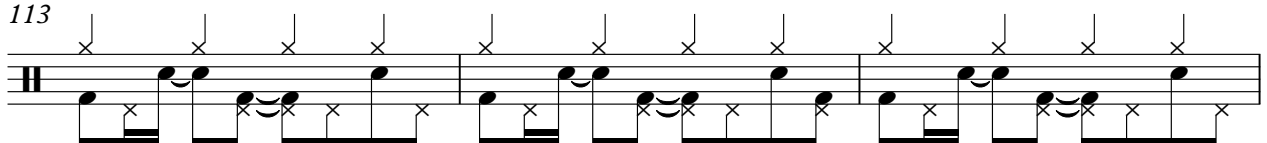

116

119

122

125

128

131

133

143

A single staff of guitar notation for measure 143. The staff contains a treble clef, a key signature of one sharp (F#), and a common time signature (C). The notation consists of a sequence of eighth notes with stems pointing down, and a sequence of eighth notes with stems pointing up. Above the staff, there are 'x' marks indicating fretted notes. The measure is divided into three measures by bar lines.

146

A single staff of guitar notation for measure 146. The staff contains a treble clef, a key signature of one sharp (F#), and a common time signature (C). The notation consists of a sequence of eighth notes with stems pointing down, and a sequence of eighth notes with stems pointing up. Above the staff, there are 'x' marks indicating fretted notes. The measure is divided into three measures by bar lines.

149

A single staff of guitar notation for measure 149. The staff contains a treble clef, a key signature of one sharp (F#), and a common time signature (C). The notation consists of a sequence of eighth notes with stems pointing down, and a sequence of eighth notes with stems pointing up. Above the staff, there are 'x' marks indicating fretted notes. The measure is divided into three measures by bar lines.

152

A single staff of guitar notation for measure 152. The staff contains a treble clef, a key signature of one sharp (F#), and a common time signature (C). The notation consists of a sequence of eighth notes with stems pointing down, and a sequence of eighth notes with stems pointing up. Above the staff, there are 'x' marks indicating fretted notes. The measure is divided into three measures by bar lines.

155

A single staff of guitar notation for measure 155. The staff contains a treble clef, a key signature of one sharp (F#), and a common time signature (C). The notation consists of a sequence of eighth notes with stems pointing down, and a sequence of eighth notes with stems pointing up. Above the staff, there are 'x' marks indicating fretted notes. The measure is divided into three measures by bar lines.

157

A single staff of guitar notation for measure 157. The staff contains a treble clef, a key signature of one sharp (F#), and a common time signature (C). The notation consists of a sequence of eighth notes with stems pointing down, and a sequence of eighth notes with stems pointing up. Above the staff, there are 'x' marks indicating fretted notes. The measure is divided into three measures by bar lines.

♩ = 116,000084

2

7

11

15

19

23

27

31

35

39

43

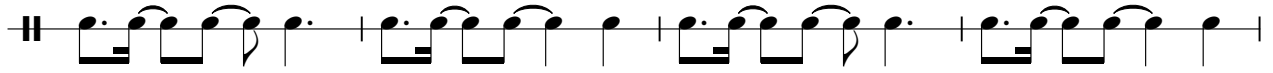

47

51

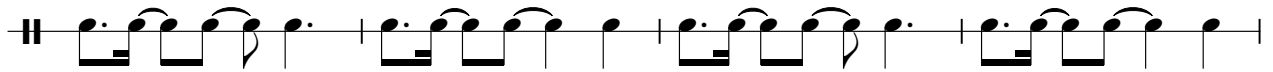

55

59

63

67

71

75

79

4

87

91

95

99

103

107

111

115

119

123

V.S.

127

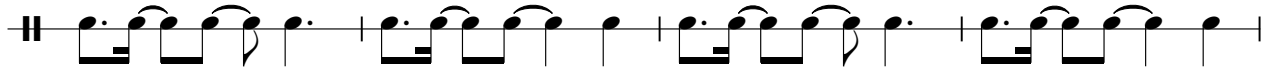

131

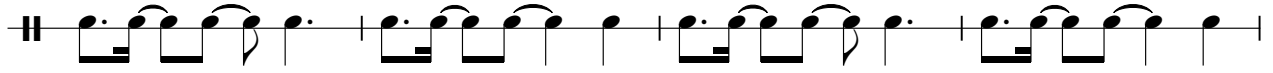

135

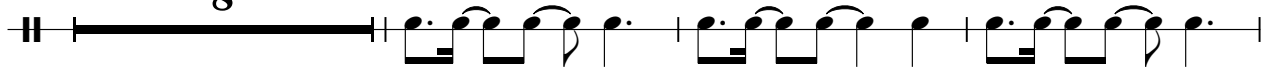

146

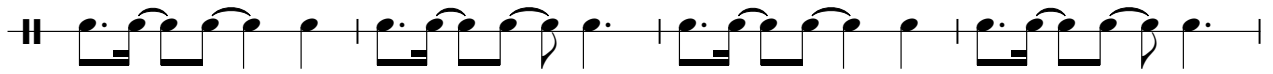

150

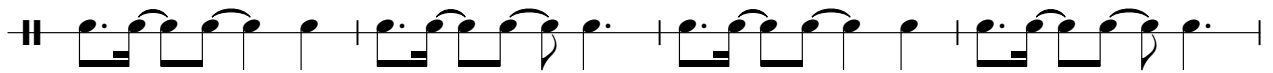

154

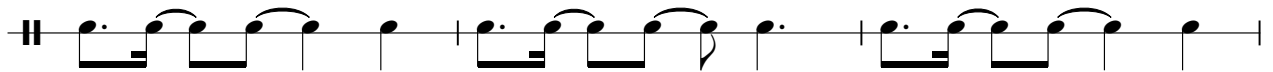

157

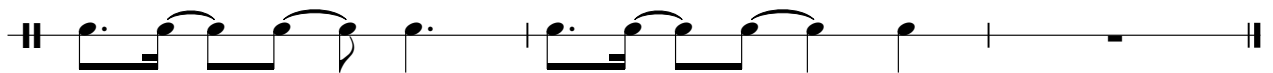

# Eminem - Shit On You

♩ = 116,000084

6  
11  
16  
20  
23  
26  
29  
32  
36

(c) 2001 MIDI MAN!A 3000!

[midiman3k.terrashare.com / midiman3k@rotman.com](http://midiman3k.terrashare.com/)

V.S.

41 **25**

68

71

74

78

83 **2**

88

91

94

97

V.S.

133

137

142

147

152

155

# Eminem - Shit On You

---

♩ = 116,000084

(c) 2001 MIDI MAN!A 3000!

midimania3k.terrashare.com / midimania3h@hotmail.com

V.S.

V.S.

6

---

153

156

158

# Eminem - Shit On You

:)

♩ = 116,000084

**3**

9

16

22

28

34

40

46

52

58

(c) 2001 MIDI MAN!A 3000!

midimania3k.terrashare.com / midimania3h@hotmail.com

64

70

76

82

88

94

100

106

112

118

124

130

136

142

148

154

# Eminem - Shit On You

--f\_\

♩ = 116,000084

2

7

11

15

19

16

38

42

32

76

80

82

28

(c) 2001 MIDI MAN!A 3000!

midimania3k.terrashare.com / midimania3h@hotmail.com

111

115

119

16

138

141

17

# Eminem - Shit On You

om

♩ = 116,000084

17

21

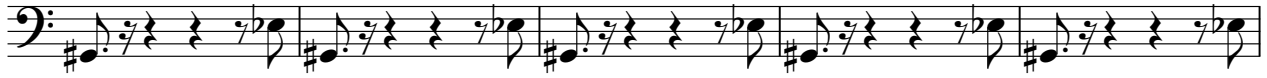

26

31

36

41

46

52

58

64

(c) 2001 MIDI MAN!A 3000!

midimania3k.terrashare.com / midimania3h@hotmail.com

V.S.

133

8

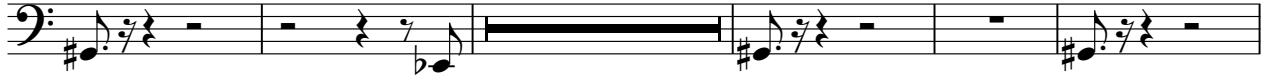

146

152

156

♩ = 116,000084

2

8

13

25

42

45

48

51

54

57

60

(c) 2001 MIDI MAN!A 3000!

midimania3k.terrashare.com / midimania3h@hotmail.com

V.S.

63

66

72

84

87

137

140

142